"All the News That's Fit to Print."

The New York Times.

THE WEATHER
Cloudy, warmer, today; rain at night or Wednesday.
For full weather report see Page 15.

VOL. LXIX...No. 22,648. ... NEW YORK, TUESDAY, JANUARY 27, 1920. TWO CENTS Metropolitan District 50 Mile Radius | THREE CENTS Within 200 Miles | FOUR CENTS Elsewhere

LODGE ISSUES ULTIMATUM ON TREATY; NO COMPROMISE ON TWO MAIN POINTS; DEMOCRATS SAY PARLEYS ARE ENDED

STANDS FIRM ON ARTICLE X.

Republican Leader Also Bars Change on Monroe Doctrine

HITCHCOCK REPLIES TODAY

Declares That an Agreement Seemed Almost Reached on the Most Disputed Point.

MILD GROUP TO TAKE LEAD

Will Call Up the Treaty in the Senate, Hoping for an Open Settlement.

Special to The New York Times.

WASHINGTON, Jan. 26.—Senator Lodge served notice today on the Democratic conferees on treaty compromise that they must agree to the Lodge reservations on Article X. and the Monroe Doctrine without change if they wished to continue the bi-partisan parleys.

The immediate result was to send the Democratic conferees out of the bi-partisan meeting room and into caucus of their own. Before leaving they promised to give Mr. Lodge an answer tomorrow.

This answer is expected to write "finis" to the conferences. The only way this can be avoided is for the Democrats to yield to Mr. Lodge and the irreconcilables on the two reservations, and they said tonight that they had not the slightest intention of doing that.

This failure will by no means mark the end of efforts to ratify the treaty. There are Senators who have been exceedingly impatient of what have been termed the secret, unofficial, unauthorized, bi-partisan conversations, on the ground that they were a waste of time, serving only to prevent the early adoption of effective measures.

Many Senators are now convinced that the mild reservationists have proposed the only plan which promises success, that is, calling up the treaty in the open Senate, and there resolving out of the conflict of ideas a compromise which can command sixty-four votes. Supporters of this plan expect little difficulty in having it adopted.

Leaders Tell of Break.

Immediately after the Democrats held their private discussion of Mr. Lodge's terms, Senator Hitchcock, their acting leader, made a statement. He said:

"When the conference assembled, Senator Lodge advised the Senators present that he had been called into a meeting by certain Republican Senators and for that reason had not been able to attend the last conference Friday. He regretted to say that he found it impossible to resume the conference for a compromise except upon the understanding that no change shall be made in the reservation on Article X. or that on the Monroe Doctrine. The Democratic members retired for a private conference and will make their reply to Senator Lodge Tuesday morning at a meeting at 10:30.

"The conference, up to the time its meeting were interrupted, had tentatively agreed upon a preamble and all sections of the reservations except that relating to Article X, the Monroe Doctrine, and one or two minor matters and an agreement was apparently almost consummated on Article X when adjournment suddenly came, followed by the intervention of the irreconcilable Republicans."

Senator Lodge declared that he had merely reiterated what he had been saying all along—that no compromise on principle was possible. He deprecated the use of the term 'ultimatum,' although his statement to the Democrats was construed by them in that light.

"I have only this to say about the committee meeting this morning," said Senator Lodge, "that I said to the committee that there is a very strong feeling among many Senators against any change to the Lodge reservations, whether in words or substance, and that I thought it only fair to say now what I have already said in public, that there can be no compromise of principle, and that it would be impossible to secure, in my judgment, two-thirds of the Senate if any change were attempted in Articles II and V, those relating to Article X and the Monroe Doctrine. I said this was a mere statement of the situation."

Lodge Hoped to Win Democrats.

Mr. Lodge said that the intervention of the irreconcilable group did not force him to take this stand upon the two reservations; that from the beginning of the conferences he had intended at the proper time to make such a statement of his position, but that in view of the pressure for ratification, and of his own desire for ratification, he could not decline to enter into a conference with men of the opposite party.

He had hoped, Mr. Lodge indicated, that the parleys might lead to a change of attitude by the Democrats, and because there was a possibility of that, however slight, he deemed it his duty to go along with them until the point

Continued on Page Four.

Save Money—Burn Powdered Coal. It is the newest discovery in steam generation. See February Popular Science Monthly. All news-stands.—Advt.

Hungary Will Solemnly Refuse to Sign Treaty; Military Clauses of the Document Is Attacked

LONDON, Jan. 26.—Count Albert Apponyi, head of the Hungarian peace delegation, is going to Paris in the middle of the week to hand to the Entente Hungary's solemn refusal to sign the Peace Treaty in its present form, says a wireless dispatch from Berlin.

BASLE, Jan. 26.—A dispatch from Budapest says Hungary's military representative at Neuilly has submitted to the Entente plenipotentiaries a memorandum declaring that the military clauses in the treaty drawn up for Hungary are not acceptable.

It is asserted that an army of 35,000, as allowed by the treaty, is not sufficient to maintain order in the interior in view of present conditions, or to protect the frontiers against the Bolsheviki and insure the execution of the obligations which the Allies demand.

RIVALS DISTANCED, SAY WOOD BOOMERS

Campaign Manager Refuses to Consider Hoover or Butler a Dangerous Opponent.

GOULD AND PROCTER CONFER

Fight for Delegates to be Made Nationwide—Eyes Turn to New Hampshire.

The boom for General Leonard Wood for the Republican nomination for President is traveling so fast that there is no hope of its being overtaken by the campaigns of the other aspirants, according to Representative Norman J. Gould, who has been selected as Eastern manager of the Wood movement. Mr. Gould said yesterday that he was not worried in the least over the prospect of Herbert C. Hoover winning the Republican nomination, while if he should be selected by the Democrats it would be easy to "beat any candidate handed to the people by President Wilson."

Mr. Gould met the Wood campaign managers yesterday at the Imperial Hotel, where his headquarters are to be established. It was decided to speed up General Wood's campaign and make an aggressive fight for delegates all over the country. After considering the work for other candidates, Mr. Gould said he would not be surprised if Senator Hiram Johnson of California became the candidate of William R. Hearst. He said he had heard on good authority that Mr. Hearst intended to "hook up" with Senator Johnson and run him as a third party nominee.

"I cannot tell now whether it is true," said Mr. Gould, "but there certainly seems to be a bond of sympathy between Johnson and Hearst."

"How about the Hoover boom?" Mr. Gould was asked.

"So far as I am concerned," he replied, "I would be glad to have him run as a Democrat. A man who voted only once in the United States, and that back in 1890, is impossible as a Republican candidate. One thing alone is enough to condemn him in the eyes of the Republicans, his appeal for the election of a Democratic Congress in 1918, when President Wilson made his famous plea for the same thing. Personally I feel like thanking Mr. Hoover and the President for making that appeal, for it resulted in my district, in Seneca Falls, N. Y., giving me a plurality of 24,150. The people will beat any candidate handed to them by President Wilson.

Wood "Going Fine."

"How about General Wood's campaign?" Mr. Gould was next asked.

"He is going fine," he replied. "The last week in January snows that General Wood has a clear and unmistakable lead for the Republican nomination, and it is safe to predict that there will be a steady increase in his lead. Long before the convention assembles it will be apparent to everybody that he is a great popular favorite."

Mr. Gould referred with pride to the fact that five Governors had already declared for General Wood: Allen, of Kansas; Burnquist, of Minnesota; Shoup, of Colorado; Bartlett, of New Hampshire, and Norbeck, of South Dakota.

"No other candidate can show such proof of popular strength as General Wood," said Mr. Gould, "and this applies to the entire country. The words of encouragement, informal pledges and predictions of success that have been pouring in here all day over the telephone and by letter are very inspiring."

"Is the boom of President Butler of Columbia giving the 'Wood' managers any concern?" Mr. Gould was asked.

"Not the least," he replied. "We cannot find any demand for President Butler, although he is the distinguished head of a large university."

Among those at yesterday's conference of Wood managers was Colonel William Cooper Procter, National Chairman of the Leonard Wood Campaign Committee. He brought from Chicago the news that during the week either General Wood himself or a Republican of national prominence would meet Senator Poindexter in debate in South Dakota, according to the requirements of the primary law in that State. Upon his return to Chicago General Wood found Senator Poindexter's letter, and also one

Continued on Page Five.

MORRIS GEST MIDNIGHT WHIRL, Century Grove, Nightly, at 11:30.—Advt.

PALL MALL Rounds—Famous cigarette in a new shape and soft roll package.—Advt.

DISSENT ON OPENING TRADE WITH SOVIET

Washington Conference Was Largely Composed of Soviet Sympathizers.

OTHERS PRESENT DISAGREED

Protests Voiced by E. E. Pratt, Who Stated His Point of View and Departed.

Efforts emanating from a conference held in Washington on Saturday to induce New York exporters and manufacturers to bring pressure on the United States Government to issue licenses for trade with Soviet Russia, on the ground that the trade will otherwise fall into the hands of European countries, did not seem likely to attain great success, according to opinions gathered here yesterday.

The movement, it was learned, is sponsored chiefly by Emerson P. Jennings, President of the Lehigh Machine Company of Lehighton, Pa., which has a contract for a huge order of printing presses to be sent to Soviet Russia, and is unable to get them there under present conditions. Inquiries further disclosed that Saturday's Washington conference, which was not attended by reporters, and which came to public notice only when its organizers told as much as they wished to have known about what happened there, was by no means unanimous in its desire to demand the right to trade with Soviet Russia under the present political control.

E. E. Pratt Dissents.

E. E. Pratt of E. E. Pratt & Co., former Chief of the Bureau of Foreign and Domestic Commerce, whose name was in the list of those present, and was therefore assumed to be in sympathy with the objects of the meeting, issued this statement yesterday:

"On Thursday I received a telegram from Mr. Emerson P. Jennings, President of the Lehigh Machine Company of Lehighton, Pa., requesting me to come to Washington to participate in a conference with reference to Russian trade. Assuming that this conference had something to do with the recent statement issued by the Supreme Council in Paris, authorizing trade with the Co-operative Societies in Russia, I indicated my acceptance, and attended the conference.

"After the meeting got under way, I was surprised to find that a large proportion of those present seemed to be Soviet sympathizers, and to be actuated by the purpose of passing resolutions favorable to direct dealings with the Soviet Government, resolutions, as a matter of fact, which seemed to be political propaganda. I opposed the passage of such resolutions, and found that there were others present who shared my point of view, and who had evidently come to the meeting believing as I did that the broader question of Russian trade was to be discussed.

"On the other hand, there were a number there who evidently desired to establish immediate relations with the Soviet Government of Russia and to demand from the Department of State permission to make shipments of merchandise into Soviet Russia and to the Soviet Government.

"In a short statement at the meeting I tried to make clear my own position with reference to Russian trade, and stated that if any progress whatever was to be made in establishing trade with Russia at the present time, it should be clearly indicated that the conference was one of business men only and that those present were not interested in the political aspect of the situation. I also pointed out that those present at the conference represented only a handful of American manufacturers and that many of the most important companies interested in Russia were not represented.

"Because of the facts I have mentioned I withdrew from the conference.

Payments of Doubtful Legality.

"From my point of view there are three facts of outstanding importance in connection with trade with Russia at the present moment:

"First, the problem of Russia is so important that it is essential for the United States to develop a constructive

Continued on Page Two.

When you think of writing Think of WHITING.—Advt.

SIX (6) BELL-ANS in a Little HOT Water For INDIGESTION. Quick Relief.—Advt.

Expect Houston to Succeed Secretary Glass as Head of the Treasury in a Few Days

WASHINGTON, Jan. 26 (Associated Press).—Unless plans are suddenly changed, President Wilson is expected to transfer Secretary Houston from the Department of Agriculture to the Treasury Department to succeed Carter Glass, who is about to take his seat as Senator from Virginia.

While all official information was still being withheld tonight, it is understood that the nomination of Mr. Houston had been prepared, and that unless some development arises at the last moment it is expected to be presented to the Senate within a day or two.

The move would be the first transfer of a Cabinet officer from one department to another during President Wilson's Administration. Shifts were frequent in the Administration of President Roosevelt, but all the changes in President Wilson's Cabinet have been resignations.

The successor to Mr. Houston as Secretary of Agriculture has not been announced, but it is believed he will be one of the men who have been identified with the work of that department. In official circles here Mr. Houston is credited with having been willing to accept the Treasury portfolio when William G. McAdoo resigned. Before entering the Cabinet Mr. Houston was a college professor at St. Louis, and it is said that as Secretary of Agriculture he has been close on the inside circle of the Administration.

Up until today the name of Assistant Secretary Leffingwell was foremost among those being mentioned to succeed Secretary Glass.

COPELAND EXPECTS RISE IN INFLUENZA

Monday Reports Show Only 1,712 Cases, but 3,000 Are Forecast Today.

MANY NURSES STILL NEEDED

New Working Hours Today—Spitters Warned—Virtues of Whisky Discussed.

The statement of new influenza cases reported in this city, given out yesterday by the Department of Health, showed a material decrease from the preceding twenty-four hours. The Health Commissioner, Dr. Royal S. Copeland, found little encouragement in the figures, however, and predicted that the report tomorrow would show about 3,000 new cases. The reason for the small number reported yesterday, Dr. Copeland explained, was that many doctors do not report on Saturday afternoons and Sundays.

There were 1,712 new cases of influenza reported yesterday against 2,855 on Sunday. The pneumonia cases reported were 238, compared with 326 on Sunday. Deaths from both causes show an increase. Eighty-eight deaths from pneumonia were reported yesterday and seventy-five on Sunday. Influenza deaths reported were forty-three, an increase of thirteen over the Sunday report.

New cases and deaths from both causes reported in the Boroughs were:

Borough.	New Cases. Inf.	Pneu.	Deaths. Inf.	Pneu.
Manhattan	749	108	23	57
Bronx	322	52	3	9
Brooklyn	486	58	10	17
Queens	87	12	7	5
Richmond	68	8	..	..
Day's total	1,712	238	43	88
Total since Jan. 1	10,511	3,425	202	187

On Oct. 7, 1918, which Dr. Copeland has fixed as the day in the calendar of the last epidemic with yesterday, in the calendar of the present visitation, there were 170 deaths from both diseases, compared with 131 deaths yesterday. Dr. Copeland contends that this shows the present epidemic is less virulent than the former.

Sanitary Warning.

The Health Department sent out 20,000 placards yesterday warning against spitting, to be displayed in cars, public buildings, and other places where all may read. In addition, Dr. Copeland sent a letter to the head of every transportation line emphasizing certain violations of law that have been brought to his attention.

Complaints come to me that some subway guards are in the habit of spitting on the platforms or into the roadbed of your railway line. Needless to say, this is against the law, and while we have the numbers of some of these men, we are going to give every one a chance to do better in the future. Repeated complaints come to this office that smoking or the carrying of lighted cigars or cigarettes is common practice in the subway and surface lines. This is against the law and cannot be tolerated, especially during an epidemic of this sort. Every effort should be made by all your employees to prevent spitting in public places. Dry sweeping is contrary to the Sanitary Code and employees should be warned that they are liable to arrest if they indulge in this practice.

We are anxious to have the straps and backs of the seats frequently cleansed. Influenza is a hand-conveyed disease, and unless every precaution is taken the transportation lines may be the means of increasing the prevalence of this scourge.

I appreciate the co-operation you are giving in the readjustment of traffic conditions to meet the exigencies of the occasion. I hope you will run trains as long as possible, and that you will run them as frequently as possible, so that crowding will be reduced to the minimum.

"If every school teacher in the city were taken ill I would hire entertainers to keep the public schools open," Dr. Copeland said, in reply to a question whether the schools were to be closed. "We have a million children in the schools, and every minute they are in school their parents know where they are and that they are under supervision. Of the school children, probably 700,000 come from tenement homes. We know what those homes are and how sometimes several persons are crowded into two small rooms. Such children are better off in school. School children are not allowed to linger in courtyards or halls, but must go direct to class-

Continued on Page Three.

"SALADA" ORANGE PEKOE TEA has Character and Prestige.—Advt.

HOTEL WOLCOTT, 4 W. 31st St., by Fifth Ave. Restaurant pleases the most exacting.—Advt.

REFUSE TO RESEAT SOCIALIST FIVE

Assembly Again Prevents Debate on Legality of Their Suspension.

TRIAL GOES ON TODAY

McCue Again Assails Hughes—Socialists Denounce Pending Penal Code Measure.

Special to The New York Times.

ALBANY, Jan. 26.—The Assembly again tonight refused to reseat, pending the outcome of their trial before the Judiciary Committee, the five suspended Socialist Assemblymen, August Claessens and Louis Waldman of New York, Samuel Orr and Samuel A. De Witt of the Bronx, and Charles Solomon of Kings. This ended the fourth futile effort.

The fight on their behalf was led by Assemblyman William C. Amos and Joseph Steinberg, New York City Republicans, and Maurice Bloch, a Tammany Democrat. Resolutions, calling on Attorney General Newton and Speaker Sweet to submit forthwith their proof against the suspended Socialists and directing the Judiciary Committee to admit the special committee of the New York City Bar Association to participation in the trial were offered for debate, but were sidetracked by the Speaker on the ground that they were not privileged. In one instance when an appeal was taken from his ruling, it was lost on a rising vote.

The trial will be resumed tomorrow forenoon. The Speaker tonight directed Chairman Martin of the committee to speed up the proceedings with a view, if possible, of reaching a determination at the end of the present legislative week.

Assemblyman Amos, who last Monday lost a similar effort to reseat the Socialists, returned to the attack tonight with four resolutions. The first, stating that "the citizens of the State of New York, whose constitutional rights are being outraged and whose very inherent liberty is being set in jeopardy, have been denied legal representation by the arbitrary ruling of the Judiciary Committee," excluding the Bar Association Committee. The resolution directed the Judiciary Committee to extend at once to that committee all the rights and privileges of the attorneys appearing for the Socialists.

Before offering this resolution Mr. Amos sent to the Speaker's desk a memorial from the bar association's special committee, in which the dismissal of the proceedings, the reseating of the Socialists, and the drafting of formal charges in case it should be desired to test their right to sit as members, were urged.

Mr. Amos asked for unanimous consent to the reading of the memorial after the Speaker had refused it. A dozen objections, led by Mr. Cuvillier, Tammany Democrat and a member of the Judiciary Committee, were heard, and the Speaker's ruling that the memorial would be printed as a public document ended the discussion.

Joseph Steinberg bobbed up and asked Cuvillier if he ever was a candidate on the Socialist ticket.

"No, thank God!" fairly shouted the latter.

Steinberg said afterward that he had received a report that Cuvillier had sought Socialist indorsement as a candidate for the Assembly.

Assemblyman Amos then called up a resolution which he offered last Monday night, declaring invalid everything the Assembly had done since the five Socialist Assemblymen were excluded. The resolution also called for the dismissal of the proceedings and for restoring the five Socialists to all the rights and privileges of membership.

Mr. Amos offered three more resolutions which the Speaker declared were not privileged and therefore could not be read until the Assembly meets tomorrow. One directed that the Assembly Judiciary Committee be relieved from conducting the hearing.

Another resolution called on the Attorney General to inform the Assembly at once whether the statement made by Martin W. Littleton that the Socialists were linked with "an invisible alien empire" and were guilty of treason was merely oratory or based on evidence, and in the latter event to advise the Assembly why he had not urged the Judiciary Committee to recommend their expulsion and turn them over to the United States Department of Justice for prosecution.

The fourth resolution called on the Attorney General to furnish the Assembly with information on these points:

First—When and by whom the suspension of the Socialists was first suggested to him.

Second—Was the evidence, wholly or in part, that had been produced at the hearing in his possession when the sug-

Continued on Page Two.

FOR INDIGESTION—SIX (6) BELL-ANS in a little HOT water. Quick Relief.—Advt.

"ADAM AND EVA." Biggest Comedy Hit in New York. Longacre Theatre.—Advt.

TROOPS OUT TO CURB BERLIN ROYALISTS; FEAR REVOLT ON KAISER'S BIRTHDAY EVE; EX-OFFICER TRIES TO KILL ERZBERGER

All American Women to Leave Siberia on First Ship; Male Red Cross Volunteers to Stay in Vladivostok

VLADIVOSTOK, Jan. 20 (Associated Press).—All American women and many Red Cross workers are to be evacuated from Siberia on the first available transport, it is announced by Red Cross Headquarters here. Three trains bringing Red Cross workers from outlying points are on their way here, the first due tomorrow. The second has reached Harbin; the third is at Chita. Included in the 300 persons aboard the trains are 100 women.

Volunteers are being recruited among the male Red Cross personnel here to remain at Vladivostok and supervise the distribution among civilian refugees of about $8,000,000 worth of supplies.

They also are to care for about nine hundred children sent here from Petrograd. These children were forwarded from European Russia through committees by their parents or by peasants' co-operative societies on account of scarcity of food. The Americans have cared for them ever since they arrived many months ago.

ALLIES TO ANSWER DUTCH REFUSAL

Will Insist on Their Right to Bring the Ex-Kaiser to Trial, It Is Said.

JUGOSLAVS GET A DELAY

Council of Ambassadors Considers Demand by Poland for Aid Against Red Onslaught.

By EDWIN L. JAMES.

Copyright, 1920, by The New York Times Company.

Special Cable to THE NEW YORK TIMES.

PARIS, Jan. 26.—The refusal of Holland to hand over the former German Emperor for trial by the Allies does not end the matter, for the Entente will make new efforts to get hold of him. This became plain at the first meeting of the new Committee of Ambassadors this morning, when it was decided to reply to Holland's note. Juridical experts were assigned to draft this answer which will not be ready before Saturday.

No public statement is made as to its contents, but it is understood it will answer points raised in the note from The Hague in a manner to contest the validity of the reasons Holland gives for her stand and to insist on the Allies' right to try the man who started the war. The official announcement of the committee's decision states that French experts are drafting the answer to Holland. This, however, does not controvert the fact that it is England who is behind the move.

It would seem to be the purpose of the Allies to enter into a series of negotiations with Holland which if they did not secure surrender of the Kaiser might result in the assurance of his internment on Dutch territory.

Ambassador Wallace took no part in the discussion of the affair of the Kaiser, but was an interested listener and will report the situation in full to Washington.

It is not yet clear even to the members what sort of organization the committee of Ambassadors is. The announcement of its formation said it was a body to enforce the Treaty of Versailles. Yet at its very first meeting this morning the second thing it did was to accord four days' delay to the Jugoslavs in which to make their final answer on the Adriatic settlement plan, and, of course, the Versailles Treaty has no connection with the Adriatic situation. It seems fair to say that the Committee of Ambassadors represents the result of the need for some sort of international clearing house in the conduct of the present tangled affairs of Europe and of the world.

The other Ambassadors were very pleased this morning when Ambassador Wallace took his seat at their table. There had been some fear that he would not accept the invitation to attend. The committee is made up as follows: England, Lord Derby; France, M. Paleologue; Italy, Signor Bonin Longare; Japan, Mr. Matsui Pu; United States, Mr. Wallace.

At today's meeting the Italian Ambassador raised the point that an American was to have been Chairman of the Plebiscite Commission in Teschen, and inasmuch as America refused to take part in the plebiscite arrangements, not having ratified the treaty, it would be necessary to choose a new Chairman. The Italian Ambassador was informed that the French member of the commission would act as Chairman until such time as an American Chairman took his place.

The German Government placed before the Ambassadors' Committee a long memorandum asking for numerous minor changes in the treaty. The two principal requests were for a change in the German-Polish boundary and for a decrease in salaries of various treaty commissions. The points raised were all old, having been from time to time brought up by the German peace delegates. They met today the same fate they encountered in the past, which is to say they were turned down.

It is expected that many such communications will be received from the

Continued on Page Four.

"APHRODITE," Biggest Sensation in New York. Matinees Wed. & Sat., 50c. to $2. Century Theatre. Evenings, 8:15 Sharp.—Advt.

QUICK DEPORTATION OF REDS IS LIKELY

Palmer's Assistant Says 3,000 Have Communist Cards—Others Can Be Convicted.

HEARINGS WILL BE RUSHED

Asserts Warrant Will Be Served on Martens When He Is Released by Senate Committee.

WASHINGTON, Jan. 26.—Approximately 3,000 of the 3,600 aliens taken into custody during the recent nation-wide round-ups of radicals are "perfect" cases for deportation as a result of Secretary Wilson's decision that the Communist and Communist Labor parties are revolutionary within the meaning of the deportation law, J. D. Hoover, special assistant to Attorney General Palmer, in charge of prosecutions, said today.

Such cases are "perfect," Mr. Hoover said, in that it will be necessary only for agents of the Department of Justice to present the alien's membership card in either party to make out proof of deportation. In cases of the other 500 or 600 aliens whose membership cards were not seized at the time of the raids, Mr. Hoover said it was believed their membership could be proved by other evidence.

Deportation hearings and the shipment of the "Reds" from this country will be pushed rapidly, Mr. Hoover declared. Second, third and as many other "Soviet arks" as may be necessary will be made ready as the convictions proceed, he said, and actual deportations will not wait for the conclusion of all the cases.

While about three-fourths of the aliens taken in the raids are Russians, many other nationalities are among the number, including Germans, Austrians, Hungarians, Lithuanians, Letts, Finns, and Chinese.

The warrant prepared for the arrest of Ludwig C. A. K. Martens "Ambassador" of the Russian Soviet Government, Mr. Hoover said, would be served when Martens was released by the Senate Sub-Committee investigating Bolshevist propaganda in this country.

BOLSHEVIST ARMIES CLOSING IN ON ODESSA

Red Peasants' Corps Reported to Have Reached China's Mongolian Frontier.

LONDON, Jan. 26.—"We have occupied Elizabethgrad and continue to advance in a westerly direction," says a communication from Bolshevist headquarters at Moscow received here this evening. [Elizabethgrad is in the Government of Kherson, about 175 miles northeast of Odessa.]

It is added that the Bolshevist Peasants' Corps has reached the Chinese frontier in the vicinity of Kobdo, on the western border of Mongolia.

GENEVA, Jan. 26.—The Rumanian Press Bureau at Berne says that all the allied Consuls at Odessa have left for Trebisond, Asia Minor, except the American and Argentine representatives, who are remaining to protect the foreign population.

The dispatch adds that 20,000 members of the Red Army, who are well armed, having airplanes, machine guns and tanks, the latter having been captured from the British, are now stationed within artillery range of Odessa, the capitulation of which is expected daily.

According to the advices the allied representatives before leaving Odessa sank in the port large quantities of foodstuffs and other materials.

It is asserted that panic reigns in Odessa.

RED AMBASSADRESS FOR ITALY

Socialists There Told Soviet Will Send Angelica Balbanoff.

ROME, Jan. 24—A Socialist member of the Chamber of Deputies today informed the directorate of the Socialist Party that the "Soviet Republic" in Russia would send to Italy Angelica Balbanoff as Ambassadress.

She is well known here for her revolutionary propaganda.

New Edition, Mathieu's League of Nations. Vol. II. Its Principles Examined. Macmillan. 75c.—Advt.

MINISTER SLIGHTLY HURT

Shot in the Shoulder After Leaving Libel Suit Trial

ASSAILANT IS ARRESTED

Von Hirschfeld Declared He Attacked Erzberger as Enemy of Empire.

WILHELMSTRASSE GUARDED

Armored Cars and Truckloads of Troops Are Massed by Noske.

BERLIN, Jan. 26 (Associated Press).—Wilhelmstrasse tonight is barricaded and under the guard of numerous troops.

A patrol of eighteen armored automobiles and a half dozen huge motor trucks loaded with troops arrived early in the evening. The troops immediately took up positions in front of the Government building and shut off all traffic from the thoroughfare.

These precautions taken by Minister of Defense Noske were stimulated, in addition to an assault upon Mathias Erzberger today, when the Minister was shot and slightly wounded, by rumors that the Monarchists would attempt an insurrection on the eve of the former Emperor's birthday, (which is tomorrow) and that the attack was to be primarily directed against the Independent Socialists and radicals.

While the Government promptly branded the rumors as wholly unfounded and even ridiculed them, the attempt on Erzberger's life prompted Noske to mobilize the troops for the protection of the Government offices.

Erzberger Wounded in Shoulder.

Erzberger was wounded in the shoulder by a shot fired at him as he was leaving the Criminal Courts Building after a hearing in his libel suit against Dr. Helfferich.

The assailant, who gave his name as Oltwig von Hirschfeld, was arrested. He is a former cadet officer.

When arrested von Hirschfeld declared that he considered Erzberger dangerous to the empire.

The police authorities began an examination of the prisoner at 4 o'clock this afternoon and interrogated him for several hours. Hirschfeld is 20 years old and comes from the suburb of Steglitz, where his parents live. He attended the gymnasium, a combination of upper high school and lower college, until the war broke out, and acted as a Sub-Lieutenant throughout the war. He then returned to the gymnasium.

Before the shooting Hirschfeld wrote his parents a letter in which he said that he was acting from "patriotic motives." The weapon he used was an old-fashioned revolver of small calibre and capable of only short-range firing. When it was taken from him it contained four unused bullets.

Erzberger had left the courtroom just before the shooting and was seated in his automobile talking to his attorney, Dr. Friedlander, who was standing on the running board and holding the door open. Hirschfeld crept beneath the attorney's arm and was actually in the automobile when he fired.

Two Shots Glance Off.

It is said that three shots were fired. The first hit a vest button and glanced off, the second struck Erzberger's watch and was deflected, while the third entered his shoulder.

The bullet had not been extracted at 9 o'clock this evening, but Erzberger was reported to be resting comfortably at his home. His family physician reiterated after an examination that the wound was not dangerous.

Today's attack was not the first attempt made to kill Erzberger. Last June at Weimar he barely escaped capture by a handful of troops who, as was later proved, had planned to lynch him. The attack at that time was commonly believed to have been inspired by the conservatives and militarists. Erzberger escaped in an automobile and remained in hiding for several days.

When the present Helfferich-Erzberger trial began the Government assigned two plain clothes men to protect Erzberger. They accompanied him to court on the first day, but their presence was objected to by the Judge, who ordered the detectives out of the chamber.

Erzberger scarcely made any trips about the city afoot, mostly using his official car, even for such short distances as between the Ministry of Finance and the Chancellery, which are about 200 yards apart.

The Pan German organs are prominently printing reports of the present trial and accompanying the evidence, with editorial comment praising Helfferich for coming forward and "exposing" the Minister.

Trial Has Stirred Germany.

The pending suit of Herr Erzberger against former Vice Chancellor Helfferich, which began Jan. 20, is for libel and is based on repeated public denunciation of the Finance Minister by Helfferich.

Dr. Helfferich in his testimony stigmatized Erzberger as "a swindler on the

purity of our public life." He declared his belief that Erzberger "must be removed from public office if our political life is again to become healthy and normal." He also asserted that Erzberger's fortune had been made during the war by utilization of his political position.

Erzberger was the most conspicuous advocate of the Reichstag peace resolution of July, 1917, and took a prominent part in the arrangement of the armistice with the Allies. When the Peace Treaty was submitted by the Allies he favored the signing of it by Germany.

When the Bauer Cabinet was formed in June of last year Erzberger was appointed Vice Premier and Minister of Finance.

TRIAL HIT WITH POLITICS.

Erzberger-Helfferich Suit Looms Up In Public Eye.

Copyright, 1920, in The New York Times Company.

Special Cable to THE NEW YORK TIMES.

BERLIN, Jan. 27 (via Copenhagen).—The libel suit of Herr Erzberger against Dr. Helfferich has assumed great political importance and the reactionary parties have already announced that Helfferich's speeches in court will be printed in book form and distributed as propaganda against the present coalition Government.

This announcement was made when Helfferich, with remarkable dexterity, changed into the accuser, stabbed Erzberger with his eyes, shook his fist at him and called him names which he would scarcely repeat outside of court because Erzberger is much the stronger of the two. During the first few days this attitude proved very impressive and had its effect on the reactionary press, which indulged in rejoicing that this trial would break the hated Minister's neck.

In any Anglo-Saxon country these papers would be punished for contempt of court for the way in which they misrepresent and try to influence the proceedings, and not without some success.

The presiding Judge is displaying marked courtesy to the defendant, whom he always addresses as "Your Excellency," while Erzberger is merely "the complainant" and is sometimes asked questions by the same Judge that would sound better from the lips of the cross-examining lawyer of the defendant.

The Judge also permits Helferish even more liberty than himself. Yesterday, for instance, Helferich suddenly broke into Eerberger's examination, and, pointing his long finger, shouted:

"Are you telling the truth?"

Not until the complainant had given Helfferich a fitting answer did the Judge interfere and mildly urge moderation.

The courtroom is usually packed with reactionary elements, who express anti-republican feelings quite noisily, although occasionally reprimanded by the Judge.

Reviewing the evidence given thus far, one cannot help wondering on what flimsy evidence this trial was begun. Thus far Helfferich has proved nothing in Erzberger's conduct that is not absolutely compatible with the ethics of German parliamentarism.

Helfferich's trump card was Erzberger's relations with the Thyssen concern. He sought to prove that Erzberger received his salary as a member of the Board of Directors for acting as Thyssen's henchman in Parliament. It was proved by Helfferich's own witnesses that Erzberger quitted the Thyssen concern more or less voluntarily when he found that Thyssen's political aims were no longer compatible with his own convictions. Fritz Thyssen, a member of the directors, testified.

Helfferich was absolutely misinformed when he stated that the Thyssen horse had rudely thrown off Erzberger; on the contrary, when the latter resigned, my father said: 'I take my hat off to Erzberger, who would not permit me to influence his political convictions.'"

Young Thyssen also testified that his father and his family remained on the best of terms with Erzberger after the resignation and the older Thyssen continually consulted him on business and political questions, which was taken to prove that Helfferich's charges that Erzberger wished to revenge himself on Thyssen by advocating certain measures against the iron industry were without any foundation.

Some of the reactionary papers, such as the Deutsche Zeitung, have completely disappeared this part of the evidence, which practically eliminates part of the poisonous sting from Helfferich's accusations.

It is charged that officials are packing the courtroom with the reactionary element, which is held to show that the coalition Government is tolerant almost to the point of weakness toward the reactionaries.

BERLIN, Jan. 22 (Associated Press.)—This morning's session of the Erzberger-Helfferich trial was the quietest since the suit started a week ago.

The evidence concerned the Minister's relations with the Thyssen iron firm, after which his attitude toward exports was discussed. There was less wrangling on the part of the attorneys, and Erzberger also was spared much of the grilling that had marked the previous sessions.

ANGRY OVER COIN PREMIUMS

Germans Who Gave Up Treasure in War Protest.

Copyright, 1920, by The New York Times Company.

Special Cable to THE NEW YORK TIMES.

BERLIN, Jan. 26 (via Copenhagen).—The Government having recently cancelled the restriction referring to trading in silver and gold coins, the silver mark has risen to eight paper marks in value and twenty-mark gold pieces are bought at 350 to 360 paper marks.

Much indignation is expressed by persons who during the war turned over their gold and silver hoardings to the Reichsbank because their patriotism was appealed to and received only the face value in paper marks.

"STARVATION OR FUSION."

That Is Rallying Cry of Pro-German Vienna Meeting.

VIENNA, Jan. 23.—Under the rallying call of "Starvation or Fusion" a great mass meeting in support of a union of Austria with Germany was held in the City Hall this afternoon, with overflow meetings on the terraces.

The meeting was under the auspices of the Pan-German Party and President Dinghofer of the National Assembly. The speeches were generally temperate in tone, sounding a note of despair over Austria's future, but here and there the Renner Government was attacked, particularly with regard to the rapprochement with the Czechs.

$48,000,000 for Coast Raisin Crop.

FRESNO, Cal., Jan. 26.—Total payment for the 1919 raisin crop to growers, will amount to $38,000,000 to $40,000,000, the largest return ever made, according to an announcement by W. M. Giffen, President of the California Associated Raisin Company.

REFUSE TO RESEAT SOCIALIST FIVE

Continued from Page 1, Column 5.

gestion was made, or had it been acquired since?.

Third—If no suggestion was made to him, did he suggest to the Assembly that the five Socialists be suspended, and to what member did he make the suggestion?

Fourth—What arrangement, if any, had been made as to the compensation of committee counsel, including Messrs. Stanchfield and Littleton?

Fifth—Are the charges against the Socialists based on criminal acts?

Sixth—Did he advise the Chairman of the Judiciary Committee to refuse the Bar Association Committee an appearance?

Assemblyman Steinberg took the floor to debate the resolution which he offered a week ago to expunge from the records the remarks of Assemblyman McCue, "charging Charles E. Hughes with disloyalty."

"I defy Mr. McCue to prove that Mr. Hughes is not a loyal American," said Mr. Steinberg, amid interruptions that were not quelled from the rostrum until attention had been called to them by Assemblyman Hallett of New York. "Mr. Hughes was defeated as a candidate for President because the pro-German element among the voters supported President Wilson. Moreover, Mr. Hughes is not defending the Socialists, but merely came up to see that they had a square deal."

"I am sorry that the gentleman does not seem to understand the English language," said Mr. McCue. "I have not charged Mr. Hughes with anything, and the stenographer's minutes will show it. I merely stated that I was suspicious of Charles Evans Hughes and have been suspicious of him for three years. I moreover stated that when it was thought he had been elected, every pro-German in my district was shouting with joy. That was a simple statement of fact. If Mr. Steinberg had any regard for Mr. Hughes he would never have made his motion, for if Hughes is again a candidate for President and they search the Assembly minutes for material to use against him, it will be his remarks, not mine, that will be dug up to show that Hughes was charged with disloyalty.

The Socialist Assemblymen, in a statement issued tonight, announced that they were watching carefully the course of proposed legislation, which included, they said, "several bills which are sinister of purpose and intent." The Assemblymen named, among other bills, the "grab bill to bring about an eight-cent fare," which they said would be introduced again this session.

Still another bill, says the statement, purposes the abolition of the direct primary system and the restoration of political conventions.

HOLDS ASSEMBLYMEN ILLEGALLY SUSPENDED

Bar Association's Memorial Maintains Socialists Could Only Be Expelled.

Special to The New York Times.

ALBANY, Jan. 26.—There was laid before the Assembly tonight a memorial from the Special Committee of the Bar Association of the City of New York urging that the suspension of the five ousted Socialist members be rescinded, that they at once be restored to their seats, and that they should enjoy all the privileges of their seats until there had been established by proof any charges against them of personal misconduct in office or violation of law.

The memorial, after quoting the resolution of the Bar Association under which the committee acted, said:

"At the first session of the Judiciary Committee in this proceeding, we asked leave to appear and to be heard in compliance with our mandate. We stated that we did not represent the members under suspension, or the Socialist Party, and that we had no sympathy with the aims of that party. We sought to appear solely as the representatives of the Association of the Bar of the City of New York and in the public interest in order to place before the Judiciary Committee considerations which we deem to be of fundamental importance. We respectfully suggested that, in view of the gravity of the questions involved and the serious consequences which might follow any deflection from sound constitutional practice, the Judiciary Committee should at once consider the present status of this proceeding and the immediate measures which are required in the light of the constitutional rights of these suspended members and of the constituencies which they have been elected to represent.

"The Judiciary Committee, through its Chairman, declined to permit us to appear or to be heard, stating that no one could appear or be heard in argument except those who were counsel for the Judiciary Committee or for the suspended members. We then stated briefly the course of action which we believed should be taken by the Judiciary Committee and being denied any further opportunity to appear or to be heard in the public interest, we submitted a written statement of our views and our supporting brief.

"We now deem it to be our duty to present this memorial, to the end that we may bring before the Assembly the vital issue here involved and the extreme importance of immediate action on the part of the Assembly rescinding its resolution of suspension and providing for the hearing of charges, if proper charges are laid, in accordance with due process.

"We believe that the following facts are undisputed:

Calls Suspension Unlawful.

"1. That the members under suspension were duly elected to the Assembly.

"2. That when these members appeared with their credentials they were admitted to take the oath of office and that they severally took such oath and were admitted to the privileges of the Assembly.

"3. That, having taken the oath, and having been admitted to all the privileges of members of the Assembly, they participated in the election of the Speaker and otherwise acted as members until their suspension.

"4. That, after having taken the oath and having been admitted as members of the Assembly, they were suspended and denied the privileges of their seats without a hearing or opportunity to be heard.

"5. That, prior to said suspension there was no charge against these members, and there is no charge pending against them that they were not duly elected, or that they do not possess the qualifications prescribed by the Constitution, or that they are not of sound mind, or that they have not taken the constitutional oath of office, or that they have been convicted of any crime, or that they have committed any overt act constituting a criminal offense, or that they have been guilty of any violation of law, or that they have been guilty of any misconduct while members of this Assembly.

"6. That by reason of their suspension these members have been denied all the privileges of their seats.

"7. That by reason of the suspension of these members there are five districts of the State now in effect without representation in the Assembly, that there are no vacancies that can be filled by election or otherwise, and that this denial of representation will continue as long as this inquiry lasts, which may be until the end of the legislative session.

"We submit the following propositions as abundantly supported by reason and precedent:

"First—That the power of the Assembly under the Constitution to be the judges of the qualifications of its own members is not an arbitrary power, but is to be exercised as a prerogative in accord with the fundamental conceptions of due process and the essential principles of representative government.

"Second—That all questions as to the existence of disqualification in the case of a member-elect are properly presented before he is admitted to membership in the Assembly.

"Third—That after the oath has been administered to the member, and he has been admitted to the privileges of the Assembly, he cannot be deprived of those privileges except by expulsion.

"Fourth—That a member cannot be expelled except upon proper charges and after the opportunity to be heard.

"Fifth—That after he has taken the oath of office, and has been admitted to the privileges of membership in the Assembly, a member cannot be suspended or denied these privileges pending inquiry, but only upon being expelled in case proper charges have been sustained after hearing.

"Sixth—That when a member-elect presents himself to take the oath of office he cannot be denied the privilege of taking it, or after the oath has been taken, it cannot be denied adequacy merely because of any alleged opinion, state of mind, or intent, claimed to be inconsistent with the oath.

"Seventh—That, mindful of the lessons of history and as a safeguard of political liberty and representative institutions, it was expressly ordained by the people in the Constitution of the State that no other oath, declaration or test, save that set forth in the Constitution, should be required as a qualification for office of public trust, and the Assembly has no authority to establish any test of loyalty or political principle as a qualification of membership in addition to the prescribed official oath.

"Eighth—That it is of the essence of representative government that no member shall be expelled from the Legislature or deprived of the privileges of his seat merely because of political opinions, or affiliation with a political party, in the absence of any proved violation of law on his part or of misconduct as a member of the Legislature.

"Ninth—That it is essential to the security of the community and to the maintenance of law and order that the peaceful means of political expression through the ballot box and representatives in legislative assemblies should not be denied or constituencies disfranchised because of political opinion.

Says Proper Charges Are Lacking.

"Tenth—That it is of the essence of the institutions of liberty that it be recognized that guilt is personal and cannot be attributed to the holding of opinion or to mere intent in the absence of overt acts; that a member elected to the Assembly is entitled to the benefit of the presumption of innocence, and that a member of the Assembly duly elected, being of sound mind and possessing the qualifications prescribed by the Constitution, cannot properly be expelled or denied the privileges of his seat except upon charges duly laid and upon proof duly taken of personal misconduct as a member of the Assembly or of the commission by him of some act constituting a violation of law.

"Eleventh—We deem it important that this vital issue, the proper decision of which is essential to the security of the republic, should not be obscured by the reception of testimony, statements or declarations as to matters here or abroad in the attempt to indict a political party or organization, without first laying proper charges with proper specifications directly connecting the members accused with personal and guilty participation in illegal acts.

"For these reasons we respectfully urge:

"That the resolution of suspension adopted on Jan. 7, 1920, be rescinded; that the members under suspension be at once restored to their seats, and to their rights and privileges as members of the Assembly; and that if it is then desired to present any charges against them of any personal misconduct in office or of any violation of law, such charges shall be properly formulated, and that until such charges properly laid have been established by proof, after due opportunity to be heard, these members shall enjoy all the privileges of their seats in recognition of their own rights and of the rights of their constituencies."

With the memorial was submitted a copy of the brief filed with the Judiciary Committee. The memorial was signed by Charles E. Hughes, Morgan J. O'Brien, Louis Marshall, Joseph M. Proskauer, and Ogden L. Mills, the special committee.

TELLS OF CONTRACTS WITH SOVIET RUSSIA

Martens, Before Senate Sub-Committee, Puts Total at More Than $7,000,000.

REFUSES TO REVEAL CODE

Self-Styled "Ambassador" Denies Engaging in Subversive Agitation in This Country.

Special to The New York Times.

WASHINGTON, Jan. 26.—Ludwig C. A. K. Martens, the self-styled "Soviet Ambassador," told the Senate Foreign Relations Sub-Committee today that through his New York offices he had "negotiated with thousands of firms in the United States who believed the establishment of trade relations with Russia to be a matter of vital interest to the American manufacturers and importers, as thereby an immense market would immediately be available for American manufacturers. More than $7,000,000 in contracts had been executed with Russia by Americans, he said.

It is believed here that Martens will make a determined fight before he consents to reveal his code, as he did to the Lusk Committee, and will offer precedents of this and other nations against such a course.

In a statement to the committee today he said:

"My Government specifically instructed me that the funds at my disposal should not be used for any purposes involving interference in the internal affairs of the United States. In my reply acknowledging the receipt of my credentials I gave my Government a brief outline of the establishment of my bureau and of the nature of its work, stating my intention to maintain a policy of non-interference in American affairs, and stating that I would counsel all my associates to observe this rule. In acknowledgment of this report, Assistant Foreign Minister Litvinoff, who is in charge of the Division of Western Affairs in the Russian Foreign Ministry, expressed his entire satisfaction with the steps I had taken and the policy I outlined.

"These instructions from my Government have, at all times, guided my policy and my conduct. In all my activities I have scrupulously refrained from any interference or participation in the domestic affairs of the United States."

Martens said he employed a staff of thirty persons in activities of a "perfectly legitimate nature and conducted in a manner in every respect consistent with law and propriety." His publicity bureau, he said, was for the purpose of correcting "constant misrepresentations."

"All these activities being strictly confined to the presentation of facts about Russia," he continued, "they could not be regarded as improper or objectionable, inasmuch as the United States has not declared war against Russia, but on the contrary has on several occasions given assurances of its good will to the Russian people—the overwhelming majority of whom is represented by my Government."

He also said his office maintained technical, educational, medical, commercial, legal and statistical divisions.

"The funds necessary for the conduct of all these activities have come from the Treasury of the Russian Soviet Republic," Martens continued. "The amount of funds received from Russia and, accordingly, the disbursements, have been very moderate. Considering the fact that these activities have required the services of about thirty people whose weekly payroll amounts to about $1,200, that the publication of my weekly magazine has caused me a weekly loss of from $300 to $500, that the protection of myself and my bureau against unwarranted attacks by various authorities in the State of New York has caused me expenses in lawyers' fees, &c., amounting to more than $10,000, it is easily understood that there can be no foundation for the charges made against me of using funds in the United States for improper purposes.

"I wish to remind the committee in this connection that all my activities have been under constant police surveillance; that my offices once were raided and all its books and correspondence carried away and examined by the authorities of the State of New York, and that I subsequently presented to these authorities for their further inspection all my books and accounts. No evidence of any improper expenditures of money has ever been forthcoming. In spite of this, false charges continued to be made against me in the press. Your committee, by determining the truth in this matter, will allay needless public alarm and correct an obvious injustice to myself and my Government."

Eighty per cent. of the Russian people support the Soviet, so Martens asserted, and "anybody doing work" participates in the Government. All of his money came to this country in the shape of Finnish or Swedish currency, and by courier. He added that the Soviet Republic had between $450,000,000 and $500,000,000 in its treasury.

He said he had never made his demands upon the present Bakhmeteff Embassy through legal sources, as the State Department had recognized the present Embassy.

"Isn't it one of the tenets of your creed that soviet governments should be established everywhere?" Senator Borah asked.

"No, we don't care what kind of government other peoples have," Martens replied.

Important Financing Since the Armistice

THIS is the title of a pamphlet just issued by the Bankers Trust Company which contains a digest and review of the more important financing by American railroad, utility, industrial and other corporations during the nine months following the signing of the Armistice.

INCLUDED also are the principal features of three hundred important financings, carefully classified and indexed in a way which makes for convenient reference.

THIS pamphlet should be of practical help and interest to those active in the financing of large enterprises and executives responsible for the determination of the financial problems of the organization with which they are connected.

Copies of "Important Financing Since the Armistice" will be furnished upon request

BANKERS TRUST COMPANY

Downtown Office 16 Wall Street — Astor Trust Office Fifth Ave. at 42d St.

Member Federal Reserve System

As quiet as a mouse—

The Noiseless Typewriter is refreshing. It does not rattle—it does not bang—it does not disturb!

It is as fine a nerve tonic as your hand could wish for. It reduces noise to the irreducible minimum—it puts your old friend Bedlam out of business.

Ask for Booklet and Impressive List of Users

It makes any office a better office to work in. Have you *seen* it?

The NOISELESS TYPEWRITER

The Noiseless Typewriter Company, 253 Broadway, New York 'Phone *Barclay 8205

The OKEH *is all that its name implies*

ARROW form-fitting COLLARS

CLUETT, PEABODY & Co., INC., MAKERS, TROY, N. Y.

DISSENT ON PLAN FOR SOVIET TRADE

Continued from Page 1, Column 3.

policy toward Russia, wise in its decision and comprehensive in its scope, which will be of benefit to American business interests and to the Russian people.

"Second, if it is possible to develop unrestricted and independent business transactions with individual firms in Russia and with the Russian Co-operative Societies without any direct dealings with the Soviet Government, such transactions would be of definite assistance; and I agree with Mr. Hoover that such business relations would tend to restore normal conditions in Russia. Unless this degree of independence of the Soviet Government could be attained, I should think that any such policy would then be futile.

"Third, the establishment of any trade between the United States and individual firms or with the Co-operative Societies in Russia must be on a barter basis. This is true because any transactions based on the payment in gold by the Soviet Government involves the question of the legality of such payments. It is a question whether or not any American firm would be willing to accept direct trade relationships with the Soviet Government or its representatives in view of the fact that such Americans firms, by accepting gold as payment, would be in the position of receivers of stolen property. This is especially true in view of the fact that a considerable portion of the gold now held by the Soviet Government is gold placed in Moscow by the Government of Rumania and there held in trust.

"I believe that the restoration of Russia as a free and independent State under a liberal and democratic government, is of vital importance both from the standpoint of the general international situation and also from the viewpoint of the permanent extension of American industrial and commercial interests."

Others Gave No Indorsement.

H. E. Boyer, the New York representative of Morris & Co., who also attended, did not indorse the conference's purpose, but said he was there to get information, and was inclined to regard Russia as a potential competitor rather than as a market for American packers. On the other hand, he said that there might be a large immediate demand for condensed milk.

Another man who was there for the purpose of getting information, it was said yesterday, was former Street Cleaning Commissioner John T. Fetherston, who attended at the request of some New York business interests, without indorsing the movement.

Adolph Warshow of the Ajax Paper Mills, another of those present, asserted yesterday, however, that the movement had started well and would be continued. Mr. Warshow argued that there was a considerable impetus behind it, as he said, could be seen in the fact that forty-five firms were represented at the meeting on Saturday after telegrams calling it had been sent out the day before.

"I think 99 per cent. of those at the meeting were opposed to Bolshevism," said Mr. Warshow, who explained that he was himself a Socialist who had opposed Bolshevist encroachment in that party, but who believes that America should enter upon Russian trade on an equal footing with the business men of other countries."

A. Hamburger, an importer of hair and bristles of 86 John Street, another of the conferees, said that Russian bristles were so scarce and the demand throughout the world so great that they had leaped in price from $2 to $15 a pound.

"We understand," said Mr. Hamburger, "that the State Department says 'Wait and see what other countries do about it.' We feel that if we wait and see we will be too late."

Wants Trade with Non-Soviet Russia.

M. L. Iger, who attended the conference as the representative of the Oriental Trading Company of this city, said:

"Our advices from agents in Constantinople are that the Italians are carrying on a large trade in Russia at Odessa and through the Black Sea region."

Mr. Iger did not mention the fact that until a day or two ago the anti-Bolshevist forces of Denekin and his allies controlled the Black Sea region absolutely, and it has not yet fully passed into the control of the Lenin Government.

"Russia," he continued, "is also trading with Germany, which controlled most of her raw materials before the war. There is a vast accumulation of hides and leather in Russia. From the reports there should be enough to lower the price of shoes in this country by 50 per cent., unless the price is kept up artificially."

George Scheftel of Doniger & Co., 73 Fifth Avenue, said that his firm was negotiating contracts for supplying the Soviet Government with surgical instruments, the money involved being between $500,000 and $1,000,000.

J. M. Arnow of Lied, Inc., exporters and importers of this city, said that the Soviet representatives had informed them that the first ship out of Soviet Russia would carry a large supply of platinum in its cargo, as the most precious product of Russia and one of the chief exports offered by Russia to guarantee payments to importers.

Didn't Know of Wireless Threat.

The real issue of the meeting, according to several New York men who were there, was not whether Russia should remain isolated, but whether American business men should be permitted to deal with Russia first-hand or through foreign intermediaries. The wireless announcement of the Soviet Government that it would not permit trade without an armistice did not become known until it was printed in Sunday morning's TIMES, and the conferees therefore had no knowledge of it.

Isaac Hourwich, councilor for the Soviet mission in this country, said yesterday that the Soviet Government did not intend to part with its gold, which would destroy the little value left in Soviet currency, but would finance its purchases by its exports, especially platinum, of which he said that the Soviet controlled 95 per cent. of the world's supply, and which has risen in value in the last few years from $23 to $80 an ounce. Men in the platinum trade have in fact put its present value at some three times that set by Mr. Hourwich.

Fail to See Mr. Lansing.

Special to The New York Times.

WASHINGTON, Jan. 26—Those members of the "American Commercial Association to Promote Trade with Russia," organized here Saturday, who remained over in the hope of appearing before Secretary of State Lansing to protest against what they call the unfair position now taken by the State Department in regard to trade relations with the Soviet Government, were disappointed today.

When they applied for an interview at the State Department they were informed that Secretary Lansing was ill at his home. According to an announcement which was made public by the association tonight, a committee then made inquiries at the White House, and were told they might see Mr. Lansing tomorrow if he was able to leave his home. They therefore decided to remain here at least another twenty-four hours.

This committee has among its members E. P. Jennings, President of the Lehigh Machine Company, who presided at the gathering in the Raleigh Hotel Saturday when the association was formed. Mr. Jennings was one of the leading figures in the sessions at which the association was formed, and was selected as Chairman of a temporary Executive Committee.

Mr. Jennings has taken an interest in the proceedings before the sub-committee of the Senate Foreign Relations Committee, which is investigating Soviet activities, and before which Ludwig C. A. K. Martens, self-styled Soviet Ambassador, is testifying. Mr. Jennings protested to Senator Moses, Chairman of the sub-committee, against the appointment of Archibald Stevenson as counsel for the sub-committee, holding that he was prejudiced against Martens. Jennings also said that he had a contract with Martens for printing presses involving $1,000,000, and had been unable to make shipment.

To Have a Meeting Here.

An announcement rent out by the association tonight contained this statement:

"The committee calling upon Secretary Lansing tomorrow morning will immediately thereafter prepare a report embodying the results of the conference, which report will be submitted to the meeting which is to be held on Monday next, convening at 11 o'clock in the Hotel Knickerbocker, in New York City. A very large and representative attendance of representatives of large import, export, and various concerns from various parts of the country is expected at this meeting.

"The American Commercial Association to Promote Trade with Russia, which is the official title of the recently created organization adopted at the Washington meeting, will select a delegation of American business men to proceed to Russia to represent the association and American manufacturing and commercial interests generally, and the committee will endeavor to ascertain from the Secretary of State the extent of co-operation that may be expected from the State Department, and whether or not this committee can depend upon the unqualified support of this Government."

ASSAILS TRADE WITH RUSSIA.

Northcliffe Paper Wants Premier to "Dissipate American Charges."

Special Cable to THE NEW YORK TIMES.

LONDON, Jan. 26.—In an editorial on America and British foreign politics The London Times refers to the mystification produced in the United States by the Supreme Council's decision to trade with the Russian co-operatives and to THE NEW YORK TIMES editorial on the subject. The Times says:

"Americans, an important New York journal declares, could understand peace with the Bolsheviki, although they would deem it full of risk, and they could understand war with the Bolsheviki. They cannot understand why the Allies should contemplate 'supplying the Bolsheviki with the means of attacking border States.'

"That, we observed just a week ago, is exactly what we shall be doing unless, indeed, the co-operatives are strong enough and resolute enough to defeat the raids of Red armies on the consignments made them. We shall be equipping the Bolshevist forces for next Spring, whether they attack in Poland or in other border States or in Asia.

"We are kept quite as much in the dark upon these subjects as are the Americans. We are mystified no less completely. * * * An American newspaper audaciously speculates in the picturesque language of transatlantic politics, whether Lloyd George 'may not be straddling over Russia in the interests of his position at home.' Imaginations of the kind have haunted some minds over here."

The Times proceeds:

"The worst of all this mystification, so far as regards Americans, is that it breeds suspicions about this country which we know to be baseless, but which are pregnant with mischief. The United States is on the edge of a most important Presidential campaign. We sincerely believe the best men on both sides are very anxious to keep these suspicions out of it as far as possible, but there are hyphenated Americans and others who will assuredly do their utmost to foster them. The temptation to the lower sort of professional politicians to use them as campaign ammunition with these classes will be strong. We have faith enough in the sense and coolness of the great mass of American citizens to feel confident that no efforts of wirepullers will make lasting mischief between the two nations."

The Times concludes by urging the British Government to use its best to dissipate the American charges. It says:

"We shall satisfy the real Americans if we follow our conscience and our hands are clean. Our enemies we shall not convince. They will continue to invent and propagate suspicions such as that the decision of the Supreme Council is part of some dishonest British design to capture more than our share of Russian trade. We must be ready for plenty of calumny during the campaign. Our foes mean to drag us into it, whatever we do and whatever we omit to do, but the mere fact that this is their purpose should bring home to us the vital necessity of adopting and of publishing a clear and consistent policy in foreign affairs.

"America is mystified. France is mystified. Our own people are mystified by this latest volte face which all with one accord ascribe to personal action of the Prime Minister. At no time since the armistice has he seemed to have had a policy founded upon any fixed principles, and a policy not so founded of necessity excites suspicions among friends and neutrals as well as among enemies."

MADE BROAD OFFER TO THE CO-OPERATIVES

Text of the Supreme Council's Note About Reopening Trade Made Public.

By EDWIN L. JAMES.

Copyright, 1920, by The New York Times Company.

Special Cable to THE NEW YORK TIMES.

PARIS, Jan. 26.—The agreement by which the Allies seek to reopen trade relations with Russia is noteworthy for the manner in which America is omitted from the plans.

Although American business men expect to have a hand in this commerce, the text of the agreement made public here tonight provides for financing by the English, French, and Italian Governments or agents, and lays down what must be done by the Russian co-operative branches in England, France, and Italy, with no mention of the Russian co-operatives' branches which have been established in the United States.

There is no question that this situation is due to the practical withdrawal of America from the European negotiations because of non-ratification of the Treaty of Versailles.

It is pointed out that while the trade plan seems doomed to failure unless the Allies decide to deal with the Soviets, yet it is probable that it may form the basis of a working commercial agreement to be made later.

PARIS, Jan. 26 (Associated Press)—The text of the Supreme Council's note to the representatives of the Russian Central Co-operative Union regarding the partial lifting of the blockade is as follows:

"First—The allied Governments notify the co-operative Union that they are disposed to authorize an exchange of products upon a basis of reciprocity between the Russian people and the allied and neutral countries, and they invite this union to export from Russia the surplus of its cereals, its foodstuffs and its raw materials with a view to exchanging them for clothing and other merchandise, of which Russia is in need.

"It should be well understood that the value of the merchandise, the importation of which into Russia will be authorized, will be based on the value of the merchandise exported from Russia within a reasonable period.

"Second—The Russian delegation at Paris will communicate immediately by wireless with the controlling committee at Moscow and will ask it if the co-operatives are ready to assume responsibility for handling these importations and these exportations, and if exchanges of this sort are practically possible. The representatives of the co-operatives at Moscow will determine immediately these questions.

"Third—The Central Committee at Moscow will guarantee that the exportation of cereals, flax, &c., shall be authorized and that the necessary transportation facilities shall be furnished.

"Fourth—As soon as certainty is reached in this matter the Central Committee at Moscow will inform Berkenheim (Alexander Berkenheim, Vice President of the All-Russian Union of Consumers' Societies) at Paris.

"Fifth—The co-operative unions in foreign countries will then take measure to furnish Russian cereals and flax on condition that the co-operatives shall be advanced 25 per cent. of the value of the exports, either by direct contact or by British, French or Italian financiers.

"Sixth—The balance of necessary credits will be furnished in London or Paris by Russian resources or British, French or Italian co-operatives, private banks or traders.

"Seventh—Goods purchased by the above credits will be loaded immediately in Black Sea or Baltic ports, risks of loss or confiagation being assumed by the Russian co-operatives.

"Eighth—The Central Committee at Moscow will endeavor to supply at least four complete trains for the transportation of goods to and from the Black Sea ports. Should Moscow not succeed, the co-operatives in foreign countries will employ part of the credits for the purchase of freight cars and locomotives in the allied countries. In any case they will send motor trucks in order to help railroad transportation.

"Ninth—As soon as the exportation of cereals, flax and other raw materials from Russia has commenced effectively, the contracts referred to above will be considerably increased, in order, for instance, to reach a million tons of cereals, which would be the quantity available for export, in a little longer time."

THINK LLOYD GEORGE WOULD DEAL WITH REDS

French and Italian Diplomats Expect His Proposal at the Council of Premiers.

By EDWIN L. JAMES

Copyright, 1920, by The New York Times Company.

Special Cable to THE NEW YORK TIMES.

PARIS, Jan. 26.—It is not expected that any steps will be taken with regard to the Russian situation until the meeting of the Allied Premiers in London, probably the first week of February. The Committee of Ambassadors does not have the task of formulating new policies.

There is a growing belief among French and Italian diplomats that Lloyd George is going to propose direct negotiations with the Soviet Government. It has become apparent that the proposition of trading with the Russian Co-operatives without dealing with the Soviet Government will not work. The situation appears to have but two possibilities—first, to deal with the Soviets, and, second, the establishment of a barrier against them and the maintenance of the blockade. It is the general belief here that the Premiers must decide one way or the other.

The Journal des Débats devotes a leading article today to the Russian situation, in which it assails the idea of commercial relations without political relations with those in control of the country. Referring to the Soviet statement that the Allies must make an armistice or allied ships would be sunk as fast as they reached Russian ports, the Débats says:

"The Allies drew from the Soviets the reply they deserved. They proposed to raise the blockade of Russia and to undertake an exchange of commodities with the Russian Co-operatives, at the same time maintaining their political attitude—that is to say, a state of war toward the Soviet Government. Stores of English and American goods in Danish ports await the opportunity to be sent toward Russia.

"The authors of this scheme are rubbing their hands, or, rather washing them, as did Pontius Pilate, and saying:

"'We will do our business, but will not compromise with the Soviets.'

"But they have put their nose into it, for by official radio the government of Lenin and Trotsky has declared to the Allies that it will authorize the resumption of commercial relations only after the conclusion of an armistice.

"Lenin is more logical than Lloyd George. He is consistent. He knows what he wants. So he places the Allies before a dilemma from which they cannot escape—resumption of commercial relations and recognition of the Soviet Government or continuation of the blockade and state of war.

"It is necessary that the Allies decide, and that, the decision once taken, they work together. If Lloyd George is convinced that the time has come to treat with the Soviets, let him explain it before his Parliament, to which he said in the middle of December he would undertake no new policy without giving the House the opportunity to discuss it.

"The French people are profoundly against any contact with the Bolsheviki. They showed that on the sixteenth of November. At the same time we are disposed to take into consideration the sentiments of our allies and to examine with them what should best be done for the common interest. But it is essential that the projects be clearly expressed.

"It is not just that each week we have to consider a new whim of the Cabinet of London. We have had enough of occult policy. We are resolved not to assume any new obligations 'in the dark.'"

Dresses Fashioned by Peggy Paige New York

Sold by stores of the better kind through the world.

Catalog on request.

Wholesale Showroom 18 West 32d Street

THE only ground floor composing room in New York turns out the best work of the best advertising agents in the world.

E. M. DIAMANT

Typographic Service

198 LEXINGTON AVE., N.Y.

'Phone, Madison Sq. 1460-1461-1462

ADVERTISEMENT.

Do you know

The Sinclair Consolidated Oil Co. is spending $5,000,000 to double the output of its Kansas City refineries?

VOTES $500,000 TO FIGHT INFLUENZA

Senate Appropriation, First Set at $5,000,000, Is Reduced Because of Objections.

GOES TO HEALTH SERVICE

Colleges with Suitable Research Facilities Will Also Be Helped to Combat Disease.

Special to The New York Times.

WASHINGTON, Jan. 26—The Senate today adopted a resolution to provide funds for a study of the causes, transmission, prevention and cure of influenza, after reducing the appropriation it carried from $5,000,000 to $1,000,000 and then to $500,000. A motion by Senator Smoot of Utah to make it $250,000 was rejected.

The resolution provides that the public health service and colleges and universities having suitable research facilities are to be given the money. They are to get together all available information, particularly as to the cause of the disease.

Senator Harding introduced the measure last July, following last winter's disastrous epidemic, but it did not receive favorable action by the Senate Committee on Public Health until October. The resolution had not been acted on since it was reported by Senator France of Maryland in October.

Mr. France called it up today, stating that the serious character of the current epidemic made it imperative that Congress provide funds for the study of the disease. Senator King of Utah objected, but agreed to withdraw the objection if Senator France would accept an amendment cutting the appropriation to $500,000. Senator France accepted the change.

Senator King then opposed any appropriation on the ground that the Federal Government should not be called on by the States to do such work. Senator France asked that a letter from Secretary of the Treasury Glass be read.

Mr. Glass spoke of the new outbreak of influenza in large centres, and its threatened spread to other sections of the country. He urged the importance of providing funds to seek the cause of this and related diseases, pointing out that the public health service is still without specific knowledge of adequate preventive methods, and the epidemic fund of the service is practically exhausted.

"It would be a crime to refuse to make this appropriation if it can be employed in a way that will save the lives of men, women and children," said Senator Townsend, Michigan. "I am willing to take the judgment of Government officials as to the need for it."

Senator King declared that the public health service "has become a vast autocracy, and is now seeking to coddle the people and take over the duties which belong to parents, to local communities and to States."

Senator Hitchcock objected to a large appropriation for continued research without knowing what had been accomplished with the $1,000,000 appropriated last year for the same purpose. Senator Smoot joined in the attack on the measure by stating that if $5,000,000 were appropriated some way would be found to spend it regardless of the value of the results shown.

"I think I am well within the facts," said Senator Smoot, "when I say that nothing in particular has been developed by investigators except that the authorities have instructed people that they must be kept warm and well fed."

Senator Phelan, California, moved that the resolution be recommitted to the committee with instructions to investigate and report what results the appropriation of last year brought about.

"Last year's epidemic was not stayed by anything Congress did," observed Senator Phelan. His motion did not prevail. Senator Chamberlain, Oregon, said that the Senate might have prevented this year's epidemic in the large cities had it acted promptly on the Harding measure, instead of allowing it to stay in committee and on the calendar from July to January.

"I have seen $500,000 appropriated here for combatting hog cholera and nobody batted an eye," said Senator Chamberlain, "but when it is a question of human life there is always a fight about it."

Senator Smith, South Carolina, said that last year the Federal Health Service had done "incalculable good" in his State in organizing the forces fighting the disease, and urged that the appropriation be made.

Senator Overman, North Carolina, announced that he was told by a constituent that in the mountains of his State baking soda was looked upon as a sure specific for the disease. "They tell me," he said, "that in the mountains nobody ever dies of influenza any more. They just take baking soda, and it cures them."

"How about moonshine?" inquired Vice President Marshall from the chair.

After a number of other Senators had urged its adoption, the resolution, as amended, was adopted without a record vote.

FORMER VICTIMS NOT IMMUNE

But State Investigator Finds Them Less Liable to Virulent Forms.

Special to The New York Times.

ALBANY, N. Y., Jan. 26.—Persons who suffered from influenza last year are not immune, but less liable to contract the disease in its most virulent form, according to observations made in Chicago by Dr. E. S. Godfrey, edipemiologist in the State Department of Health, who was sent there to study the epidemic.

Dr. Hermann M. Biggs, State Health Commissioner, asserts that except for the occurrence of a comparatively small number of severe cases there is no reason to regard the present prevalence of winter colds, frequently followed by pneumonia, as abnormal or differing in extent and character from what annually occurs at this season. Figures available for the present month, according to the commissioner, do not indicate a greater spread of the disease than in 1917 and previous winters.

Commissioner Biggs said this evening that only one call for a nurse has reached the department from an up-State district.

MILD EPIDEMIC IN BOSTON.

195 New Cases of Influenza Develop —Four Deaths in 48 Hours.

BOSTON, Jan. 26.—A recurrence, in mild degree, of the influenza epidemic of last Winter is developing in this city, in the opinion of Health Commissioner William C. Woodward. The recurrence could not be avoided, he said today, and the number of deaths, now small, would increase, but probably not to a great degree. The Commissioner issued a call for a conference of health experts and relief organization representatives to consider the situation.

A total of 195 new cases was reported to the Health Department for the exceeded 100. The number of deaths in the forty-eight-hour period was four.

DISEASE IS WIDESPREAD.

Influenza Is Now Prevalent in Twenty States.

WASHINGTON, Jan. 27.—Influenza is now prevalent generally in twenty States, the Public Health Service announced today, and has made its appearance in several others.

Two thousand new cases in Michigan were reported today, while Kansas City reported thirty-six deaths directly attributed to the disease.

States through which the disease is well scattered include California, North Dakota, Idaho, Iowa, Kansas, Minnesota, Ohio, Utah, Wisconsin, Wyoming, Florida, Georgia, Texas, and Mississippi.

MORE DEATHS IN CHICAGO

But Number of Influenza Cases Is on the Wane.

CHICAGO, Jan. 26.—Deaths from influenza and pneumonia for the twenty-four-hour period ended at 5 o'clock tonight totaled 166. Influenza caused 86 deaths and pneumonia 80. During the same period 1,616 new cases of influenza were reported and 467 new cases of pneumonia.

This is a decrease from last week's record.

MENDEN ACQUITTED IN B. R. T. TRIAL

Justice Directs Verdict of Not Guilty of Manslaughter for Malbone Street Wreck.

NEGLIGENCE NOT SHOWN

Chief Engineer Is Fourth Tried Without Conviction for Crash That Killed 91.

William S. Menden, chief engineer of the Brooklyn Rapid Transit Company, was found not guilty by a jury at Mineola yesterday of a charge of manslaughter brought against him as a result of the Malbone Street wreck on Nov. 1, 1918, in which ninety-one persons lost their lives. The verdict was brought in by the jury acting on instructions from Supreme Court Justice Callaghan before whom the case was tried.

The prosecution attempted to prove that a time element signal control with triple tracks should have been installed at the Malbone Street curve to give a proper amount of safety to the passengers. Justice Callaghan ruled that the evidence failed to show that Menden was criminally negligent in failing to install such apparatus and that an ordinary degree of foresight would not have prevented the accident.

The testimony yesterday showed that on trial trips made over the curve following the accident a speed of twenty-two to twenty-three miles an hour had been made with safety. Robert C. Johnson, engineer in charge of signals of the B. R. T., testified that he would be willing to travel at thirty miles an hour on the curve.

The acquittal of Menden ends the fourth trial of the six indictments found after the wreck. The indicted men immediately after their indictment had obtained a change of venue from Brooklyn to Mineola on the ground that because of the inflamed state of mind of the people of Kings County it would be impossible for them to have a fair trial.

Edward Luciano, motorman of the train, was the first tried. After a long trial he was acquitted. John J. Dempsey, superintendent of transportation, was the second brought to trial. The jury in his case disagreed and he has not been tried again. Thomas F. Blewitt, superintendent of the Brighton line on which the wreck occurred, was tried and acquitted.

Colonel Timothy S. Williams, President of the B. R. T., and John H. Hallock, President of the New York Consolidated Railroad Company, which operates the Brighton line, were also indicted, but have not been tried. District Attorney Harry E. Lewis of Kings County has expressed his determination to try all six of the men. Last night he made no statement, but it is believed he will order the trials of the other two indicted men. Colonel Williams resigned as President of the B. R. T. on Jan. 1.

FEARS EPIDEMIC IN BRITAIN.

Ministry of Health Warns People to Guard Against Influenza.

Copyright, 1920, by The New York Times Company.

Special Cable to THE NEW YORK TIMES.

LONDON, Jan. 26.—Although with few exceptions the latest returns from England and wales do not show any sudden increase in influenza, the Ministry of Health issued a warning tonight that in view of the almost simultaneous epidemics in America, Japan and Poland there was considerable probability of another wave of influenza in this country at an early date.

The Ministry draws special attention to measures that should be taken to guard against infection, vaccination being regarded as one of the most important.

LIBERTY RIVAL FOR MARNE.

MacMonnies to Design Colossal American Statue for France.

As Chairman of the General American Committee, formed to erect a colossal statue at Meaux in commemoration of the victory of the French at the Marne in 1914, Thomas W. Lamont announced yesterday that the monument would be as large as the Statue of Liberty and would be designed by Frederick MacMonnies. The Statue of Liberty, by Bartholdi, was presented to this country by France.

"The Committee will not conduct a 'campaign' or a 'drive' for funds," said Mr. Lamont. "State Chairmen are being appointed in each State, and these men will make arrangements for the collection of the comparatively small amount of money necessary from each State to make this memorial possible. Lovers of France in every State have already come forward as volunteers.

"The exact location for the statue has not yet been determined, but it will be at a spot near the little town on the Marne, on the Marne, which forms the high-water mark of the German advance in 1914. Marshal Joffre and Marshal Foch will together fix upon the exact location."

Myron T. Herrick, ex-Ambassador to France, is to be Chairman of the Executive Committee, and some other members are Dr. Livingston Farrand of the American Red Cross, Thomas Hastings, the architect; H. H. Harjes, Dr. John H. Finley, and Charles H. Sabin, who will be Treasurer, and Robert F. Duncan, who will be Secretary. Other members of the General Committee are: Ogden Armour, James W. Beck, Nicholas Murray Butler, Mrs. William Astor Chanler, Frederic R. Coudert, Paul D. Cravath, Cardinal Gibbons, Samuel Gompers, John Grier Hibben, Otto H. Kahn, Franklin K. Lane, A. Lawrence Lowell, Mrs. Philip M. Lydig, General Pershing, Theodore Roosevelt, Mrs. Mary Roberts Rinehart, Charles H. Sabin, Festus J. Wade, Arthur Woods, Mrs. Edith Wharton, and Harry Payne Whitney. It is expected the monument will cost $250,000.

Saks

STORE HOURS 9:30 A. M. to 6 P. M.

WHEN you get into a Saks-tailored garment you just can't help feeling the least bit conscious of the quality.

The feeling may wear off but the quality won't!

Saks & Company

BROADWAY AT 34th STREET

Doralis Pearls

Exclusively Saks

KNOWN as Queen of Artificial Pearls because no one has yet discovered any variation between the Doralis and the costly Oriental gem.

Diamond Set, $39.50 to $300
With Gold Clasp, $7.50 to $90

Saks & Company

Broadway at 34th Street

McCreery's

English

Clothes

TAILORED IN AMERICA
FOR JAMES McCREERY & COMPANY

Novo 15 H. P. Gasoline Engine

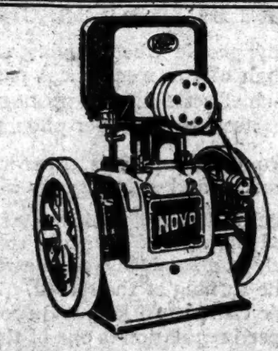

When they locked our coal bin

During the coal strike, the local fuel administrator ordered us to shut down our plant.

In one day, we geared up our factory to Novo Reliable Power—and went on running, full force, with gasoline as fuel, until the coal ban was lifted.

We're just a little proud of that stunt.

NOVO ENGINE CO.
Clarence E. Bement, Vice-Pres. & Gen. Mgr.
Factory and Main Office: Lansing, Mich.

New York Office, 1617 Woolworth Bldg., Telephone Barclay 9458
Standard Scale & Supply Co., 148 Chambers Street, Phone Worth 1353.
N. Y. Distributors

Novo Engines, 1½ to 15 H. P. Outfits for Pumping, Hoisting, Air Compressing, Sawing. Furnished to operate on gasoline, kerosene, natural or artificial gas.

NOVO RELIABLE POWER

MERCANTILE TRUST COMPANY

After you are gone
who will handle your property?

WHEN you die your business ability dies with you. Unfortunately, you cannot will it to your heirs.

Who is going to take care of the property you leave?

Wouldn't it be a comfort to you to know that four men of high business standing—men especially skilled in investments—men whose daily business keeps them intimately in touch with investment problems—would take hold of your estate and manage it in the interest of your family?

Suppose this experienced TRUST COMMITTEE to be backed up by the broader judgment of the Board of Directors of an active banking institution—a directorate made up of men drawn from many commercial enterprises, all prominent in their respective spheres.

This security of mind is yours when you arrange with the Mercantile Trust Company to take over the management of your estate in the interest of your heirs.

The simple act of appointing the Mercantile Trust Company executors and trustees under your will is a guaranty that the property you leave your family will be ably administered.

It is unwise to postpone this important action. It will never be *convenient* for you, you can take that for granted. If you do it at any time, it must be at an inconvenient time. Perhaps today is as "inconvenient" a time as any.

DIRECTORS:

CHELLIS A. AUSTIN, President of the Company
ELLIOT AVERETT, Vice-President, United Cigar Stores Co.
EARL D. BABST, President, Am. Sugar Refining Co.
EDWARD J. BARBER, President, Barber Steamship Lines, Inc.
HENRY S. BOWERS, Goldman Sachs & Co., Bankers
HARRY BRONNER, President, Missouri Pacific R. R. Co.
FRANK N. B. CLOSE, Vice-President, Bankers Trust Co.
J. S. COFFIN, Chairman, Franklin Ry. Supply Co., Inc.
DELOS W. COOKE, Associate Director, The Cunard S'ship Co., Ltd.
C. G. DU BOIS, President, Western Electric Co.
FRED'K F. FITZPATRICK, President, The Railway Steel Spring Co.
WILLIAM GIBLIN, President, Mercantile Safe Deposit Co.
HARVEY D. GIBSON, President, The Liberty National Bank
THOMAS HILDT, Vice-President, Bankers Trust Co.
A. R. HORR, Vice-President, Equitable Life Assur. Soc.
HERBERT P. HOWELL, Vice-President, National Bank of Commerce
N. D. JAY, Morgan, Harjes & Co., Paris
ELGOOD C. LUFKIN, President, The Texas Co.
JOHN McHUGH, Vice-President, Mech. & Metals Nat. Bank
THEODORE F. MERSELES, Vice-Pres. & Gen. Mgr., National Cloak & Suit Co.
ALBERT G. MILBANK, Milbank & Nichols, Lawyers
SAMUEL H. MILLER, Vice-President, Chase National Bank
SHERBURNE PRESCOTT, Treasurer, Consolidated Textile Corp.
JOHN J. RASKOB, Vice-President, E. I. du Pont de Nemours & Co.
JACKSON E. REYNOLDS, Vice-President, First National Bank
CHARLES S. SARGENT, Jr., Kidder, Peabody & Co. Bankers
EUGENE V. R. THAYER, President, Chase National Bank
EDWARD R. TINKER, Vice-President, Chase National Bank
F. T. WALKER, Agent, [illegible] Bank of Canada

INTEREST PAID *on* CHECKING ACCOUNTS

MERCANTILE TRUST COMPANY

115 BROADWAY

Member of Federal Reserve System

COPELAND EXPECTS RISE IN INFLUENZA

Continued from Page 1, Column 4.

rooms. There they are inspected by the teachers. If a child gives evidence of having a cold or feels ill, that child is separated from the others and examined by a doctor.

"If it is found that the child has influenza, he is sent home, under the care of the Board of Health, and the Board of Health decides whether home conditions are good or whether the child must be sent to a hospital. I don't care what was done in other cities; I know the schools here are going to be kept open. If we could give the same supervision to the whole 6,000,000 of New York's population we could conquer influenza in a week."

Avoid Wet Feet.

Dr. Copeland spoke yesterday on the need for isolating patients, washing household utensils, frequent washing of hands and faces, good ventilation and exercise. Above all else he cautioned against wet feet.

"Tomorrow the regulations changing working and play hours go into effect to prevent congestion and crowding on the city's transit lines," said Dr. Copeland. "We have the right to expect that every individual who loves his fellows will give cheerful obedience to the order, no matter what personal inconvenience he may have to put up with. The railway officials have assured me that they will rearrange their schedules to meet the change and operate longer trains and so adjust traffic that there will be no overcrowding. I am meeting with hearty co-operation everywhere. Today the Mayor will issue an order making the working time in city offices from 8:30 A. M. to 4:30 P. M.

So much controversy has arisen over the use of whiskey in the treatment of influenza and pneumonia and Dr. Copeland has received so many letters, praising and criticizing him, that he felt called upon yesterday to issue a statement giving his stand on whiskey.

"So many distorted statements," he said, "have been made by newspapers outside the State and abroad regarding my attitude toward the use of whiskey in influenza that I consider it necessary to make a formal statement.

"All through the epidemic of 1918 and up to the present moment I have never recommended whiskey as a preventive of influenza. Personally, I do not consider it of any value in the prevention and treatment of influenza.

"There are certain stages of pneumonia where stimulation is necessary and many reputable physicians look upon whiskey or brandy as the best drug for this purpose. As Health Commissioner it is not my business to advise treatment or to criticize the methods of treatment of any disease; it is my business to prevent disease.

"I do feel, however, since reputable practitioners of medicine are asking for whiskey for legitimate use in the treatment of certain stages of pneumonia, that whiskey should be made available, and for this reason I have urged drug stores to keep whiskey in stock, exactly as they keep other drugs in stock, and I have asked the Prohibition Commissioner to cut red tape, so far as may be possible, and to facilitate the efforts of such physicians as are in the habit of depending upon whiskey in the treatment of pneumonia."

The Nurses' Emergency Council opened its office in the Department of Health Building, 505 Pearl Street, yesterday. Miss Lillian D. Wald, Miss Annie Goodrich, Miss Isabella Evans, Miss Elizabeth Gregg, Miss Jane E. Hitchcock, Miss Jane Pincus and Miss Inde Albaugh are now on permanent duty there. They will co-ordinate and consolidate the various nursing organizations.

The shortage of nurses continues, although about 500 telegrams were sent out on Sunday. So far, 100 nurses have volunteered but with all there are about forty cases at present for whom nurses cannot be obtained. The Commissioner explained yesterday that while the city would not pay the railway fare of nurses it would give them instant employment and keep them on the pay roll during waiting as well as working time. Quarters have been established for nurses in Willard Parker Hospital and in the nursing centres of the Red Cross. Already Boston, Binghamton, and Baltimore have sent nurses here.

The aid of the moving picture has been enlisted against influenza. President William A. Brady, of the National Association of the Motion Picture Industry, on Saturday, redesignated the same committee that had charge of the work in the epidemic of 1918. From time to time messages from eminent health authorities will be published by means of the screen, the purpose being to create a spirit of optimism and prevent any tendency toward hysteria.

57 CASES IN THE TOMBS.

All Transfers Between Institutions Stopped.

Six keepers and fifty-one male prisoners in the Tombs have influenza, but none of the thirty-six women prisoners has yet been attacked. All the cases have developed since last Wednesday, and every day since a group of the prisoners has been taken to prison wards at Bellevue. All the keepers on duty at the hospital were ill last night and more policemen were detailed as guards, Warden John J. Hanley having no available men left for the work.

"The influenza undoubtedly was brought into the prison by some late arrivals," said Warden Hanley last night. "We are taking all precautions, including putting each person into a separate cell."

The Tombs was practically under quarantine last night, except for the admission of new prisoners. Visitors will be excluded for some days, and attorneys, when they heard of the epidemic there, shunned conferences with their clients for the time. The courts will not compel any prisoner to appear for trial until his condition has been passed upon by a physician.

Commissioner of Corrections James A. Hamilton issued an order yesterday forbidding the transfer of prisoners from one institution to another during the epidemic. Thus far no cases have been reported on Blackwell's Island.

Records at Bellevue last night showed that during the week ended at 9 o'clock 410 cases of influenza and pneumonia had been admitted for treatment. Of these 378 have been assigned to regular wards, while 42 prisoners from the Tombs have been placed in Wards 27, 28 and 29, previously occupied by drug addicts who have been sent to Willard Parker Hospital.

WHISKY FOR PATIENTS.

Doctors Tell of Trouble Getting Prescriptions Filled.

Speaking before the Medical Society of New York County in the Academy of Medicine, 17 West Forty-third Street, last evening Dr. L. W. Zwiesohn told of having difficulty in getting whisky for patients.

"We have the influenza epidemic with us and so is prohibition," he said. "I tried to get a prescription for whisky filled for a patient of mine. I tried a number of places and it was only after repeated efforts that I was able to get as much as two ounces. For this my patient, who is a poor man, was charged $1.50. I move that we pass a resolution asking the Federal Government to suspend the regulations during the present epidemic so that the doctors can get whisky for their patients who have influenza."

Dr. Gustav G. Fisch said that such a resolution was not necessary. "Any physician, and we are all reputable," he said, "can make out a prescription in triplicate and obtain whisky at almost any drug store. If the Federal Government were to suspend the regulation I predict that there would be a million cases of 'influenza' in New York City tomorrow. They would be lined up in front of every drug store."

ILLNESS HALTS COURTS AND CITY DEPARTMENTS

Judge Rosalsky, Swann Aids, Three Bureau Heads and Many Workers Are Absent.

Influenza caused the closing of three parts of the Court of General Sessions yesterday, attacked five aids to District Attorney Swann, kept the heads of three city departments away from their desks and put many city employes on the sick list.

Judge Otto A. Rosalsky, who was to have presided in Part II. of General Sessions, became ill on Sunday afternoon, and consequently that court did not convene. At his home, in the Belnord, Broadway and Eighty-sixth Street, it was said last night that the Judge was feeling first rate and that apparently prompt action had prevented a bad cold from progressing to influenza. Part III. of the same court was adjourned by Judge Joseph F. Mulqueen when it developed that Ramon Rodrigues, a witness in the Hotel Knickerbocker robbery case, was in Bellevue Hospital and too ill to appear in court.

Another trial was halted by Judge William H. Wadhams in Part V., who ordered court adjourned when Robert Moore, counsel for George Lewis, charged with the murder of Thomas "Tanner" Smith on July 26 last, stated that his client was seriously ill with the disease.

The Assistant District Attorneys, who were reported suffering from the malady were Theodore L. Waugh, Edwin P. Kilroe, John T. Dooling, James C. Wallace and Joseph Forrester. District Attorney Swann said he had been informed that Mr. Forrester had developed pneumonia.

The city departmental chiefs ill from influenza, but not seriously so, were Controller Charles L. Craig, Commissioner of Plants and Structures Grover C. Whalen, and Tenement House Commissioner Frank Mann. With City Chamberlain Philip Berolsheimer preparing for an operation in St. Luke's Hospital, Jacob A. Cantor, President of the Department of Taxes, recuperating from illness, and Park Commissioner Francis D. Gallatin on sick leave, three other departments were handicapped.

No official estimate of the number of municipal workers sick "could be obtained, but it was thought the number would run into the hundreds, as several days ago the Police Department alone reported several hundred on the influenza list. The death of one city employee, David Norris, of 210 East Eighty-seventh Street, was reported. He was twenty-eight years old and had been a clerk in the Department of Health since 1906.

R.H. Macy & Co. Inc. Attractions Are Prices—Quality—Service

Macy's

Herald Square, Broadway, 34th to 35th St.

We Sell Dependable Merchandise at Prices Lower Than Any Other Store, but for Cash Only

Store hours 9:30 to 6

There's Music in the Air

In every corner, in every home, auditorium and theatre in these broad United States there is music — music everywhere. For next week is music week, and with concerts in home and hall, Ru-stella is doing its part to put joy and happiness in hundreds of homes.

The Master-Made Horn

A Ru-stella — the phonograph with the master-made horn— in your home and you have not only the concert at your fireside, but the artist too. For the horn of Ru-stella has been made so resonant that when one listens from behind a screen the exquisite tone beguiles one to think that he has listened to the artist or to a real instrument played by a human hand.

Plays All Records

Ru-stella plays all records, Victor, Emerson, Columbia, Edison and Pathe with the aid of its improved universal tone arm.

Its Super Motor

is super-sturdy in construction, super-silent in operation and super-steady in regulation. This is the part of a phonograph that is most likely to get out of order, but

Our Two Year Guarantee

Goes with every motor and Ru-stella sold. It is backed up by this store, which has a record of 62 years of successful merchandising.

You Pay Cash

and save from $30.00 to $100.00 in doing so. For Ru-stella compares favorably with machines that are sold on the so-called "convenient payment" plan at very much higher.

Ru-stella and Cash

have become to mean one and the same thing.

You Get More Than a Promise

For we will deliver a Ru-stella to your home in time for you and your family to enjoy it during Music Week. Made in five models.

Model A—$184.00 CASH
Model B—$159.00 CASH
Model C—$129.00 CASH
Model D—$ 89.50 CASH
Model E—$ 42.50 CASH

PAY CASH AND SAVE THE DIFFERENCE.

Macy's—Music Dept.—Fourth Floor, Rear.

LODGE CALLS BODY THE SOUL'S MACHINE

Sir Oliver Presents "Evidence for Survival" After Death to Carnegie Hall Audience.

TELLS OF SPIRIT TALKS

Describes Incidents That Would Seem to Have Been Beyond the Ken of Mediums.

Such "Evidence for Survival" as he had to offer, Sir Oliver Lodge presented in Carnegie Hall last night. The second of his series of lectures on the supernatural proved to be a painstaking and conservative exposition of the reasons for his own belief in life after death, rather than any effort to convert such nonbelievers as heard him.

Sir Oliver started by reminding his hearers of the vital nature of the question before them, said the case for survival had been proved to him, but he preferred to offer the "cold-blooded scientific facts" which had brought about his conversion as evidence rather than proof.

He defined life as something which interacts with matter and moves matter, a kind of animating soul-principle. Life, he said was the rudiment of mind and mind might be the rudiment of spirit, he didn't wish to dogmatize.

Body a Soul Machine.

The speaker told how life, consciously or unconsciously, arranges matter into patterns and thus constructs things. He regarded his body as such a construction, a machine his soul could use, an instrument which he could employ as the musician does his organ, to communicate with those who sat before him.

Sir Oliver talked of the nature of phantasms, apparitions, appearances which, he said, were not mere superstitions. He said they were real cases of telepathy, but the mind interprets them as coming through ordinary channels, the brain cells are stimulated and think they see and hear, hence they supply the illusion of voice, body, dripping clothes and the like. Thus the apparition is a sort of dream-constructed vision from a real impact of mind on mind. There could be survival without communication, he said, but communication without survival was impossible.

"If we can get communications," he continued, "which show that the discarnate have passed not into angels or demons, according to the old, ignorant, mediaeval superstition, but that their memories have survived the shock, that their character has lasted, for better or for worse, and that their affection endures, then we have proved our case for survival."

The lecturer went on to talk of mediums and warned against danger of contamination from the mind of the medium, even though his or her personality is supposed to be in abeyance, and said the trance state was the best for communication. He dwelt upon the severe tests to which messages should be put, denied that most messages were trivial and repeated his explanation of a few days ago that trivialities often served best for purposes of proof of identity. As a mundane example of this he told how Lord Kelvin, then Sir William Thomson, once, when testing Bell's invention of the telephone, said into the receiver no words of world import, but "Hey diddle, diddle, the cat and the fiddle" and danced with transports of joy when the reply came back, "The cow jumped over the moon."

"There is Sir William Barrett's most curious case," he continued, "which could not have been telepathy because it was not in anybody's mind. A soldier killed in the war came through and said among his effects would be found a tie pin for Miss Jane Summers. They found there was such a girl, and she had been engaged to the soldier, and when they hunted through his effects they found the tie pin, which they did not know he had."

The lecturer then read a description of the case of a man whose son, 19 years old, died after being wounded on the battlefield. Some one persuaded his mother to consult a medium. The boy's given names were Leslie Stewart, but he had been called Rodger. When the medium attempted to write "Rodger" the boy broke in and said, "No, Podger." "Podger" was his mother's affectionate name for him. The spirit identified himself as "Podger" and told many remarkable things, all of which might have been telepathic communications from their own minds acting upon the medium's.

Finally the son told his mother if she would look under a certain flap in his luggage she would find all her letters to him. She had hunted for these letters and had not discovered the flap before. She looked under it and found all her letters. Once this boy described to his mother a bronze object that looked like a coin and wasn't and suggested something about putting a hole in it and wearing it as a memento. The mother searched his effects once more and found a penny, bent nearly double by the impact of a bullet.

The lad appeared in a vision to his mother one morning at 8 o'clock. Without telling any one she hurried to a medium, who said: "The boy wants me to tell you it was not a dream, the veil was allowed to be lifted for a second; Joan saw it, too." Joan was a friend who was found to have had a vision of the boy at about the same time.

Sir Oliver talked at length about persons believing in spirit communication, committing in safe places the trivial messages which they proposed to repeat after death and which then were to be opened for verification. He said such a message left by "Mr. Meyers" which said "love bridges a chasm" proved to be a failure and was so published to the world, but that later he and others were not so sure something of the sense of it did not come through, though they stood by their admission. He warned that such a letter might not be conclusive, since the writer might communicate it telepathically while still living.

Sir Oliver told of Sir Hugh Lane, drowned on the Lusitania, sending a message about that catastrophe just as the extras were on the street, and predicting that the sinking of the vessel would have a powerful effect on the course of the war.

He concluded by reading a message from "the other side" in which a spirit told of his yearning to communicate and his fear that his messages were not getting through.

ALLIES TO ANSWER DUTCH REFUSAL

By EDWIN L. JAMES.

Continued from Page 1, Column 6.

Berlin Government in the next few months, and allied statesmen appear determined not to encourage the Germans by letting down on any treaty provisions at this stage.

Poland has put squarely up to the Allies the issue of whether or not she is to receive any aid against the expected Bolshevist attack. For weeks Prime Minister Patek has been trying to get from London and from Paris some definite promises and has had little success. Today he appeared before the Committee of Ambassadors and read a letter from his Government to the Allies' Governments calling attention to the impending Red attack as evidenced by warlike preparations, outlining the probable force of the enemy and of Poland, and pointing out the need for material assistance. His letter was referred to Marshal Foch as head of the interallied military organization.

WASHINGTON, Jan 26.—The almost complete withdrawal of the United States from the world negotiations now going on in Paris was said in diplomatic circles here today to be evidenced by America's attendance at today's meeting of the Council of Ambassadors at Paris, purely as a witness, and by this nation's total absence at the first meeting of the governing body of the International Labor Office.

Officials at the State Department explained that Ambassador Wallace was sitting in the Ambassadors' meeting solely as a matter of courtesy and of record, and that the United States could not occupy the place allotted to her in the labor body until ratification of the treaty.

Reports from Paris to the contrary, notwithstanding the United States has reached no definite conclusions as to the recognition of the Republic of Armenia, it was stated authoritatively tonight. The relations of the United States toward the Armenian State to be created under the Turkish Peace Treaty have been under consideration by this Government, it was added, but never has a decision been made to accord recognition to the proposed State. Recognition of a State, the boundaries of which have not been defined finally, would be unusual, it also was said.

A reported assertion of Ambassador Wallace at the meeting of the Council of Ambassadors that the United States was in accord with the proposal that former German warships be dismantled rather than divided among the Allies was said by officials here to be merely a restatement of the position taken from the first by the United States.

POSTS WAIT AMERICANS IN COUNCIL OF LABOR

Filled Temporarily While Treaty Is Pending—Germans Attend as Delegates.

Copyright, 1920, by The New York Times Company.

Special Cable to THE NEW YORK TIMES.

PARIS, Jan. 26.—The first meeting of the governing body of the International Labor Conference following the Washington conference was held here today.

There were many expressions of regret at the continued absence of American delegates. M. Jouhaux, a French labor delegate, said that all felt that their work was incomplete without American participation.

"We are only half an organization without America in our Councils," he said.

Representatives of eleven Governments took part, with six delegates representing employing interests and five representing workers. Among the first and last of these groups were two Germans, sitting for the first time in a council with members of Allied nations on equal terms.

National divisions do not, however, count in the conference. Carl Legien, the well known German labor organizer, said that the workers' delegation would bring in all their resolutions in common.

The agenda before the meeting, which will last three days, include the organization of two labor conferences during this year. At first, in June or July, questions concerning seamens' work will be discussed with the object of approximating the conditions and rates in different countries.

The present meeting will have the effect of making legal the decisions taken at the Washington conference.

PARIS, Jan. 26 (Associated Press).—The absence of American delegates from the first meeting of the governing body of the International Labor Organization today caused much comment and discussion among the delegates, as well as speculation as to the date when the United States would be represented.

Albert Thomas, former member of the French War Council, explaining the situation to the Associated Press, said:

"It is evident that America, because of her failure to ratify the treaty, cannot be represented in this organization any more than in any other commission growing out of the Versailles treaty. We feel so certain, however, that America eventually will be represented that some of the States actually have delegates in the Council of Administration only temporarily, places being reserved for the American delegates when the treaty is ratified. For instance, Dr. Gebel, sitting for Denmark, will retire to make room for an American delegate.

"The same condition obtains with respect to the employers' representation. It is our earnest desire to see American delegates among us at the earliest possible moment."

Concerning the standing of the German delegates M. Thomas said:

"Their standing is exactly like that of delegates of other nations. Having ratified the treaty they have equal rights to representation."

The Council of Administration today merely verified credentials and decided upon Secretaries. Various persons were allowed to be present at the deliberations, but newspaper men were excluded.

The meeting was presided over by Arthur Fontaine, representing France. The Government representatives present were Sir Malcolm Delevgne of Great Britain, Baron Edmondo Mayor des Planches of Italy, Viscount d'Esa of Spain, H. Nagaoka of Japan, Herr Rufenacht of Switzerland, M. Sokal of Poland, Dr. Ernest Mahaim of Belgium, Señor Dealrear of Argentina, Hermann Leyman of Germany, and M. Gebel of Denmark.

The representatives of the employers at the meeting were M. Guierin of France, Mr. Majoribanks of Great Britain, M. Kodacz of Czechoslovakia, M. Schindler of Switzerland, Jules Carlier of Belgium, and Signor Pirelli, Jr., of Italy.

The unions of workers were represented by Leon Jouhaux of France, Yan Oudegeest of the Netherlands, G. H. Stuart Punning of Great Britain, M. Thorberg of Sweden, and Carl Legien of Germany.

DUTCH DON'T LIKE OUTLOOK.

But Apparently They Will Stick to Their Refusal.

Copyright, 1920, by The New York Times Company.

Special Cable to THE NEW YORK TIMES.

THE HAGUE, Jan. 26.—A Reuter despatch stating that the Netherlands' refusal to deliver the ex-Kaiser does not end the matter and that further negotiations are expected has caused a certain flutter here where it was hoped and even fondly supposed that the Allies would be only too glad to receive the refusal and thus end the question. The Semiofficial Nieuwe Courant says that the Allies have not accepted the opportunity to settle the question by recognition of the juridical stand point.

It argues that the powers had already carried the matter so far by their action that it would create a queer impression to let it all rest at the Dutch answer. It goes on: "The matter is serious, although we need not be anxious as to the possible consequences. It would be a mistake to hold the demand a mere formality. The official report leaves no doubt about this."

The paper remarks on Holland's unpopularity in Entente countries, where, it says, the large majority of the people hold the Dutch neutrality as cowardice.

Considering all this, it says, the American and English press may be taken as not unfavorable, but the question must be treated calmly without losing a sense of proportion, and the Foreign Minister may be called upon to use his diplomatic ability before the question is settled.

The Nieuwe Courant, which is close to the Government, gives the impression that Holland intends to maintain its stand and that there is no hint of any other solution.

STANDS FIRM ON ARTICLE X.

Continued from Page 1, Column 1.

was reached where his convictions and those of his followers bade him stop.

Senator Hitchcock, who was commissioned by his colleagues to prepare an answer to Senator Lodge's statement, said tonight that after this answer has been handed to Mr. Lodge in writing tomorrow it would be made public. It is to consist in part of a review of the negotiations, a summary of the tentative agreements reached, a complete statement of the status of the Article X. compromise move when the conferences were broken off last Friday, and the text of the proposal on Article X. then under discussion, upon which an agreement seemed likely.

Mr. Hitchcock said that the Democrats had decided, if the bi-partisan conferences were broken off definitely, to take the country into their confidence and show to what extent they had gone in trying to bring about a basis of agreement. He explained more in detail than formerly the situation with respect to the Article X. reservation.

"I cannot give its terms now," said Senator Hitchcock, "because there is, of course, a possibility that the conferences may be resumed. But I think it not improper to state that the proposal under consideration was drawn by Senator Kellogg, a Republican. It was then amended by Senator Simmons, a Democrat.

"To me it did not seem that this plan went half way in meeting our position, and I hesitated a long time about agreeing to it. However, other Senators were willing to assent to it, and in the end I withdrew my objections."

Senator Hitchcock said he felt that the secrecy promise imposed on him prevented him from stating how the proposal met the question of American obligation to preserve territorial integrity and political independence. He would not say whether it limited the United States' obligation to the use of moral suasion.

Senator McKellar, another Democratic conferee, said, however, that the proposal was practically the same as that in the McKellar-Kendrick reservations, which provided that the United States assumed no obligation to use its military or naval forces in any case until Congress had so ordered.

Mild Group to Take Up Fight.

When the mild reservationists heard of today's development they at once became active in preparations for executing the plan they announced some days ago of calling the treaty before the Senate. With the treaty out in the open and all the secrecy of negotiations removed they expect public opinion to force the Senate to ratify some sort of treaty.

They do not expect this result to be attained quickly, and they think that two or three months may be required. With some Senators running for reelection and others being kept constantly under fire from their constituents the mild reservationists predicted that much of the firmness now being displayed in opposition to compromise would disappear.

Their plan is to take up reservations one by one. The Lodge reservations will form the basis of discussion, and every Senator who has an idea for changing the Lodge text will be free to air it and fight for it. The mild group predicted that when some reasonable proposal on Article X or any other point of major difference was placed before the Senate, involving no change in the principle of the Lodge reservations, some Senators now very bold and steadfast would weaken and vote for the compromise, rather than brave a storm of popular disapproval.

No definite date has been set for making the motion to call up the treaty. If the bi-partisan move dies tomorrow, it would not be surprising to see the mild group act the following day. They believe that too much time has already been spent on other attempts at compromise.

They hold that the chief merits of their proposal are that it brings the treaty into the spotlight of public opinion again, that it gives every Senator who wants compromise an equal opportunity to offer his ideas, that it will brand before the country those who are the treaty's secret foes, and that it will at least prove beyond doubt whether a compromise is possible or impossible.

To the objection that it means throwing back the treaty into the caldron of debate, mild reservation Senators replied that while it lies moldering in a pigeonhole no progress is being made, whereas even if bringing it out involves a revival of the long debate something will be attained. The Senate should rapidly dispose of all but the three or four main obstacles to ratification, the reservationists said. These include Article X., the Monroe Doctrine, equality of voting, and Shantung.

Expect 58 Votes for Action.

Senator Pomerene of Ohio, a leading Democratic advocate of compromise, said tonight that forty-three Democratic Senators were ready to unite with Republicans to call up the treaty. He said that the Democrats had been assured that fifteen Republicans favored this course.

"That is a total of fifty-eight votes, and when we get that near ratification the other votes will be found, for some knees will begin to quake," said Mr. Pomerene.

Members of the irreconcilable group were elated to hear of Mr. Lodge's statement to the conference. They said that they had saved him, and with him the solidarity of their party in the Senate. They told how emphatic they had been with him in the protest meeting last Friday.

These Senators are now ready to take an active part in the debate if the treaty is called up again, though they will not lend their aid to any move to revive it.

Senator Frelinghuysen of New Jersey, who late last week issued a statement that he would refuse to follow Mr. Lodge through a compromise, was congratulated by the irreconcilables today. He repeated that he was against any compromise.

Johnson to Fight League in Missouri

CAMERON, Mo., Jan. 26.—Senator Hiram Johnson of California will deliver tomorrow at Excelsior Springs the first of a series of five addresses against the League of Nations that will mark the campaign of John E. Frost of Plattsburg, Republican nominee, to succeed Joshua Alexander, now Secretary of Commerce, as representative in Congress from the Third Missouri District. Prior to the special election Feb. 14, nationally known Democrats will campaign for Captain J. L. Milligan, speaking in favor of the league, which has been made one of the chief issues.

Business Men Urge Treaty Action.

Headed by William Church Osborn, thirty delegates, representing the Merchants Association, Chamber of Commerce of the State of New York and other important commercial and civic organizations, will go to Washington today to urge quick action on the Peace Treaty with Germany. The delegates will meet Senators Wadsworth and Calder and hold a conference this afternoon in the quarters of the Senate Committee on Military Affairs.

NEW FRENCH WAR COUNCIL.

PARIS, Jan. 26.—Marshals Foch, Joffre and Pétain and Major Gen. Buat, Chief of Staff, make up the new French Supreme War Council, according to an announcement.

Nine Generals will be chosen later to act on the Council, which will be under the Presidency of the Minister of War. Marshal Pétain will be Vice President and Commander in Chief of the French armies in time of war.

Legion Gets Policemen Reinstated.

Special to The New York Times.

MOUNT VERNON, N. Y., Jan. 26.—It was announced today that Police Commissioner Wynne had reinstated Patrolmen Clarence C. Christe and John P. Minard, two former soldiers of the American Expeditionary Forces, who were dismissed as probationary officers because it was claimed there were not sufficient funds to pay them. The American Legion took up the fight for the ex-service men and the Aldermen agreed to raise funds to pay them.

SAYS 40,000 YIELDED WITHOUT FIRING SHOT

Utter Demoralization of Kolchak's Army Described by a Correspondent.

LONDON, Tuesday, Jan. 27.—It is necessary, to reach an understanding of the present situation in Siberia, to realize the completeness of the collapse at Omsk, says The Daily Mail's Harbin correspondent, telegraphing Jan. 20. He declares that since retiring from the Ural region the Siberian Army, with the exception of one rally by the Cossacks, has offered virtually no opposition to the Bolsheviki. All reports of serious fighting are imaginative, he asserts.

"Forty thousand troops surrendered at Omsk without firing a shot," the correspondent continues. "Enormous quantities of materials fell intact into the hands of the Bolsheviki. Owing to the supineness and paralysis of the Russian military authorities nothing was removed from Omsk except the State treasure, and virtually the whole of the immense equipment supplied by Great Britain since 1918 was lost.

"Since Spring the whole military organization has been impotent. The huge staffs maintained in the rear were incompetent. The troops, mostly forcibly mobilized, were dissatisfied from the outset, and had become more so, owing to the severe discipline, the inadequacy of supplies, and deficiencies on the part of the officers.

"Nobody doubts the sincerity of Admiral Kolchak, but the truth is his nerves never were equal to the occasion. A severe sickness nearly killed him at Omsk and a succession of unfortunate incidents interfered with his recovery. Reactionary intrigues against him were incessant, as he was surrounded by officers of the old régime.

Copyright, 1920, by The New York Times Company.

Special Cable to THE NEW YORK TIMES.

COPENHAGEN, Jan. 26.—A special dispatch to the Berlingske from Dorpat says that the Peace Conference there has received a communication saying that the Council of People's Commissaries has fled from Moscow to Tver. The official reason given is a violent outbreak of the plague, but it is believed that the real reason is a revolution of the Red Army at Moscow.

Some ground for this belief is found in the fact that the Bolshevist leader, Joffe, left Dorpat immediately after receiving a message and went straight to Tver.

Income Tax Statements

Must be filed on or before March 15, 1920, with the United States Government and the State of New York.

The State tax is new and there are many new rulings and court decisions affecting the Federal tax reports.

We are experts in income tax matters for corporations and individuals and will audit your accounts and prepare your tax reports for a reasonable fee. Inquiries invited and rates submitted on request.

National Accounting Co.

2 Albany Street
New York City

Entire capital stock owned by the National Surety Company.

ARRAS HONORED.

President Poincare of the French Republic decorating the war-devastated City of Arras with the insignia of the Legion of Honor is the subject of illustration in the Rotogravure Picture Section of The New York Times next Sunday.—Advt.

CHARGE PATRONS MAY TAKE ADVANTAGE OF THESE SALES, HAVING BILLS RENDERED MARCH 1ST.

Gidding

PARIS 5TH AVE. AT 46TH ST. NEW YORK

Are Closing Out

(Previous to stocktaking)

Fur Coats and Wraps

With the price of raw skins constantly rising, it is advisable to take advantage of this opportunity.

HUDSON SEALS
30 in. Length Style... Formerly $675... at $450
(Trimmed Skunk)
30 in. Length Coat... Formerly $550... at $395
Novelty Style Coat... Formerly $1250... at $750
Choice Model..... Formerly $1500... at $950
(Trimmed Kolinsky Squirrel)
Choice Styles..... Formerly $1250... at $750
Short Wrap Coat..... Formerly $850... at $450

MOLE
40 in. Length Wrap.. Formerly $895... at $595
Handsome Coat..... Formerly $2000... at $995
(Trimmed Stone Marten)
Smart Wrap..... Formerly $1250... at $750
Coat Wrap..... Formerly $1050... at $750

BROADTAIL
Handsome Wrap..... Formerly $4500.. at $2800
(Chinchilla Trimmed)
Full Length Coat..... Formerly $3500.. at $1500
(Kolinsky Trimmed)
Short Coat..... Formerly $1650.. at $850
Choice Short Cape... Formerly $3000.. at $1500
(Kolinsky Trimmed)

TAUPE NUTRIA COATS
28 in., 30 in. and 34 in. Length, smart box styles..... Formerly to $450.. at $250
(Suitable for Sports Wear)
38 in. Length Coat... Formerly $850.... at $500
(Full Ripple Style)

NATURAL RACCOON
30 in. Length Coat... Formerly $325.... at $195
(Short Skating Style)
40 in. Length Coat... Formerly $525.... at $350
HAIR SEAL
Smart Coat..... Formerly $450.... at $295
(Trimmed Hudson Seal)

Nature Certainly Smiled

when she created the hidden flavors of ripe white corn as developed in

POST TOASTIES

But it took the wonderful *TOASTIE* process to bring out the flavor, that makes *these golden flakes* so superior to ordinary corn flakes.

You'll smile, too, when You eat POST TOASTIES

Made by Postum Cereal Co. Battle Creek, Michigan.

Macy's

Ru-stella

the Phonograph with the "master-made horn"

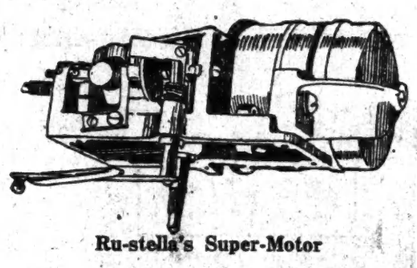

Ru-stella's Super-Motor

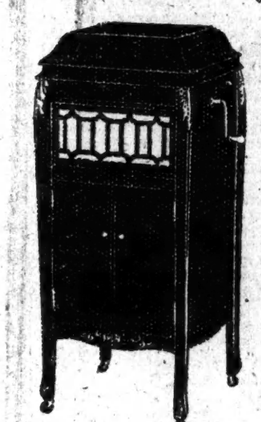

Model "A." Price $184.00 CASH

Is $100 Worth Saving?

If it is, here is the saving. Model A, illustrated, is priced at $184.00 and compares favorably with machines sold on the so-called "convenient payment plan" at $275.00 and $300.00. Save that hundred dollar bill and pay CASH.

One of the Reasons for Ru-stella Quality

Many people when buying a phonograph do not think seriously enough of the mechanical part—the motor. The motor is one of the chief tests of any phonograph. Under this test, Ru-stella asserts itself as the super-phonograph.

A Ru-stella motor is super-sturdy in construction, super-silent in operation and super-steady in regulation.

Model A Ru-stella, illustrated, has a motor with three highly tempered springs of Swedish steel. These powerful springs unwind slowly and smoothly, so that the release of tension is imperceptible in the turning of the record. A shade of hesitation would throw the music entirely off key, and spoils the rendition. Absolute perfection of speed regulation is one of the requirements that a Ru-stella motor must pass before leaving the factory.

The motor is capable of playing four and one-half 12-inch lateral cut records without rewinding. And just to think that the superiority of the motor is only one of the points of advantage of Ru-stella. Others are the master-made horn, the universal tone arm and the superior cabinet work.

Our confidence in the Ru-stella phonograph motor is so great and genuine that we give a two-year guarantee for unfailing service.

We welcome comparison of the Ru-stella motor with motors of similarly priced machines. You will think the same as a host of users—Ru-stella is the best.

R. H. Macy & Co. Inc.

HERALD SQUARE NEW YORK

Macy's Macy's

CROYDON LTD.
7 EAST 44TH STREET
Next to Delmonico's

SOME "English" clothes drop their H's, but Croydon Ready Tailored English clothes talk style with a pure Bond Street accent.

Croydon Garments are man-tailored for men by Hickey-Freeman

Bausch & Lomb Optical Company, Rochester, New York.
S. Firestone, Engineer.

"Turner for Concrete"

First story concreted Nov. 7th, roof concreted Jan. 22nd. Summer speed under winter conditions.

Finished on time at a cost of only 5.57% more than if built in summer.

TURNER Construction Co.

RUSSEKS FIFTH AVENUE

Characteristic

WOULDN'T it please you, were you in our place, to know that not less than three out of every four of your patrons followed up their first-time purchases by calling and buying again and again?

It's certainly important enough!

The other parts of your business are operated by time and labor saving methods. Why not the payroll?

There is a machine—The International Payroll Machine, that will handle every detail of your payroll from the first addition to the final filling of the envelopes.

It is not just an adding machine, not a mere change making device but a complete payroll machine that puts up the payroll surely, quickly and with mechanical accuracy.

Present users include some of the largest concerns in the country. List of users and full information about the International Payroll Machine on request.

International MONEY MACHINE COMPANY

Reading, Pa.

Manufacturers of Payroll and Visible Adding and Listing Machines

New York Office 298 Broadway

Phone, Worth 718

Offices in Syracuse, N. Y., New Haven, Conn., Newark, N. J., and all principal cities. Canadian Office, Toronto, Ont.

How to Prepare Correct Federal Tax Reports

With Prentice-Hall Federal Tax Service any business man can compile his own income and profits tax reports correctly—*without danger of mistakes that may cost thousands of dollars.*

This is an all year 'round service. Makes all phases of the Federal Tax Laws affecting your business absolutely clear.

Write for full information and booklet explaining the law.

Prentice-Hall, Inc.
70 Fifth Ave., New York
'Phone Watkins 6150

Smoky Fireplaces Made to Draw

Also expert services on general chimney work, heating and ventilating.

No payment accepted unless successful

Frederic H. Wiebley, Inc. Engineers and Contractors 27 Pulton St., Brooklyn

SOUTH AMERICAN TRADE.

Importance of southern republics is impressing United States financiers. The Annalist this week publishes a description from its Washington correspondent of methods adopted to clear away existing trade barriers; 10 cents at news stands. Times Square, New York.—Advt.

SEEK TO RELEASE CAPTIVE AMERICANS

Consular and Red Cross Officials at Vladivostok to Negotiate with Bolsheviki.

RED CROSS PRISONER LIST

Name of O. W. Lowe of New York Is on It—Twenty-two Americans Escaped.

VLADIVOSTOK, Jan. 20 (Associated Press).—A list of American Red Cross workers captured by the Bolsheviki at Kliuchinskaya Station was received here today. It is as follows:

Dr. W. H. Kingston, Oklahoma; Dr. J. N. Medill, Jarosa, Col.; Pharmacists O. W. Lowe, 262 West Seventy-second Street, New York City, and E. H. Charette, Stockton, Cal.

News of the capture of the Red Cross men and of seven American railway engineers was received in consular advices reaching here today. These did not give the date of the capture, nor did they make it clear whether the Americans had been taken by supporters of a local uprising against Admiral Kolchak or by Bolsheviki advancing from Omsk.

The advices made no mention of any women Red Cross workers. American Consuls Ray and Hansen and twenty others, Red Cross workers and American members of the railway staff, are declared to have escaped and to have reached Irkutsk. The railway men, who included Colonel Blunt, were members of the Stevens Commission sent from America to aid in rehabilitating the Trans-Siberian Railway.

Prior to today's advices no word had been received of Americans near Keiuchinskaya, which is a station on the Trans-Siberian line near Taishet, for nearly a month.

The American consular officials and Red Cross officials here are taking steps to ascertain exactly what forces made the captures and open negotiations for the Americans' release.

O. W. Lowe, mentioned as being among the Red Cross workers captured in Siberia, left New York last June with a Red Cross detachment, it was said at his home last night. The most recent communication from him, dated two months ago at Irkutsk, stated that the Red Cross workers in that vicinity counted themselves safe from the Bolsheviki. Mr. Lowe is married.

WASHINGTON, Jan. 26.—The Colonel Blunt referred to in press dispatches as having been captured is believed at the War Department to be Frank Roscoe Blunt of Piano, Ill., a member of the Stevens Railway Commission. At the time he joined the Stevens Commission Mr. Blunt, who held a commission as Major in the Engineers Reserve Corps, was General Manager of the Chilean National Railways. Previously he had been General Superintendent of the Chicago Great Western Road.

STOCKTON, Cal., Jan. 26—Captain Edward Herodes Charette, who is reported as having been captured by Bolshevik forces at Kliuchinskaya, Siberia, is a veteran of the Spanish-American war, having served with the Montana volunteers in the Philippines.

MUSKOGEE, Okla., Jan. 26.—The American Red Cross worker captured by the Bolsheviki reported in advices from Vladivostok as "Dr. W. H. Kingston, Oklahoma," is undoubtedly Dr. H. Ford of Kingston, Okla., Dr. Claude Thompson, Secretary of the Oklahoma State Medical Society, said tonight. Dr. Ford was, according to the latest reports received by the society, a member of a Red Cross expedition in Russia.

Advices from Chita, East Siberia, under date of Jan. 19, reported, among other American prisoners taken by the Bolsheviki, the capture of "Miss Ford." The cablegram, which came by an intricate route, was garbled, and undoubtedly this name was intended for that of Dr. H. Ford, mentioned in the Muskogee dispatch, as there is no record of any woman being in the party.

SPEAK TO COLLEGE WOMEN.

Campaign for International Federation Opened Here.

The first of a series of speeches to be delivered throughout the country to arouse sentiment for an international federation of college women was given yesterday at the Colony Club. Dr. Caroline F. E. Spurgeon, Professor of English Literature in the University of London; Dr. Ida Smedley MacLean, noted for her original research in the Lister Institute and the winner in 1913 of the $1,000 prize offered by the American Naples Table Association for the best scientific research by a woman, and Dr. Winifred C. Cullis, Professor of Physiology in the School of Medicine of London University, have been chosen to make the addresses.

Dr. Spurgeon and Dr. MacLean were guests of honor at the luncheon.

The hostesses were Mrs. Harold Irving Pratt, Mrs. Elon H. Hooker, Mrs. Charles C. Rumsey, and Mrs. F. Louis Slade.

In addition to the guests of honor, there were present President Neilson of Smith College, President Mary E. Woolley of Mount Holyoke, Acting President Helen Taft of Bryn Mawr, Dean Edith L. Comstock of Smith College, Dean Bertha M. Boody of Radcliffe, and Dean Virginia Gildersleeve of Barnard.

GERARD TO MEET MONROE.

Sioux Falls Will Be Scene of Debate on March 2.

Special to The New York Times.

PIERRE, S. D., Jan. 26.—The challenge of James O. Monroe of Chicago, Democratic petition candidate for the Presidency, which was directed to James E. Gerard of New York, the Democratic minority proposal selection, has been accepted for March 2, with Sioux Falls as the place of the debate.

Field Artillery Reserve Banquet.

The Field Artillery Reserve, an outgrowth of the Field Artillery Officers' Training School Association, held a banquet last night at the Hotel Astor. It was attended by about 500 ex-officers. Major Gen. William J. Snow, in an address, said there were only 276 officers at the beginning of the war in the artillery, but 23,000 when the war ended. At the present, he said, there were 8,000 reserve officers, but there should be 20,000. Major Gen. Charles P. Summerall spoke of the work of the field artillery in the battle of Soissons.

RIVALS DISTANCED, SAY WOOD BOOMERS

Continued from Page 1, Column 2.

from Senator Borah, asking the General to define his position on the League of Nations, and Colonel Procter said the General would reply to both in a few days. While the Wood committeemen are seriously considering a fight in the primaries in Ohio, Mr. Procter said they would probably let Governor Lowden carry Illinois without opposition, being sure that General Wood would be the second choice of the Illinois delegation.

"The Lowden and the Wood headquarters, which are on the same floor in the Congress Hotel in Chicago, are busy establishments," said Colonel Procter. "Lowden's rooms attract perhaps as many visitors as General Wood's, but it is unmistakably evident that the callers at the Lowden headquarters are almost exclusively men and women of Illinois, while those who call at the Wood headquarters hail from every State in the Union."

A statement given out by the committee reads:

"Determined efforts are being made by the Lowden Campaign Committee in South Dakota and Michigan to overcome General Wood's lead in those States because South Dakota is the first Middle West State to hold primaries, and Michigan is the first large State. Michigan has thirty delegates to the National Convention. South Dakota's primaries take place on March 23 and Michigan's on April 5. Neither the Harding nor any other Republican force is making serious efforts for delegates outside their particular States in the Middle West. Harding, it is said, has no intention of spending his time or energy of his friends' money outside of Ohio.

"General Wood has just returned from a two-day visit to Grand Rapids and St. Joseph, Mich., where political leaders from all parts of the State gathered to hear him speak on national issues. Ex-Senator William Alden Smith introduced General Wood at [illegible] ids and announced that he would support the General. [illegible] Thereafter Republican leaders, a progressive and conservative, met the General and assured him that he was Michigan's choice.

"Official reports to the Wood headquarters from Topeka, Kan., say the Republican State Convention to be held there on Jan. 25 will show that 95 per cent. of Kansas Republicans support General Wood's candidacy."

The first State to hold a primary election this year is New Hampshire, on March 9, and the Wood managers are giving it special attention, as it is the birthplace of their candidate. The primary law provides that it is optional if the delegates to the National Convention shall file a statement of the preference for a Presidential candidate. Those who have already filed a preference for General Wood are Governor Bartlett and Frank Knox, of Manchester; while those who are unpledged are United States Senator Keyes, of Haverhill; Republican National Committeeman Fred Estabrook, of Nashua; Jesse Barton, of Newport; Alfred Stanley, of Lincoln; Fred Beckwith, of Dover, and Benjamin Worcester, of Manchester. Senator Moses of New Hampshire is in charge of the Wood campaign for the Southern States, with headquarters at Washington. Decided opposition, it was said, would be made to having the delegation go to Chicago pledged for General Wood.

After the conference of Wood managers this statement of organization plans was given out:

"Senator George H. Moses of New Hampshire will be the Washington and Southern manager, with headquarters in the Willard Hotel, Washington, D. C. Associated with Colonel Procter in Chicago at general headquarters will be Fred Stanley, National Committeeman for Kansas, who will take charge as Western manager, and A. A. Sprague of Illinois as National Treasurer.

"As announced last week, Congressman Norman Gould of Seneca Falls, N. Y., will be the Eastern manager in charge of the headquarters at the Hotel Imperial. Associated with him as assistant manager will be Lieut. Col. Thomas W. Miller of Wilmington, Del., former Congressman at Large from that State. Colonel Horace C. Stebbins of New York will be the Eastern Treasurer."

Herbert L. Satterlee, the manager of the New York City Bureau, will start active work today. His headquarters also will be at the Imperial.

PHILADELPHIA WOOD BOOM.

Branch of National League to Create Sentiment for General.

Special to The New York Times.

PHILADELPHIA, Jan. 26.—A Philadelphia branch of the National Leonard Wood League was formed here this afternoon, and expects within a week to begin its work of creating sentiment in favor of the General for President.

The thirty admirers who were present will submit a list of their favorites for places on the Executive Committee which will be named Thursday prior to forming a permanent organization.

Reginald R. Hogan, a former Major of Marines, who has been active in the Wood movement, was elected Temporary Chairman; Evan Randolph, Vice President of the Girard National Bank, Temporary Treasurer, and J. Jordan Guenther, Temporary Secretary.

Chairman Hogan said the purpose of the league would be to create sentiment, leaving the politics question to a later committee.

He set 100,000 as the membership goal in Philadelphia.

SPROUL SAYS HE IS NOT IN PRESIDENTIAL RACE

Pennsylvania Governor Doubts Present Active Aspirants Will Get Support of Delegates.

Special to The New York Times.

WASHINGTON, Jan. 26.—Governor Sproul of Pennsylvania at a dinner given in his honor by the Pennsylvania Republican delegation, announced tonight that he is not in the Presidential race as a "favorite son" and does not intend to be used by the Republican leaders in a game in support of another candidate, who might be agreed upon by the national leaders.

"The mention of my name in connection with the Presidential nomination is, of course, very gratifying," said Governor Sproul. "No man of patriotic mold could fail to be proud that his friends and associates would even consider him for this great honor. To me—and I say it in all sincerity—the principal elements of pride and gratification come from the fact that I may construe it as an indorsement of the State Administration, especially as coming from our associates in the politics of Pennsylvania.

"It does not look to me as though any of those worthy aspirants who are most active in pushing their claims at the present moment would go to Chicago with a preponderance of delegates. It would appear as though they would fire ahead of their game if they are not careful. The people are very attentive and very critical and seem slow in forming or expressing their opinions. They have suffered so terribly from their mistakes of the past that they are going to take no chances on the future."

WOOD SENTIMENT IN NORTHERN OHIO

Action of Fulton County Committees Causes a Stir in the Harding Ranks.

Special to The New York Times.

COLUMBUS, Ohio, Jan. 26.—A stir was caused in political quarters today by the news that the Fulton County Republican Executive and Central Committees had indorsed General Leonard Wood for the Presidency. The county is in northwestern Ohio and the action is regarded as significant, since other counties had indorsed Ohio's favorite son, Senator Harding.

In southern Ohio the second choice of the Harding men is General Wood.

A Soap Sales Manager's Big Opportunity

If you are a Sales Manager who *knows* the toilet soap trade, then you're the man we're publishing this advertisement for.

By "*knows*" we mean a thorough grasp of its present status and its future trend; we mean a clear understanding of consumers' likes and dislikes in toilet soaps; we mean first-hand knowledge of all the factors and channels of distribution for toilet soaps, where they stand today and where they will probably stand tomorrow; we mean acquaintance with the personnel of the toilet soap trade.

The man we want is probably happy in his present position, save only for the fact that its horizon is too limited. To him we can offer as wide an horizon as exists for any Sales Manager in the toilet soap world today—or tomorrow. As for salary—we'll fit that to the man, not the man to a salary.

Sum up your experience in no more than 250 words. Tell us where we can 'phone (preferably) or write you for an immediate appointment for personal interview. All applications will be held in strictest confidence. Address P 49 Times.

RUSSEKS FIFTH AVENUE
Between 54th and 55th Streets

One of the Fascinating TRICOTINE Spring Dresses in the Introductory Event
$59.50

RUSSEKS FIFTH AVENUE
Between 54th and 55th Streets

A Simple Little Frock of TRICOTINE for the Fashionable Miss.
$59.50

Dresses Dresses

By Way of Introducing the New Spring Dresses

We inaugurate the season with an appealing display of misses' and women's modes that serve all the more to proclaim Russeks supremacy in the matter of style leadership. To claim that the dresses in this initial exhibit measure up to your fondest ideals of exquisite fashioning is second only to their moderate price.

INTRODUCTORY SPRING SALE

EXQUISITE DRESSES FOR MISSES

WHICH REPRESENT STYLES THAT ARE EXCLUSIVE AT A PRICE WHICH IS EXCEPTIONAL

In Models of TRICOTINE SATIN TAFFETA GEORGETTE

59.50

In Shades of BROWN BLACK NAVY NUT

Big Opportunities for You in

ACCOUNTING

Men and Women Trained in Expert Accounting Work Earn $2,500 to $6,000 a Year Up

Some one in every successful business organization must know how to analyze its operation in terms of dollars and cents—profit and loss. The expert accountant is absolutely essential to sound business management. Cost, executive or public accounting work now ranks with the leading professions. Expert training combines a knowledge of Auditing, Cost Accounting, Income Tax Procedure, Business Law, Organization, Management and Finance are in big demand at salaries of $2,500 to $6,000 a year and up.

Trained Under Experts

It is not necessary for you to have a knowledge of bookkeeping. We prepare you from the ground up. During your spare hours at home you can be equipped with a thorough knowledge of modern accounting practice. Special coaching given in Certified Public Accountant examinations and problems, Income Tax Procedure, etc. Instruction given under the direct supervision of William B. Castenholz, A. M., C. P. A., former Comptroller and Instructor, University of Illinois, assisted by a large staff of Certified Public Accountants. The La Salle problem method enables you to acquire this training.

La Salle Students and Graduates

from our several specialized departments can now be found employed in the executive departments of practically all the large commercial organizations. Many prominent business concerns can be named in each of which 100 to 2,000 or more responsible positions are held. For instance—

Pennsylvania R. R.	2102
American Telegraph & Telephone Company	611
U. S. Steel Corporation	300
Baltimore & Ohio R. R.	940
Armour & Company	394
Chicago & N. W. Ry.	712
Ford Motor Company	214
Swift & Company	305
Standard Oil Company	390

Among the numerous firms and corporations employing 50 to 100 or more La Salle students or graduates are the following:

Western Electric Company
International Harvester Co.
B. F. Goodrich Company
Wells Fargo Express Company
Goodyear Tire and Rubber Co.
and every important railroad company in the United States.

Home Study

You need not sacrifice your present position or income while equipping yourself for expert accounting work. Arrange by telephone for an appointment with our registrar today. The tuition is moderate and can be arranged on easy monthly payments. All text books are supplied by us without extra cost. La Salle training has enabled thousands of ambitious men to double their incomes long before graduation. For full information, call, telephone, or write.

OPEN EVENINGS UNTIL 9 O'CLOCK

Telephone Bryant 8920 for Appointment

La Salle Extension University

The Largest Business Training Institution in the World

General Eastern Office, 112 West 42d St., New York

N. B. We will gladly send free upon request our attractive book, "ACCOUNTANCY—the Profession That Pays." It gives detailed information about the salaries and incomes in all forms of accounting work; qualifications and training necessary; C. P. A. Examinations; Government and Income Tax work, etc. Fill in and mail the coupon below.

FREE BOOK COUPON

La Salle Extension University,
112 West 42nd St., New York. *General Eastern Office.* Department 11.

Gentlemen: Without obligation to me, please send your book "Accountancy—the Profession That Pays."

Name.....Age.....

Address.....Telephone No.....

HELP Federation because Federation is helping some one for you. Federation takes care of all your charities. In this year of 48-cent dollars—GIVE DOUBLY!

Safeguard Federation

The Federation for the Support of Jewish Philanthropic Societies of New York must raise $1,700,000 additional to meet the high cost of living. The 91 great Jewish institutions in Federation care for the sick, aged, destitute, orphaned, blind and handicapped Jews of New York.

Send checks to "Federation" 114 Fifth Avenue, New York City.

Union Iron Works Co., Hoboken.

The original plans for an addition to the Union Iron Works would have cost $2,900 more than the owner paid us. We accomplished the saving by short-cuts, not by lowering the quality.

Barney-Ahlers
Industrial Construction
"Speed with Economy"

A SWIRL OF DUST, A MILLION GERMS

Formamint Tablets help destroy germs and prevent dangerous infection

You can't avoid dust. You can't avoid getting the mouth and throat full of germs. You can aid in checking the activities and multiplication of the disease germs, however, by the use of Formamint Tablets.

Highly antiseptic, these famous Tablets help destroy germ life and aid in keeping the throat from becoming sore. They are harmless, safe, most pleasantly flavored, conveniently carried, and reach every spot of the mouth and throat. Good for everybody, especially singers, speakers, smokers, lecturers, etc. 60c. all druggists.

Formamint
The GERM-KILLING THROAT TABLET

WRITE TODAY FOR FREE SAMPLE

It is of generous size and will prove to you that FORMAMINT is effective as well as pleasant in mouth and throat troubles. Send a 2-cent stamp to pay postage and we will gladly send you this free trial tube.

The Bauer Chemical Co.,
152 W. 18th St., New York.

WALTHAM

The World's Watch Over Time

For a beautiful booklet telling how Waltham Watches are made —and containing interesting facts that every one should know before buying a watch—write to

WALTHAM WATCH COMPANY
WALTHAM, MASS.

TO FIND NEWS REPORTS QUICKLY.

The librarian of the New York Stock Exchange says of The New York Times Index: "With the aid of your Index we are enabled at a glance to fix the exact date and thus save research through our files." Published quarterly; $8 for four volumes strongly bound in gray cloth.—Advt.

RATHOM ATTACKS, ROOSEVELT REPLIES

Sharp Messages Pass Between Editor and Daniels's Assistant Over Navy Vice Inquiry.

OFFICIAL IS INDIGNANT

Witnesses at Newport Told That Court Can Summon Even Secretary Daniels.

Special to The New York Times.

WASHINGTON, Jan. 26.—Franklin Roosevelt, Assistant Secretary of the Navy, and John R. Rathom of The Providence Journal have figured in a tart exchange of telegrams in relation to alleged immoral practices at the Newport Naval Training Station.

In his telegram dated Jan. 22, which was made public by the Navy Department today, Mr. Rathom said he regretted the "unwarranted and amazing attack" on The Providence Journal and himself, by Mr. Roosevelt. In reply Mr. Roosevelt telegraphed to Mr. Rathom that "his attack on the navy was disingenuous and dishonorable" because "officials and officers in Washington never ordered or condoned highly improper methods of investigation alleged."

Mr. Rathom's telegram was as follows:

Providence, R. I., Jan. 22, 1920.
Franklin Roosevelt, Assistant Secretary of the Navy, Navy Department, Washington, D. C.:

I very greatly regret your unwarranted and amazing attack on The Providence Journal and myself. In bringing these matters to the attention of the Senate Committee on Naval Affairs we are performing what we conceive to be a public duty for the protection of the honor of the United States Navy, which officials of the Navy Department have sought to undermine by the most bestial and dishonorable methods known to man.

Many boys wearing the uniform of the United States Navy have been forced into the position of moral perverts by specific orders of officers in the Navy Department, and these conditions were known to the Secretary of the Navy and yourself months ago.

We have not now, and never have had, any interest whatever in this matter outside of the performance of high service. We resent your unwarranted and false charges against us and intend to prove by evidence which we have not sought or inspired the truth of every statement that we have made. JOHN R. RATHOM.

In reply Mr. Roosevelt telegraphed:

John R. Rathom, Providence Journal, Providence, R. I.

In view of the fact that you knew at all times that the Navy Department at no time condoned the alleged practices complained of by citizens of Newport; in view of the fact that you knew the department was to order complete investigation by competent court of inquiry the very moment the Department of Justice had completed trial in their hands; in view of the fact that you knew this investigation was actually ordered and under way, and in the hands of thoroughly competent officers, for those reasons your public attack on the navy was disingenuous and dishonorable.

You knew that officials and officers in Washington never ordered or condoned highly improper methods of investigation alleged. You knew officers or men involved would be punished, if guilty.

I cannot conceive, in view of your having this knowledge at hand, how you can square your conscience with the morally dishonest attack made by you.

FRANKLIN ROOSEVELT.

NEWPORT, R. I., Jan. 26.—The precept creating the Naval Court of Inquiry which is investigating naval conditions here was read to witnesses for the first time today. Rear Admiral Herbert O. Dunn, Commandant of the First Naval District and presiding officer, told witnesses that the court had the power to call any one in the United States, "even the Secretary of the Navy and the Assistant Secretary of the Navy."

The court of inquiry was named, the precept says, to make an investigation into "the alleged misconduct of Lieutenant E. M. Hudson, Medical Corps, U. S. N., and to further inquire into the methods used by Lieutenant Hudson and those associated with him in the investigation of moral conduct in Newport and vicinity, and to inquire into the scope and authority of said methods and into all pertinent matters surrounding and growing out of such investigation."

The Rev. William Safford Jones of Channing Church, one of today's witnesses, asked the court who could be called.

"Even the Secretary of the Navy and the Assistant Secretary of the Navy?" he asked.

"Even the Secretary of the Navy and the Assistant Secretary of the Navy," answered Rear Admiral Dunn.

"Then I am satisfied," said Mr. Jones.

Rear Admiral Dunn had previously told the Rev. J. Howard Deming that the court could call any one in the United States.

Other witnesses today were the Rev. Everett P. Smith of St. Mary's Church, Portsmouth, and the Rev. Richard Arnold Greene of Newport. The testimony of all concerned the open letter which Newport ministers addressed to President Wilson on Jan. 10 in complaint against "certain deleterious and vicious methods" used by the navy in attempts to disclose vice conditions in Newport.

BLOCK HIRING LAWYERS FOR INQUIRY ON NAVY

Democrats Defeat Resolution Introduced by Senator Hale—Daniels to Testify Friday.

WASHINGTON, Jan. 26.—Democratic opposition blocked action today on the resolution introduced by Senator Hale, Republican, of Maine, authorizing employment of legal counsel and clerical assistance for the sub-committee investigating of naval award and the navy's conduct of the war.

Senator Hale, who is Chairman of the sub-committee, brought the resolution before the Senate for the third time, with a request for immediate consideration. A threatened Democratic filibuster, led by Senators Pitman of Nevada and Walsh of Montana, caused him to withdrawn the request, with the announcement that he would make it again tomorrow.

Secretary Daniels, who had been expected to appear before the committee Thursday, notified Chairman Hale that it would be more convenient for him to begin his testimony on Friday, and the next session was set for that day.

HONEY FACTORY BURNED.

Five-Story Building Destroyed—Loss Estimated at $35,000.

A three-alarm fire destroyed the five-story factory building of the Excelsior Honey Company at 61 Rutgers Slip last night, with a loss of $35,000. The blaze, of undetermined origin, started on the second floor and spread quickly to the upper floors, where large quantities of sugar were burned.

In the Beth-Israel Hospital, at Jefferson and Cherry Streets, a block away, hundreds of patients were aroused. Police reserves from the Madison Street Station went to the hospital to assure patients and nurses there was no danger.

$1,500,000 Fire in Columbus, Ohio.

Special to The New York Times.

COLUMBUS, Ohio, Jan. 26.—Fire today destroyed the building and stock of the Morehouse Martens Company, a retail dry goods establishment, operating under the name of The Home Store. The loss is $1,500,000, of which $600,000 was on stock. The blaze endangered the City Hall and raged for three hours within square of the Ohio Capitol.

TELLS OF NAVY HONOR TO ENLISTED MEN

Daniels Conferred Medals and Crosses Without Reference to Knight Board.

HALE COMMITTEE GETS LIST

Twelve Received Distinguished Service Medals and 144 Crosses—More Awards to be Made.

WASHINGTON, Jan. 26.—Secretary Daniels made public tonight in a letter to Chairman Hale of the Senate sub-committee investigating naval war decoration awards, transmitting a list of awards made to enlisted men by the Secretary, without reference to the Knight Board. It consists of twelve awards of the Distinguished Service Medal, the only instances, Mr. Daniels explained, of such awards to enlisted men, and 144 awards of the Navy Cross.

Chairman Hale was informed, also, that a list of awards to officers, made by the direction of the Secretary, "without the action of the board," was being compiled and would be transmitted when completed.

Secretary Daniels, in his letter, said that when the report of the Knight Board reached him, he noticed "that out of a half million men in the naval service during the war, only about 118 enlisted men had been recommended for the Navy Cross and none had been recommended for the Distinguished Service Medal.

"I knew," Mr. Daniels' letter continued, "that there were reports of brave and heroic action by many enlisted men, as well as many officers. I directed a study of these reports be made and, as a result of this partial study, directed that Distinguished Service Medals and Navy Crosses be awarded.

"Many men whose deeds are yet unreported will be rewarded. No final action would be just without the information and recommendations requested from all officers and men in the service."

Citations accompanying the list of awards transmitted show that the medals have been awarded not only to men on ships in the war zone, but also to several members of the Naval Hospital Unit which served with the Marine Brigade in France. One award is to Joseph B. McCrisaken, Washington, Indiana, pharmacists' mate on the gunboat Marietta, who stuck to his post in Sick Bay during the influenza epidemic in 1918, until he succumbed to the disease himself; another to Osmond K. Ingram, Pratt City, Ala., gunners' mate aboard the destroyer Cassin, who was blown to pieces while trying to dispose of depth charges when the vessel was struck by an enemy torpedo.

Another posthumous award was to John V. Mallon, Brooklyn, N. Y., seaman, who remained on duty as signalman on watch on the bridge of the trawler Bullaby, sunk by a mine, and went down with the ship. Gunnery Sergeant Amil Wiman, Marine Corps, observer in the Marine aviation force, France, also received a medal making four flights over a party of besieged French troops at low altitude and under heavy fire to drop food packages to them, and also for attacking twelve enemy scout planes, shooting down one and himself being finally brought down in the Belgian front line trenches.

Awards of crosses were made for a great variety of exceptional services, many of them to members of the armed guard detachments on merchant craft attacked by enemy submarines.

BERGDOLL TO BE TRIED HERE

Court-Martial Will Begin Friday—Detzer Case Ends Tomorrow.

It was announced at Governors Island last night that the trial of Grover C. Bergdoll, alleged draft evader, now a prisoner in Castle Williams, will begin on Friday morning at 10 o'clock.

Bergdoll, who is the son of a deceased wealthy brewer of Philadelphia, was captured at his home by military intelligence officers after a two years' search. His mother, Mrs. Emma Bergdoll, resisted the arresting officers, asserting she mistook them for robbers. Bergdoll will be represented by Captain Bruce R. Campbell, who has been assigned by the War Department as his counsel. The same board of officers that heard the case of Captain Karl W. Detzer will preside at the Bergdoll hearing.

Final testimony will be taken today in the court-martial of Detzer, and closing arguments will be heard by the board of officers tomorrow. Sergeant U. S. Maden was recalled by the Government yesterday, and in response to questions denied that he had been dismissed from the Pennsylvania State Constabulary. He said he resigned to go to the Mexican border.

REFUSE TO SHIFT TRIAL IN I. W. W. MURDER CASE

Judge Denies Plea That Perjury Is Planned Regarding Centralia, Wash., Murder.

Special to The New York Times.

SEATTLE, Jan. 26.—For the third time since a change of venue was granted from Lewis County to Grays Harbor County, counsel for the defense in the case of the State against the eleven alleged I. W. W. members charged with the murder of Lieutenant Warren O. Grimm at Centralia on Armistice Day, launched a fight to transfer the case to some other county, when trial began at Montesano this morning with Judge John M. Wilson of Olympia on the bench.

The motion for the change of venue was denied at the conclusion of the argument.

An affidavit was presented by Roy Lampitt of Hoquiam and Joseph H. Schroyer of Aberdeen. Both declared they had been in the employ of the defense making an investigation, and that they believed that perjury against the men on trial was to be committed.

Argument against the application for a change of venue was made for the State by Herman Allen, Prosecuting Attorney of Lewis County, and W. Habel of Montesano, special counsel. Prosecutor Allen said that there was nothing in the petitions to show that a fair trial could not be had in Grays Harbor County. He declared that newspaper articles quoted by the defense could not be taken as proof that perjury existed.

It was indicated that self-defense would be the basis of the fight in behalf of the accused.

TWO HURT IN BUS ACCIDENTS

Both Mishaps at Same Place—One Victim in Hospital.

It became known yesterday that two accidents had occurred Sunday night and yesterday morning on the municipal bus line in Williamsburg. Two persons were injured. The police refused to give any of the details. Both accidents occurred at Greenpoint and Manhattan Avenues.

One man was injured Sunday night and sent home. His name was not obtainable. Yesterday morning Samuel Glever, 41, of 151 McKibbon Street was sent to Greenpoint Hospital suffering from internal injuries and a possible fracture of the skull.

TO PROTECT AMERICAN DYES

Senate Bill Proposes Embargo Against Importing Dyes Made Here.

Special to The New York Times.

WASHINGTON, Jan. 26.—The sub-committee of the Senate Finance Committee today agreed upon a bill to protect American dye interests by an embargo against the import of dyes similar to those manufactured here, and a provision that those dyes which the American manufacturer has not yet produced can be imported in quantities only sufficient for the needs of American consumers for six months.

Dye manufacturers had told the Senate committee that it would be possible for Germany to prevent the development of a dye industry here if she was allowed to send to this country quantities of these important dyes sufficient to last the American consumer a long time.

In A.D. 1826
NINETY FOUR
Years AGO

¶ The Year 1826 was an important one in American art circles, the first exhibition of the *National Academy of Design* being held in that year.

$1000 Cash

Will purchase recently overhauled car in perfect condition. Demonstration will indicate excellent running qualities of

Stearns Knight Landaulet

Excellent opportunity for private party to get handsome closed car for winter or summer use. Address

Aetna Advertising Corporation,
Times Building.
Phone Bryant 9208.

James McCreery & Co.
5th Ave. 35th Street
Second Floor

Young Men!

These $60 and $65

Town Ulsters

at the one price of

$44.50

Are Guaranteed to be the Soundest Investment You Ever Made

We can't buy them today for $44.50 and neither can you elsewhere!

HALF BELT, BELT AROUND AND 3 PIECE BELT MODELS, SIZES 33 TO 40.

EXTRA SALESMEN, TAILORS & FITTERS.
NO C. O. D.'s. NO RETURNS. NO APPROVALS.

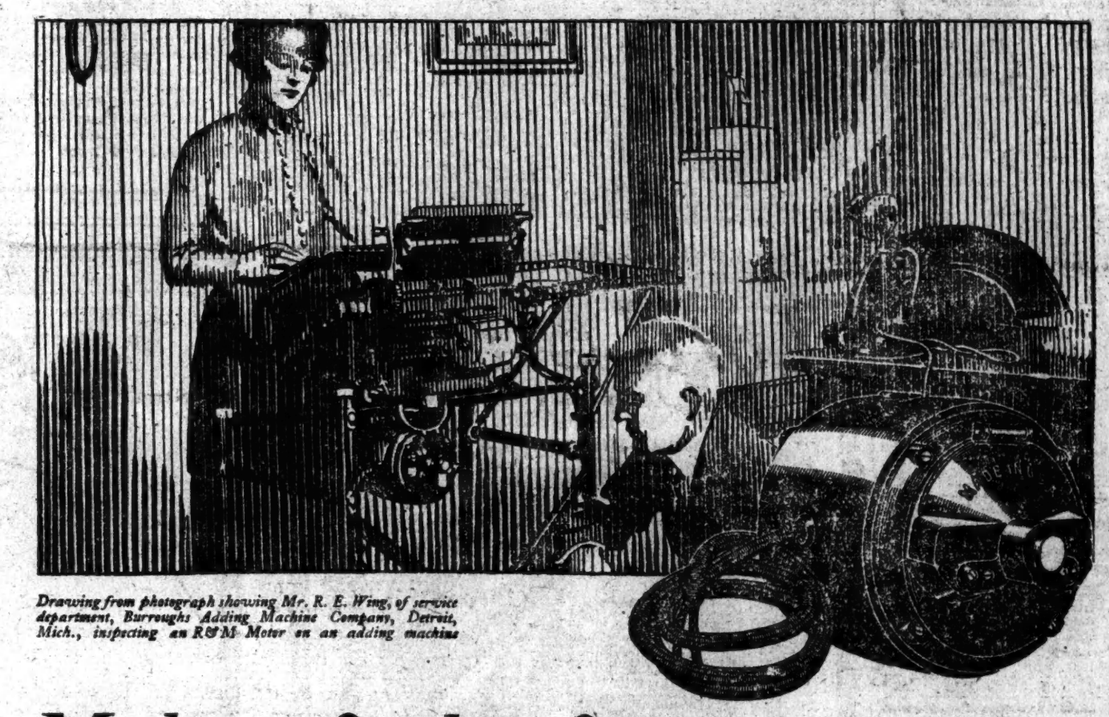

Drawing from photograph showing Mr. R. E. Wing, of service department, Burroughs Adding Machine Company, Detroit, Mich., inspecting an R&M Motor on an adding machine

Making 2 plus 2 equal 4 with the R&M motor

The adoption of Robbins & Myers Motors on motor-driven devices of high repute is indicative of the confidence placed in these dependable, smooth-running producers of power.

For instance, all Burroughs Adding, Bookkeeping and Calculating Machines equipped for direct-current power are powered by Robbins & Myers Motors.

So it is that leading makes of addressing machines, suction sweepers, washing machines and similar motor-driven time- and labor-saving devices are equipped with R&M Motors, thereby guaranteeing the reliability and economy of the power source.

The Robbins & Myers name plate is all that you need know about a motor. Look for it when you buy a motor or motor-driven device.

The Robbins & Myers Company, Springfield, Ohio
For Twenty-three Years Makers of Quality Fans and Motors

Address Office Nearest You

Room 420 E, 30 Church St., New York, N. Y.
1418 Walnut St., Philadelphia, Pa.
201 Devonshire Street, Boston, Mass.
831-3 Ellicott Square Bldg., Buffalo, N. Y.

Robbins & Myers Motors

AMERICANISM BILL PASSES THE SENATE

Measure Provides $6,500,000 to Teach English to Aliens and Illiterate Natives.

STATES MUST ACCEPT TERMS

Persons of 16 to 21 Years Affected —Interior Department to Direct Fund.

Special to The New York Times.

WASHINGTON, Jan. 26.—Senator Kenyon's Americanization bill passed the Senate today, after nearly two weeks, by the vote of 38 to 14. The measure appropriates $6,500,000 to stimulate the teaching of English, to Americans and aliens alike, with the purpose of eliminating illiteracy among native-born persons and of giving aliens the ground work of Americanism.

The Department of the Interior is put in charge of the co-operative system of instruction in English, and is to have the $6,500,000 at its disposal during the fiscal year ending June 30, 1921.

States receiving a share of the money must accept the provisions of the act, appoint a custodian to receive and expend the money, and make other provisions for complete co-operation with the Federal Government.

The bill requires States sharing in the fund to require all persons between the ages of 16 and 21, whether citizens or aliens, to study the English language at least 200 hours a year for a term to be specified by the State educational authorities and approved by the Secretary of the Interior. The States must further provide facilities for the voluntary study of English by persons between 21 and 50 years who are unable to read, write or speak the language.

Replying to those Southern Democrats and others who opposed the measure on the ground that it is violative of States' rights, Mr. Kenyon said:

"Year after year your Senators have come here and asked appropriations to fight every sort of bug and disease. Now, when an earnest effort is made to fight the bug of Bolshevism, you raise a storm of protest and charge, as the Senator from Mississippi (Mr. Williams) does, that 'the miserable hand of the Federal Government is being put on the shoulders and into the pockets of the people.'

"While our school systems are breaking down under the strain, millions of copies of anarchistic magazines are being sent out, spreading the poison of the doctrine of despair. We must combat despair with light and truth."

Senator La Follette in Hospital.

MADISON, Wis., Jan. 26.—As a result of an infection due to his teeth, Senator R. M. La Follette is in a hospital at Rochester, Minn.

His condition is said to be not critical and he is expected to return to his home the latter part of the week.

AMATEURS ACT 'WHAT NEXT'

Society Shines in Musical Play Given for Girls' Protective League.

Society took a courageous step into the theatrical world last night when "What Next" was given its premiere at the Princess Theatre. Of course there have been many amateur shows which have been handled in their entirety by New York society, but never before have these energetic men and maids undertaken anything so ambitious as last night's production.

It will continue for two weeks and the proceeds will be devoted to the New York Protective Association and Girls' Protective League.

Seldom has a first night seen such an audience of people socially prominent, the first-nighters and theatrical favorites sprinkled among them being conspicuous. There was much applause, and the friendly interest put many who gave promise of being extremely nervous greatly at their ease. The encores were so many that the play continued much later than the usual closing hour.

The cast was made up of names well known in society—many of them recruits from the Comedy Club—until the last act, when a few professionals were included to lend atmosphere to the "All-Night Rollic" scene. But the makers of the play were many and ranged from Miss Mercedes de Acosta, who helped with the books and lyrics, to Ben Ali Haggin and Bessie McCoy Davis, who staged several numbers. The music, while at times reminiscent, was tuneful. The score was by Deems Taylor. Among the few interpolated numbers was one by Miss Grace Bristed, which opened the third act. Miss Bristed also appeared in the cast as an impersonator, but Miss Hope Williams really carried away the honors of the evening. As the Swedish maid in the household she was very amusing and displayed surprising talent.

The story of the play is simple. A prominent family is entertaining a house party at its country place. Three persons of questionable character, who seem to have a fondness for jewels, have also established themselves there as the maid and butler, with the leader as a guest, the Duke of Kingsbury, who is supposed to be enamored of the daughter of the household, to the great delight of her mother. Of course, she has another devoted admirer and a true friend in a young matron, and of course all the complications are finally adjusted and they close the episode in the fashionable "All Night Rollic." It gives enough chance for the frequent introduction of attractive musical numbers.

Fay Evelyn Lear was nice to look at as the young matron, Mrs. Devoe, and others of the cast were Miss Elise Everett, Miss Beth Martin, Frank Pollock, whose voice was very pleasing; Amory Haskell, Henry Clapp Smith, Julian Thompson, and the Misses Vouletti Proctor, Beatrice Byrne, Marie La Marche, and Jane Gannon. While the chorus was not always in time with the music, it was a very refreshing one, and the ankles of many would rival the Ziegfeld beauties. They included the Misses Sheila Byrne, Dolly and Kitty Kimball, Maud and Margaret Kahn, Susanne Pierson, Catherine Oakley, Fanny Billings, Dorothy Clapp, Rita Boker, Irene Kissell, Katherine Porter, Elizabeth Emmett, Polly Brooks, Natalie Cook, Marie Leary, and Betty Jackson.

MARCONI STILL AT SEA ON MYSTERIOUS SOUNDS

Says Queer Indications on Wireless Occurred in London and New York Simultaneously.

LONDON, Tuesday, Jan. 27.—Interruptions of the Marconi wireless instruments by mysterious undecipherable signals, which were noted before the war and have been publicly referred to since, are discussed by Marconi in an interview published in The Daily Mail today.

"We occasionally get very queer sounds and indications, which might come from somewhere outside the earth," said Signor Marconi. "We have had them both in England and in America. The Morse signal letters occur with much greater frequency than others, but we have never yet picked up anything that could be translated into a definite message.

"The fact that the signals have occurred simultaneously at New York and London with identical intensity seems to indicate that they must have originated at a very great distance. We have not yet the slightest proof of their origin. They might conceivably be due to some natural disturbance at a great distance, for instance, an eruption of the sun causing electrical disturbances."

Asked whether attempts were possibly being made by another planet to communicate, Signor Marconi said:

"I would not rule out the possibility of this, but there is no proof. We must investigate the matter much more thoroughly before we venture upon a definite explanation."

He added that the mysterious sounds are not confined to any particular diurnal period. They are equally frequent by day and night, he said.

B'NAI B'RITH OFFICERS.

ATLANTIC CITY, Jan. 26.—The biennial convention, Third District, B'nai Brith, closed here today with the election of officers as follows: David Bortin, Philadelphia, President; Maurice Schaffner, Erie, Pa., Vice President; Joseph Herbach, Philadelphia, Secretary; M. S. Myerhoff, Philadelphia, Treasurer.

Closer co-operation between the order and the synagogue was recommended. Money was voted for the members of the race in Europe and plans adopted for an Americanization campaign among the foreign born.

The committee handling the crusade for the elimination of the prejudice against the Jew on the stage, screen and press reported progress.

Two Held as $60,000 Forgers.

Two alleged fugitives, who said they were William Bowman of El Dorado, Kan., and Lester Ogg, a guest at the McAlpin, were held in the Tombs Court yesterday without bail by Magistrate Frothingham, pending examination on Thursday. A short affidavit stated that Sheriff H. E. Lawrence at Eastland, Tex., had telegraphed the police here that he held a warrant for the prisoners on a charge of forgery in procuring $60,000 from the First State Bank of Eastland, on or about Jan. 19.

NOTE LEADS TO ARRESTS.

Seizure Brings Confession of Plot in Stamford Shooting.

Special to The New York Times.

STAMFORD, Conn., Jan. 26.—A note brought to Roman Howanec in the folds of a foreign language newspaper in the city lockup here today, resulted in a confession by Howanec that the serious shooting of Frank H. ndrews, a bill collector, in Howanec's house here Saturday night, was the result of a plot laid four weeks ago. The note, written in Polish said: "Don't worry, the police have nothing on you. Let them find out who did it."

Howanec finally confessed that Beni Lochnicki and Christopher Mielerarek, who boarded with him, plotted to attack Andrews and rob him.

Lochnicki and Mielerarek were arrested later.

JAY ESTATE GOES TO FAMILY

Will Filed in Newport Leaves Half to Widow and Half to Sons.

Special to The New York Times.

NEWPORT, R. I., Jan. 26.—The will of Augustus Jay was probated here today and letters testamentary were granted to Emily Astor Jay of this city and Delancey Kane Jay of New York. According to the petition the personal estate will not exceed $1,000,000 and bond was fixed at $2,000,000.

The will leaves $10,000 to the grandson, Peter Jay, and of the rest one-half goes to his wife, Emily Astor Kane Jay, and the other half divided between his two sons, Peter Augustus Jay and Delancey Kane Jay.

"Personal"

is the title of a uniquely illustrated booklet we have just issued because we emphasize the *personal* quality of our service in banking and trust matters. Ask for your copy of this unusual trust company booklet.

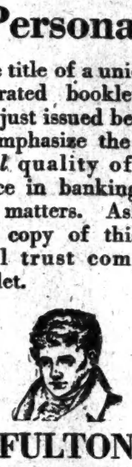

FULTON TRUST COMPANY OF NEW YORK
Established 1890
Member of Federal Reserve System
Singer Building
149 Broadway

Gidding
PARIS 5TH AVE AT 46TH ST. NEW YORK
"THE PARIS SHOP OF AMERICA"

Our reputation having been primarily built upon *Tailored Garments*, we feel that this establishment has played its part in furthering the International Repute of the smartly tailored appearance of American Women—

To still further promote this universally admired phase of *American Dress* we are introducing for Spring—a number of New Models designed on mannish lines and finished with the same precision as marks the work of the best custom tailors.

English Sack-Coat Models and *Smart Cut-away Effects*—also a number of introductions in *Youthful Pony Jackets* and *Eton styles*.

Less than they were—
Much less than they will be

Table Crystal at 10% to 40% reduction

DESPITE the prevailing scarcity of good china and table crystal, Ovington's are keeping to their established custom of holding a January sale of china and table crystal.

Table crystal from goblets to refreshment sets is offered at reductions of 10 to 40 per cent.

China—everything except dinner sets—is 20 per cent lower than it was and much lower than it will be!

OVINGTON'S
"The Gift Shop of Fifth Avenue"
312-314 Fifth Ave. Near 32nd St.

THE STORY OF REVILLON FURS

© 1920

Furs Starting Southward

A Revillon schooner is taking on a load of baled furs for the first stage of their journey towards the world's great markets. Often the wrapping of a fur bale is a bear or deer skin strapped with strips of raw moose hide. Skins shipped from the North have been well scraped and dried by the Indians themselves and will keep indefinitely in this condition with proper care.

Revillon Frères
ESTABLISHED 1723
Fifth Avenue at 53rd Street

Amberg

You Know If It's There By The Amberg Plan

WHO stands accused when you have to write: "Your letter has not reached us," "We have no record of your order," etc. Rarely your customer or the mails, almost always—your filing plan.

The Amberg Plan gives but one logical place to file or to locate in your files. It permits anyone knowing the A,B,C's to find a filed record in any emergency. This abolishes all alibis for filing in desk baskets and storing in files, the commonest cause of "lost" records.

Correct distribution makes possible dependable filing. The Law of Correspondence, based on a master list of the 205,920 names active in business and proved 99½% accurate, permits proper filing distribution. It is an Amberg discovery and the basis of the Amberg Plan. You can benefit from half a century of Amberg experience in over 75,000 filing installations.

Let an Amberg representative tell you how you can adopt the Amberg Plan NOW with no upset of routine. The information will not cost you anything or obligate you.

AMBERG FILE & INDEX COMPANY, NEW YORK
79-81 Duane Street Telephone Worth 5164
Chicago Boston Philadelphia Cleveland Detroit Pittsburgh

INDIVIDUALIZED TO YOUR BUSINESS
Amberg
The Complete Plan of Filing & Finding

Lord & Taylor
38th Street —FIFTH AVENUE— 39th Street
Store Hours, 9.30 A. M. to 6 P. M.

Our Government Wants Only What Is Legally Due

SO WE call the attention of our patrons to a provision of the Income Tax Law of which they should take advantage. Any amounts paid as luxury taxes during the year may be deducted from the gross annual income. These taxes are paid on articles such as jewelry, perfumes, luggage, the higher priced articles of wearing apparel, on club dues, theatre tickets, and the like.

Taxes paid on purchases from this store are shown on the bills and sales slips rendered to our customers.

Women's Fur Trimmed Coats

Splendid Values at
None C. O. D. $29.50 and $39.50 No Approvals

COATS that we are proud to offer at these prices because they represent quality in materials, expert workmanship and good style.

Materials
Silvertones
Silvertone Diagonals
Wool Velours
Lustones

Collars of
Nutria
Mazeon Wolf
French Seal
Dyed Coney

Jaunty and becoming belted models, in a variety of styles; lined throughout and warmly interlined.

Third Floor

Furs—Final Clearance

At Greatly Reduced Prices

OUR entire stock of Women's Fashionable Fur Coats in Mink, Caracul, Mole, Squirrel, Hudson Seal (dyed Muskrat), Pony and Natural Muskrat — beautiful models in fine, dependable peltry.

Also
Stoles, Muffs and Scarfs
In all the desirable Furs—a limited but Attractive Assortment.

Natural Squirrel Scarfs	$43.50
Natural Beaver Scarfs	$39.50
Hudson Seal Scarfs	$24.50
Hudson Seal Stoles	$69.50
Wolf Animal Shaped Scarfs	$29.50
Wolf Muffs	$39.50
Skunk Tie Scarfs	$39.50
Skunk Animal Shaped Scarfs	$79.50
Natural and Dyed Raccoon Scarfs	$17.50
Brown Fox Scarfs	$49.50
Brown Fox Muffs	$52.50

At these annual sales it is possible to secure Furs of high quality at very low prices, and this occasion offers a collection of worth while values—each purchase carrying with it the *Lord & Taylor* guarantee.

Fourth Floor

New "Tomboy" Dress

With Bloomers to Match

$5.75

For Girls of 6, 8 and 10 Years.

MADE to stand the wear and tear of hard play, of plain, serviceable chambray, with white pique collar and cuffs and black tie.

Leather Color
Copenhagen
Old Blue
Green

This smart little model is a simple coat effect, buttoned down the front and belted, the Bloomers of the same material showing beneath the skirt.

A Good Lasting Value in an Everyday Playtime Frock.

Fourth Floor

Special Sale
Dr. A. Reed CUSHION SHOES
For Men Made by J. P. SMITH SHOE CO. For Women Made by JOHN ERICKSON SHOE CO.

Selected lines taken direct from our regular stock—not special shoes made for sale purposes—at one-third less than average retail prices.

Men's $10.95 to $13.45
Include Black Calf, Brown Calf, Black Vici and Black Vici leather lined.

Women's $10.95 to $13.95
Include Black Kid, lace and button; Black Calf, Brown Calf and Brown Kid Vamp with Cloth Tops.

SOLD ONLY AT
1372 Broadway, at 37th St.
12 Park Place, Woolworth Bldg.

BERGDORF GOODMAN
616 FIFTH AVENUE
(Bet. 49th and 50th Streets)

FOR THE SOUTH
FRENCH SWEATERS and BLOUSES
WOVEN WOOL CHEMISE FROCKS

WATER FRONT STORAGE

6 ACRES OF DOCK SPACE
19th & 20th Sts. Brooklyn
Convenient to All Steamship Lines & Railroad Terminals
BERTHS for STEAMSHIPS & BARGES
In addition to the above we have several warehouses in N. Y. and Brooklyn with R. R. Sidings and docks in the free lighterage zone.
MOTOR TRUCKING
We have the largest fleet of heavy-duty trucks in New York consisting of 58 Trucks of 5 tons capacity each.
SERVICE GUARANTEED ON ONE HOUR'S NOTICE.
MAIN OFFICE
CALLAN BROS. 214 East 135th St., N. Y.
Phones Melrose 2281-2282-2283

Q & McK

Quality in Office Furniture

QUICK & McKENNA
390 Broadway — Tel. Franklin 3709

AT THE GATES OF TWO CITIES

LOCATED at the Williamsburgh Bridge Plaza, this bank, in reality, stands at the gates of two great cities where the business and financial interests of New York and Brooklyn meet and intermingle. For this reason it has been able to perform valuable banking service for business men on both sides of the river.

IN ORDER to prove to your satisfaction the advantages and benefits derived from maintaining a banking connection with this institution we would suggest that you come in soon and talk over the matter with our officers. Others have done so to their decided satisfaction.

FIRST NATIONAL BANK —IN BROOKLYN
Established 1863
Broadway and Havemeyer St.

HAPPI-TYME NURSERY FURNITURE

A complete line of nursery and playroom furniture of the most modern and practical type. Comfortable, strong, sanitary, yet dainty in every detail.

Write for our free booklet
"Kiddie Kare and Komfort"
Urbana Furniture Co.
10 Beech St., Urbana, Ohio

INDUSTRIAL ROOFING DATA SHEETS

Architects, Builders, and Business Executives interested in building, will find our 45-page book "Data Sheets" of great worth. It contains working drawings and details regarding application of American Industrial Tile Roofs. Write to American Cement Tile Manufacturing Co. 30 Church Street, New York.

SENATE COMMITTEE ADOPTS ARMY BILL

Compulsory Training for Youths of 18 to 21 Is Approved on a 9 to 5 Vote.

CITIZEN ARMY FOR WAR ONLY

Annual Reduction of 5 Per Cent. in the Regular Army Is Provided to Establish the Reserve.

WASHINGTON, Jan. 26.—By a vote of 9 to 5 the Senate Military Committee today approved provisions providing for compulsory military training for youths between 18 and 21 years, inclusive, and ordered a favorable report upon the Army Reorganization bill.

The compulsory military trainaig provision, which fixes the training period at four months, was opposed in the committee by Senators Lenroot of Wisconsin and Capper of Kansas, Republicans, and Senators McKellar of Tennessee, Sheppard of Texas and Kirby of Arkansas, Democrats. Senators Wadsworth of New York, Warren of Wyoming, Sutherland of West Virginia, New of Indiana, Frelinghuysen of New Jersey, Knox of Pennsylvania and Spencer of Missouri, Republicans, and Chamberlain of Oregon and Thomas of Colorado, Democrats, supported it.

Senator McKellar announced that he would submit a minority report, in which a number of the Senators who opposed the plan are expected to concur.

As finally agreed upon the bill is virtually the same as reported by the sub-committee, but is radically different from the reorganization bill submitted by the War Department to Congress.

In addition to establishing compulsory military training, the bill provides for the establishment of one army, to be divided into a citizen army, composed of men who have received the compulsory training; a standing army, consisting of 280,000 enlisted men and 18,000 officers, and a National Guard.

Call Citizen Army Only in Wartime.

Specific provision is made in the bill that the citizen army cannot be called to the colors except in case of a declaration of war. To accommodate the reserve force built up under the system of military training provision is made in the bill for an annual reduction of 5 per cent. in the enlisted strength of the regular army and 2 per cent. in the number of enlisted officers for the first five years. This will mean, Chairman Wadsworth explained, that at the end of five years the regular army will be reduced by 70,000 men and 1,800 commissioned officers, which will greatly decrease the cost of maintaining the military establishment.

The bill also would place on the reserve list all youths who have undergone the four months military training, to be subject to two weeks' training annually. Under an amendment by Senator Spencer, Republican, of Missouri, dependents of such youths during training would receive an allowance the same as now provided under the war risk insurance act.

Establishment of the office of Under-Secretary of War, who would be charged with the solution of the great industrial and business problems involved in the procurement of military supplies, is provided, but the committee, upon Secretary Baker's recommendation, eliminated provisions which would work to make General Pershing Chief of Staff in place of General March, the present Chief of Staff.

Cuts Expenditures in Half.

The bill, if passed as drafted, Senator Wadsworth said tonight, will reduce expenditures for the military establishment by approximately one-half. Estimates for the War Department and the army for this coming year, he said, are placed at $1,100,000,000, while the proposed bill would not require more than approximately $500,000,000 annually.

Senator Wadsworth said that he would report the bill to the Senate possibly tomorrow, and would seek to call it up for consideration at the earliest possible moment. Owing to other measures now pending he hardly expects to bring it up in the Senate before next week.

WOULD TEST CANDIDATES.

Woman Lawyer Suggests Examinations for Bench and Assembly.

A plan to prevent "mud-slinging" in political campaigns by the establishment of a sort of civil service examination of candidates is proposed by Dr. Anna W. Hochfelder, a lawyer, and member of the Women's League, of 120 Broadway. Mrs. Hochfelder will ask the Legislature to create a board to examine candidates for the Judiciary and Assembly. If the plan is successful she would extend it to include other candidates.

She proposes to have the Legislature confer on the examining board the power to select Judges of the Court of Appeals of the State of New York and the Presiding Justices of the Appellate Divisions of the various judicial departments to act as examiners and to whom applications must be made for the purpose of qualifying as judicial and legislative candidates.

"I am in favor of such a bill," said Dr. Hochfelder, "for the reason that prior to elections invariably men of worthy and honorable character have been villainously attacked, without justification or cause, by unscrupulous men. In many instances, although the unwarranted statements of the attack were found later to be false, such unfair methods had the tendency to discredit and distrust the candidate with an appreciable number of voters.

"After candidates have been found qualified, a candidate would be required to choose his political affiliation. A separate list would then be established showing to the political parties available candidates for nomination."

SEEK BIG WOOLEN HOARDS.

Federal Agents Search for 25,000 Bales Reported Held by Jobbers.

More than 25,000 bales of woolens are being hoarded by approximately 500 small woolen jobbers with the idea of later forcing up clothing prices, Federal Food Administrator Williams announced yesterday. He said that his information came from a thoroughly reliable source and that he had asked Department of Justice officials to assign men to run down the jobbers who are reported to be hoarding the goods and that the work had been started. He also communicated with Assistant United States District Attorney Benjamin Mathews, who, Mr. Williams said, declared that hoarders of clothing are just as liable under the Lever act as hoarders of food.

J. J. Nevins, Secretary of the American Association of Woolen and Worsted Manufacturers, which has offices at 45 East Seventeenth Street, assured Mr. Williams that the members of his association will co-operate in the effort to run down the alleged hoarders. Members of the association and Mr. Williams will confer at the latter's office, 130 East Fifteenth Street, tomorrow afternoon at 2 o'clock.

Mr. Williams said that sugar was selling in the chain stores yesterday at 16 cents a pound, which is a reduction of 2 cents a pound since a few days ago. He said that he had heard nothing further from the bakers who wanted official approval to increase the wholesale price of bread to 10 cents, and added that investigators of his office had found that housewives can bake bread at a cost of 5 and 6 cents for a pound loaf.

TO MAKE PRINTING SURVEY.

800 at Astor Dinner Hear of Industry's Outlook.

More than 800 printers, operating printing establishments in Greater New York, assembled at dinner and held a survey mass meeting in the Hotel Astor last night. The meeting was held under the auspices of the employing printers and was preliminary to a general survey of the printing industry in this city which is to begin today. Members of the United Typothetae of America were present. Ernest F. Ellert presided.

Joseph A. Borden, General Secretary of the United Typothetae of America, declared that 73 per cent. of the printers in the United States are utterly irresponsible and have no credit. On the other hand, Borden pointed out that no business offers a greater opportunity for money making than the printing industry.

Placards showing business surveys made in sixty-five cities, were on display. It was shown that a lack of general business sense had cost the printing industry in the cities enumerated a "lost profit" of $28,000,000.

Mr. Borden explained the workings of the educational system initiated by the United Printing Association and predicted that Bolshevism would disappear from the ranks of the printers as a result of that system.

Fight Influenza With Disinfection

Don't give the deadly influenza germs a chance to gain a foothold in your establishment or in your home.

Insist on frequent disinfection and insist at once. Proper disinfection is a powerful weapon in preventing the dreaded influenza from attacking those who are near and dear to you.

Lysol Disinfectant
Reg. U. S. Pat. Off.

Kills all germ life at the moment of application.

At the office: Order a solution of Lysol Disinfectant sprinkled in cuspidors, toilet rooms, dark corners, on floors, rugs, and all surfaces.

In the home: Insist on Lysol Disinfectant being used regularly to disinfect sinks, drains, toilets, garbage cans, dark corners and all dust covered surfaces.

Have a few drops of Lysol Disinfectant poured in all scrubbing water.

Remember, there is but one genuine Lysol Disinfectant—made, bottled, signed, and sealed by Lehn & Fink, Inc.

Lysol Toilet Soap
25c a cake
Contains the necessary proportion of the antiseptic ingredients of Lysol Disinfectant to protect the skin from germ infection. It is refreshingly soothing and healing and helpful for improving the skin. Ask your dealer. If he hasn't it, ask him to order it for you.

Lysol Shaving Cream
in Tubes
Contains the necessary proportion of the antiseptic ingredients of Lysol Disinfectant to kill germs on razor and shaving brush (where germs abound) and to guard the tiny cuts from infection and give an antiseptic shave. If your dealer hasn't it, ask him to order a supply for you.

Lehn & Fink New York Inc.

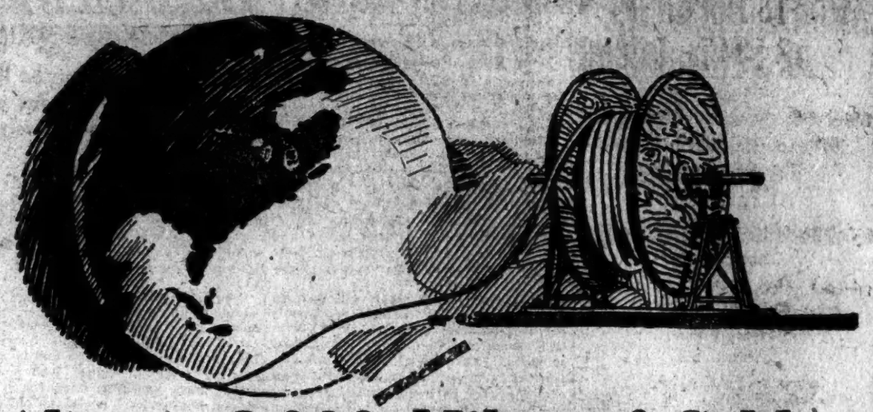

Almost 2,000 Miles of Cables

for you

have been laid beneath the streets of Manhattan to carry the million and a quarter average daily horse-power hours of electrical energy from the generating plant of The United Electric Light and Power Co. to your homes, your shops, your offices and your factories.

Laid across country, the cable would reach from New York to Denver. But it is better disposed through an intricate network—an artery system, as it were—of underground cables reaching here, there, everywhere, to be of service to you.

Connected through substations to the central power plant, a reliable supply of electrical energy is insured for your every conceivable light, heat and power need.

Our engineers will gladly explain this distribution and the desirability of electrical energy for every commercial and domestic purpose. Their service will entail neither cost nor obligation to you.

The United Electric Light and Power Co.
130 East 15th St.

Generating Station
West 201st Street and Harlem River

District Offices and Show Rooms
99th Street and Broadway
146th Street and Broadway

ADVERTISEMENT. ADVERTISEMENT. ADVERTISEMENT. ADVERTISEMENT.

The Merchant Tailors Society of the City of New York

DECLARES FOR THE

OPEN SHOP *and* INDUSTRIAL FREEDOM

The undersigned members of The Merchant Tailors Society of the City of New York, in conformity with its Declaration of Principles, are conducting their establishments upon the Open-Shop plan.

Through a prolonged strike of almost eighteen weeks they stood as a unit for INDUSTRIAL FREEDOM, firmly refusing to bow to the dictates of professional radicals—the trouble makers by whom the strike was called and conducted during that period with the usual methods of intimidation and destruction of property. This strike was an obvious effort to force the closed shop upon the trade, gain control of the business and impose upon it all the well-known restrictions of radical Unionism.

The strike was unpopular with the workmen from the start. Fear of the consequences kept many of them from remaining at their employment. But with the SWEEPING AND PERMANENT INJUNCTION lately granted and protection now assured, they are returning daily to their old positions. Conditions are now normal and settled.

As in the past, the workers will be paid liberally and in accordance with present living conditions. Due regard for proficiency will be recognized, and ambitious men will be given every opportunity to better themselves.

As good American citizens let us rally round the standards of Freedom and Social Order. Let us show a united front against those forces of sedition and disloyalty which aim at the destruction of our established Government and its time-honored institutions, the mainstay of our life and liberty.

We endorse the action of the government in punishing and deporting all undesirables: Bolshevists, Soviets, and I. W. W.'s. There is no room for them in Free America. We demand the OPEN SHOP, LAW AND ORDER, A SQUARE DEAL FOR ALL; one LANGUAGE, one LOYALTY, one FLAG.

The following firms—members of The Merchant Tailors Society of the City of New York—willingly made the sacrifices, financially and otherwise, individually and collectively, to establish the Open Shop in our city:

Henri P. Balivet, 62 Broadway
Richard Bennett, 179 Broadway
Louis Berg, 233 Fifth Avenue
Burnham & Phillips, 590 Fifth Avenue
Butland & Weinrich, 116 Nassau Street
James M. Cahn & Bros., 624 Fifth Avenue
Lee Cedarbloom, 373 Fifth Avenue
W. J. Coleman, 5 East 47th Street
D'Andrea Bros., 259 Fifth Avenue
C. D. Davis, 624 Fifth Avenue
Edwin N. Doll, 3 East 44th Street
F. L. Dunne & Co., 511 Fifth Avenue
Edouard, 4 East 46th Street
E. W. Emery Co., 246 Fifth Avenue
Charles Eppleur, 19 Church Street
Everall Bros., 520 Fifth Avenue
Matthew I. Fox, 12 East 44th Street
R. Fritsche Co., 263 Fifth Avenue
Heyman Gelston, 9 East 35th Street
H. H. Gordon & Co., 261 Broadway
Thomas H. Graham Co., 90 Nassau Street
Gray & Lampel, 580 Fifth Avenue
M. B. Guilford, 12 East 48th Street
H. R. Hansen Co., 570 Fifth Avenue
Geo. A. Haskett, 537 Fifth Avenue
F. L. Hatfield, 347 Fifth Avenue
Harry C. Hopper, 207 Broadway
N. Imandt, 12 East 46th Street
Geo. H. Inglis, 12 East 46th Street
Jenkel, Inc., 9 East 45th Street
John J. Kennedy, 574 Fifth Avenue
Kerr & Johanson, 26 Cortlandt Street
Leon Lasarow, 431 Fifth Avenue
R. J. Lyons & Son, 9 West 46th Street
Max Marx, 634 Fifth Avenue
Vito S. Martinelli, 320 Fifth Avenue
Berkley R. Merwin, Inc., 681 Fifth Avenue
J. P. Mueller Co., 50 Broadway
Fredk. C. Muller, 47 Broadway
McEnany & Scott, 12 West 46th Street
Conrad F. Nagel, Inc., 111 Broadway
Alfred Nelson Co., 261 Fifth Avenue
W. R. Nicholson, Inc., 325 Madison Avenue
Norris & Frank, 240 Broadway
John Patterson & Co., 665 Fifth Avenue
Pearson, 580 Fifth Avenue
Petronio & Co., Inc., 634 Fifth Avenue
Wm. R. Powell, 542 Fifth Avenue
Quinlan, Inc., 15 East 47th Street
Rice & Duval, 509 Fifth Avenue
M. Rock, 315 Fifth Avenue
Rupert A. Ryley, 784 Fifth Avenue
Sanford & Sanford, 542 Fifth Avenue
Joseph Schanz, 14 East 40th Street
Schene & Schene, 277 Fifth Avenue
Max Schneider, 135 East 34th Street
J. Seidenfried, 12 West 40th Street
Shotland, Inc., 425 Fifth Avenue
D. Spero, 15-17 East 40th Street
Stadler & Stadler, 785 Fifth Avenue
Robert Stewart, 570 Fifth Avenue
Stiner & Katzman, 125 Fifth Avenue
Stone, 537 Fifth Avenue
Tappen & Pierson, 542 Fifth Avenue
Herbert F. Taylor, Inc., 561 Fifth Avenue
J. D. Thees & Sons, 313 Lenox Avenue
Thorsen, Gray & Smith, 634 Fifth Avenue
Twyeffort, Inc., 580 Fifth Avenue
Vroom, 580 Fifth Avenue
Jules C. Weiss & Co., 381 Fifth Avenue
Noel B. Wemlinger, 435 Fifth Avenue
West & Co., 49 Broadway
Westerlund-Carlstrom, Inc., 553 Fifth Avenue
Wetzel, 2 and 4 East 44th Street
Whitaker & Co., Inc., 681 Fifth Avenue
E. H. Woywod, Inc., 5 East 47th Street

WANTS DEPARTMENT OF STATE RECAST

Lansing Would Analyze Commercial and Political Events for Business Men.

PRESENT SYSTEM LACKING

Urges That Diplomatic and Consular Services Be Better Paid and Brought Closer Together.

Special to The New York Times.

WASHINGTON, Jan. 26.—Reorganization of the Department of State to bring about "an adjustment through which all material received, either political or commercial," may be analyzed and utilized "in the interest of the Government and those who look to it for guidance" was recommended to the Senate today by Secretary Lansing.

Mr. Lansing's recommendation was made in a report on the activities of his department with respect to foreign trade, in answer to a resolution passed in October calling on all Government departments for such reports.

The Secretary, discussing the subject at length, stated that in the present state of world affairs "the relation between world trade and world politics is so close that is is hardly possible to draw a line between political activities that are political and those that have an ultimate effect upon commercial relations."

The United States, the Secretary said, has come to the position of economic preponderance which Germany coveted and set out to attain through world conquest. He added that, no matter what part we voluntarily play in world affairs, we are forced to accept a responsibility entirely out of proportion to anything in the past experience of this nation. Continuing his statement, the Secretary said:

"The world's equilibrium in the various spheres of human endeavor is broken. The measure of value has shifted position, wealth has disappeared or been transferred to new owners; national power has passed to different hands. Nations are resorting to artificial stimulation through ingenious devices in which the old idea of stability has largely disappeared. Considerations of national security have so extended that economic questions are surcharged with political elements, and largely dominated by them. In many nations all pivotal economic interests are being artificially diverted in the direction of general expediency. We are in the midst of an era of transition and transformation.

"The machinery of Government for dealing with our foreign relations is in need of complete repair and reorganization. The European war came as a surprise in 1914, chiefly because the State Department, through inadequate equipment, had been unable to gather information and interpret it in a manner which would reveal its hidden purposes. No reasonable effort must be spared to make a similar surprise impossible in the future.

"Necessity is forcing new nations, and even the older ones, to incur obligations and form political affiliations, having a decisive if not a supreme bearing on the course of future events. International movements of such import can only be correctly judged through an accurate knowledge and complete understanding of methods and motives involved.

Urges Co-ordination of Activities.

"The Department of State must be reorganized so as to provide an instrumentality capable of performing this delicate task. At present several departments are collecting material relating to foreign trade. I hope it may be possible to treat these subjects concurrently, bringing them to a correct focus in the State Department, and clearing it with their appropriate utilization. The situation demands a substantial broadening and intensification of work and co-ordination of activities.

"The State Department desires to utilize to the fullest extent the agencies of all other departments. One of the greatest obstacles to foreign trade arises through artificial barriers and obstructions. The State Department hopes to evolve policies through which American enterprise may be enabled to expand its efforts unincumbered by prejudice or by political opportunism."

The Secretary complained that the present system is very defective; salaries of Ambassadors and Ministers are too small, they are not provided with proper residences abroad, and the diplomatic career is closed to many men of talent on these accounts. These flagrant defects, he said, must be corrected by combining a new and much greater scale of salaries with an extensive program for the purchase of embassies and legations in foreign capitals. Minor diplomatic salaries likewise must be made more nearly adequate.

"The diplomatic and consular services should be brought closer together and given an interchangeable character," he said. Heretofore the people in the diplomatic service have had almost no understanding of the work and duty of the consular service and vice versa; a condition which Secretary Lansing regarded as unqualifiedly bad, he said.

EXTINCTION OF OYSTERS IN NEW YORK FEARED

State Commissioner Reports Great Decrease in Areas by Pollution of Long Island Sound.

ALBANY, N. Y., Jan. 26.—Oysters, once plentiful and considered a frugal repast, are gradually being classed as luxuries and will soon become a delicacy if depletion of the natural growing areas continue, is the opinion of State Conservation Commissioner George D. Pratt in his annual report, soon to be presented to the Legislature. Pollution of waters in which oysters ordinarily spawn is believed to be the reason for the decrease.

The decline of the oyster industry within the last five years has reached a point where continued existence in New York, Connecticut and Rhode Island is seriously threatened, says the report. Remedial measures, even artificial propagation, are discussed.

The war indirectly is held responsible for the decrease, the tremendous development of industries along the Connecticut rivers flowing into Long Island Sound, where most of the oysters are bred, having caused a great increase in the waste carried off by the rivers.

State-owned oyster beds under cultivation have shrunk nearly 80 per cent. in the area within the last few years and the revenue to New York from rentals has fallen off proportionately.

RECOVER HOLDUP BOOTY.

All but $800 of the $17,000 Red Bank Payroll Is Found.

Special to The New York Times.

RED BANK, N. J., Jan. 26.—All but $500 of the $17,000 payroll stolen here on Saturday from the paymaster of the Sigmund Eisner Company was recovered tonight through information given to the police by Frank Grano, who was arrested in Philadelphia on suspicion that he was one of the three holdup men.

About $3,100 was found buried in the cellar of a vacant house near Grano's home at 10 Central Avenue. He confessed his part in the holdup of the paymaster, and said he was on his way to a Pennsylvania coal mine when he was arrested. The police have failed thus far to get any of the three alleged holdup men to tell where they hid the rest of the money.

Mme. Ott Freed from Ellis Island.

Mme. Anna Ott, the Russian operatic singer, who was detained by the immigration authorities when she arrived from England on Saturday, was released from Ellis Island yesterday by order from Washington. She had been detained because she brought her baby, and it was not down on her passport.

INDICT WOMAN FOR THEFT.

Warwick, R. I., and East Greenwich Bank Allege Loss of Liberty Bonds.

EAST GREENWICH, R. I., Jan. 26.—Indictments charging Mary A. Yorston with embezzlement of Liberty bonds valued at $1,150 from the Union Trust Company here and $2,000 in Liberty bonds from the town of Warwick, were returned today in the Superior Court.

Miss Yorston, employed as a clerk at the Union Trust Company Bank branch here, and confidential clerk for Howard V. Allen, Warwick Town Treasurer and manager of the bank, disappeared on Aug. 5. She went to Providence, where, it is alleged, she sold the bonds, bought an automobile, which she later left in a garage in Boston to be called for, and then went to Cleveland and Toledo, Ohio. She returned home voluntarily and pleaded nolo contendere to warrants charging her with embezzlement and larceny.

$25,000 FOR BROKEN TROTH.

Miss Lynch Gets Verdict Against Alexander H. Figge.

A jury in the Brooklyn Supreme Court yesterday gave Miss Winifred V. Lynch of 96 Sterling Place, Brooklyn, a verdict for $25,000 against Alexander H. Figge for breach of promise. Figge is the son of a Brooklyn provision dealer.

Counsel moved to set aside the verdict on the ground that it was excessive. The motion was denied by Justice Aspinall.

Run a Bus—Make Big Money

Many Routes Open—More Coming. Twenty-passenger buses are earning as high as $50 Per Day.

Commerce TRUCKS

Are the Foundation of Wonderful Results.

Prompt Deliveries
TIME PAYMENTS
1½-2 TON CHASSIS $1,965
(32x6 pneumatic cord tires.)
3-4 TON CHASSIS $1,725
(36x6 pneumatic cord tires)
For complete details write, phone or call on

Foster-Roskam Co.
1220 BROADWAY AT 28TH ST.
Metropolitan Distributors

BROOKLYN DEALERS
Standard Auto & Car Sales Co.,
839-841 Bedford Ave.

"She's a picture anyway!"

WITH topboots, sombrero and everything—

Startling Society with a wild west garden party, which ends like a Villa raid—

Picture all this, and still you have only an inkling of the hundred and one manifestations of mischief which end with Mabel's departure for Arizona again, with several perfectly proper gentlemen chaperones.

The funniest farce ever filmed, played by the cleverest comedienne ever screened!

All This Week at the CAPITOL THEATRE

Samuel Goldwyn Presents
MABEL NORMAND
in "PINTO"
Written and Directed
by Victor Schertzinger

Other Goldwyn Releases:
Tom Moore in "Toby's Bow"
Rex Beach's "The Silver Horde"
Rupert Hughes' "The Cup of Fury"
Pauline Frederick in "The Forbidden Coast"
Madge Kennedy in "The Blooming Angel"
Will Rogers in "Water, Water Everywhere"
Jack Pickford in "The Little American"
Goldwyn Tiny Animated Cartoons

GOLDWYN
MOTION PICTVRES

"I know something that will help clear your skin"

"When my complexion was red and rough, I was so ashamed that I never had any fun. I imagined that people avoided me—perhaps they did! But the regular use of Resinol Soap—with a little Resinol Ointment just at first—has helped give me back my clear, healthy skin. I wish you'd try it!"

Resinol

Resinol Ointment and Resinol Soap also help keep the scalp clean and the hair healthy and attractive. For trial free, write to Dept. 2-R., Resinol, Baltimore, Md.

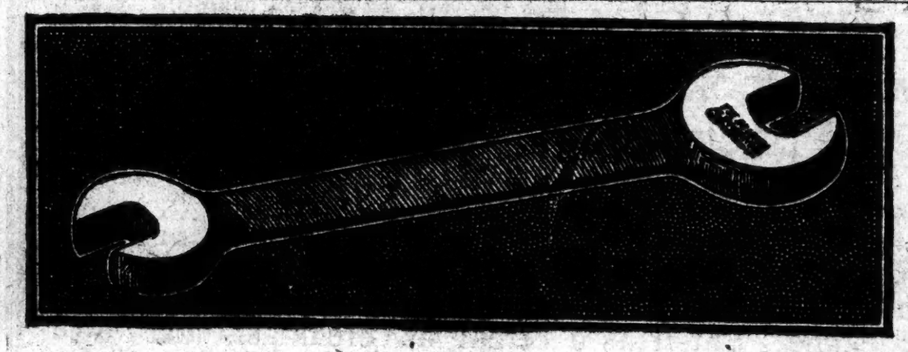

MOST Billings & Spencer tools you meet are worn smooth with the sturdy service of long years.

"BILT B ON IT"

THE BILLINGS & SPENCER CO.
HARTFORD, CONN.

COLLATING selling statistics and conducting territorial investigations are an all-important part of our Advertising Service. That way we keep thousands of good dollars from going to the bad. No obligation to a consultation.

SHERMAN & BRYAN
ADVERTISING
79 Fifth Avenue
New York

Dictate everything to the Ediphone

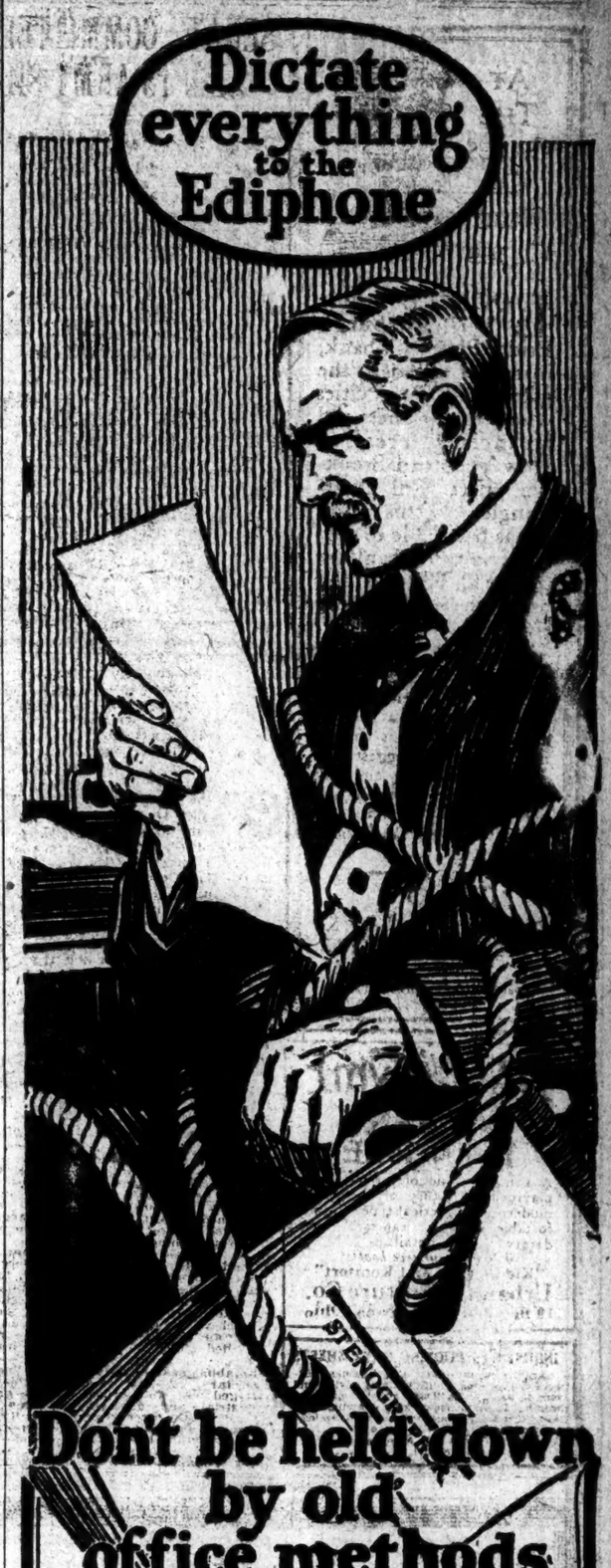

Don't be held down by old office methods

Naturally you don't want to be hand-and-brain-tied to a short-hand note-book.

Well then, get away from it—dictate everything to The Ediphone.

The easiest way to dictate a letter

The Ediphone
Built by Edison

It won't take you many minutes to discover why other executives like yourself hailed The Ediphone as the *one* greatest factor of help for the busy man. The Ediphone will give you the same convenience, the same "always-ready-always-right-there" stenographer that means no delays in dictation, no limitation in speed, and ideal personal comfort.

Telephone The Ediphone—Rector 3598

Prove it on your own work

Guaranteed Jointly by
Edwin C. Barnes & Bros.
114 Liberty Street, New York
Thomas A. Edison, Inc.
Newark Office: 207 Market Street (Tel. Market 8053)

PAWN TICKETS BOUGHT
CASH PAID IMMEDIATELY
for Pawn Tickets, Diamonds, Precious Stones and Jewelry. Appraising free. Strictly confidential. (Call or write.)
FORGOTSTON'S
503 Fifth Ave., New York.
N. E. Cor. 43d St. Tel. Bryant 8111

Gordon & Dilworth
REAL
ORANGE MARMALADE

ASK FOR and GET
Horlick's
The Original
Malted Milk
For Infants and Invalids

$500,000 SOUGHT FOR NEW TRIBUNAL

Plan for Domestic Relations Court Downtown Indorsed by Women's Societies.

FAVORED BY TWO JUDGES

Resolution Will Go to Estimate Board After Ratification by Twenty-one Bodies.

Representatives of twenty-one different women's organizations at a meeting at the Women's City Club yesterday afternoon adopted a resolution asking the Board of Estimate for $500,000 for a Domestic Relations Court at Twenty-third Street and Lexington Avenue. The speakers were Judges Morris Koenig and Cornelius F. Collins of the Children's Court. Both spoke of unpleasant conditions and embarrassing publicity in the present Domestic Relations Court, in Fifty-seventh Street, and the need for a spacious building in the neighborhood of the Children's Court, in Twenty-second Street. Judge Collins said the site of the old City College, Twenty-third Street and Lexington Avenue, was a logical place for it.

"It should be an ornate and impressive building," he urged. "It should be large enough to provide accommodations for the associations working in connection with it, with room for the probation officers and a decent room for the Judge. The Society for the Prevention of Cruelty to Children has purchased four tenements east of the Children's Court, where it will put up a new building, and(with the Domestic Relations Court, we will have something in the nature of a civic centre.

"You women will have to stick to it until you get it. I would not like to see a start made and then something in the nature of a subterfuge taken. Keep at it. If you don't get it this year, then work for it until you get it next year. It is for the absolute good of the State. Mr. Lewisohn and some of the other men can be spoken to. It is all right to educate the youth of the city, but it is not necessary to educate them down on the corner of Twenty-third Street and Lexington Avenue."

Mrs. Sidney Borg presided. Among the twenty-one different organizations represented were the Big Sisters, with the Catholic and the Jewish Big Sisters; Home Service Red Cross, the New York Federation of Women's Clubs, Sorosis, the Women's Municipal League, the Council of Jewish women, Harlem Council of Women, Woman's Prison Association, St. Ignatius's Day Nursery, &c. Deaconess Virginia Young presented the resolution, which was unanimously carried. The resolution will be presented to the different organizations to be ratified before it goes to the Board of Estimate.

HYLAN FIGHTS ORDER IN SCHIEFFELIN SUIT

Objects to Testifying as to Meaning of Statement in Libel Action.

COURT RESERVES DECISION

Mayor's Counsel Contends Libel, If Any, Was Against Firm, Not Individual.

Supreme Court Justice Platzek reserved decision yesterday on the application by Mayor John F. Hylan to vacate the order for his examination before trial issued in behalf of William J. Schieffelin in the latter's suit for $100,000 for libel because of a letter written by the Mayor to Health Commissioner Copeland dealing with the sale of habit-forming drugs.

Edmund L. Mooney, counsel for the Mayor, contended the matters on which the defendant has been directed to testify are not material to the suit and that the plaintiff is seeking by innuendo to draw from the Mayor a meaning he did not intend to give his words.

Mr. Mooney contended that the libel, if any, was against the plaintiff's corporation, Schieffelin & Co., and that, although he did not demur to the complaint on the ground that he referred to the corporation and not to the head of the corporation, he is justified in raising the contention now. He insisted that the Mayor could not be required to say in advance of the trial what he "understood" to be the meaning of his statements. He remarked that at the trial counsel for the plaintiff probably would seek to show that the plaintiff had no responsibility for the acts of the corporation and was not cognizant of them.

Clarence M. Lewis, attorney for Dr. Schieffelin, replied that his client would do just the contrary and would assume full responsibility for every act of the corporation. He quoted from the Mayor's letter and argued that the references for which the suit was brought were to Dr. Schieffelin individually and not as head of Schieffelin & Co. or of the Citizens' Union. He asked a speedy decision in order that the case may be brought to trial as soon as possible.

Upholds 3 Espionage Convictions.

WASHINGTON, Jan. 26.—Conviction and three-year sentence under the Espionage Act of Marie Equi, because of statements made in a speech by her at an Industrial Workers of the World gathering in Portland, Ore., will stand, the Supreme Court having refused today to review the case. The court also refused to review the conviction of Edwin Rietz in South Dakota on charges of violating the Espionage Act.

Points
Kenwick 2⅞
Lombard 2⅞
Newest of the new
Ide
COLLARS

P.P.C.
PROVIDENT
PURCHASING CO.
Created for the Purchase of
DIAMONDS PAWN TICKETS
Pearls, Gold, Silverware, Platinum, Precious Stones.
Our offices especially fitted for your convenience, or our representative will call by appointment.
Our enormous outlet assures you of obtaining full value. Estates appraised, purchased.
166 West 46th St.
At Broadway.
Telephone Bryant 6388.
Telephone Bryant 7014.

LINCOLN
TRUST COMPANY
204 Fifth Avenue 7 Wall Street
346 Broadway Broadway at 72d
The Bank of Personal Service

HURLBURT'S CAMPHOR PILLS
TAKE THEM AT THE FIRST SYMPTOMS

BOUNDLESS POWER

Power, which might mean merely more speed in less capable hands, has become flexibility, responsiveness, comfort and safety in Pierce-Arrows. The ability to run on high gear from three to seventy-five miles an hour, and back, to overtake passing cars or ascend steep hills without shifting, means flexibility. To start from a standstill, and accelerate in one-fifth less time, is responsiveness. The quickness with which the car gets out of a tight place or shortens the time required to pass and overtake another car adds safety.

To its owner the Pierce-Arrow has boundless power because it has all the power he will ever be called upon to use.

HARROLDS MOTOR CAR CO.
233 West 54th Street, New York
Atlantic Ave. and Bedford Pl., Brooklyn
35 Market Street, Poughkeepsie, N. Y.

ELLIS MOTOR CAR CO.
416 Central Avenue
Newark, N. J.
Trenton Branch will be opened shortly.

612

PIERCE ARROW
DUAL VALVE SIX

We never hedge.

We do not recommend that you invest your savings in bonds we offer—*and then say*

"The above statements are not guaranteed but are obtained from sources we believe are reliable."

or

"All statements herein are official, or are based on information which we regard as reliable, and while we do not guarantee them, they are the data upon which we have acted in the purchase of these bonds."

or

"This information and these statistics are not guaranteed, but they have been obtained from sources we believe to be correct."

WE SAY that we not only guarantee all statements made, but we guarantee the payment of both principal and interest of the bonds we offer for sale. Behind this guarantee we place every dollar of our resources. *The reason is that we select, buy and offer for sale only such bonds as we* CAN *guarantee.*

The reason why many leading Investment Houses stand behind the securities they offer less than the average high-grade merchant does behind his merchandise, is because some issues which these Investment Houses have sold *have* defaulted in payment of both principal and interest. Sometimes, promising industrial securities of long maturities have been issued by corporations, which, in subsequent years have found business and earning conditions entirely different from the conditions at the time of issue. In the course of years these new conditions have sometimes become so acute that the margin of safety behind the securities has entirely disappeared. *We neither buy nor sell that kind of security.*

WE BUY and sell securities so sound, so safe, so sure that we do not have to protect ourselves by carefully qualified statements against uncertainty, errors in judgment of a management in some remote state, seasonal changes, political changes, peace or war, flush times or poor times, strikes, or new inventions.

Not only do we *not* qualify our statements, we GUARANTEE our statements and we GUARANTEE both principal and interest of the securities we offer.

WE SELL only guaranteed bonds bearing 5½% interest, issued in $100, $500 and $1000 denominations; secured by first mortgages on high grade, properly located, income producing property; the loans on these mortgages being so rapidly amortized that there is always an *increasing* equity behind the bonds—*not* a diminishing equity.

We select mortgages only on property on which the income and equity are so high that the loan is safe. We require that all loans be amortized so that the equity is constantly increased. We require that these amortization payments be made each *month*.

We require that the property be of such value, the income from it fixed and so ample, that it is the very basis of loan safety. *Then we* GUARANTEE *the bonds.*

A STANDARD OF SAFETY. Would you like to read a booklet which describes the very foundation of safety in bonds? Which shows you a *standard* of bond safety, yield and excellence by which you can judge all bond offerings in the future? We have prepared one, and we shall consider it a privilege to send it to you, with our compliments, on request.

REALTY ASSOCIATES INVESTMENT CORPORATION
Capital and Surplus, $1,100,000.00

31 NASSAU STREET, NEW YORK
Telephone Rector 2181

Brooklyn Office:
162-164 Remsen Street

OUR DIRECTORS ARE:

FRANK BAILEY
Vice-Pres., Title Guarantee and Trust Company

ANDREW D. BAIRD
Pres., Williamsburg Savings Bank

CHAS. S. BROWN
Chairman of the Board, Brown, Wheelock Co., Inc., successor to Douglas Robinson, Chas. S. Brown Company

CLINTON D. BURDICK
Second Vice-Pres., Title Guarantee and Trust Company

WILLIAM M. GREVE
Vice-Pres., Realty Associates Investment Corporation.

CROWELL HADDEN
Pres., Brooklyn Savings Bank

LOUIS [illegible]OROWITZ
Pres., Thompson-Starrett Co.

EDWARD T. HORWILL
Secty., Williamsburg Savings Bank

MARTIN JOOST
Director, Home Life Ins. Co.

CLARENCE H. KELSEY
Pres., Title Guarantee and Trust Company

CLIFFORD S. KELSEY
Vice-Pres., Realty Associates

CHARLES A. PEABODY
Pres., Mutual Life Ins. Co.

FREDERICK POTTER
Pres., Potter Properties, Inc.

JAMES G. WENTZ
Director, Realty Associates

WM. H. WHEELOCK
President, Brown-Wheelock Co., Inc., successors to Douglas Robinson, Chas. S. Brown Company. Manager of Real Estate, Trinity Corporation

CAUTION!

Don't just ask for "Kellogg's Bran"—ask for "Kellogg's KRUMBLED Bran." And always look for this signature on the package— W. K. Kellogg

• • •

Kellogg's Krumbled Bran is the *only* Krumbled product of the kind. It is ready to eat, just as it is in the "wax-tite" package. Eat it as a cereal at breakfast, just when it does you the most good. (It also makes better muffins, bread, etc., than old-style bran, because it is lighter and fluffier. Recipes on each package.)

Don't be constipated—relief is pleasant if you get the genuine

Kellogg's
KRUMBLED BRAN

Your grocer sells it!

PANGS ESTRANGED BY FAMILY SCANDAL

rial of Daughter's Suit to Break Mother's Will Reveals Girlhood Infatuation.

NCE PUT INTO SANITARIUM

id to Have Obtained Divorce and to Have Remarried Since Going to Denmark to Live.

The supposed motives that impelled rs. Rose E. Spang to cut off her aughter, Mrs. Mabel Spang Crome, with annuity of $10,000, added to $20,000 the daughter by her father, and to ave the residue of her $2,000,000 estate poor children and babies, were brought t yesterday before Surrogate Cohalan nd a jury by Henry W. Taft, counsel r George W. Wickersham, Dr. Henry wight Chapin and Colonel Michael riedsam, the trustees named by Mrs. pang to receive her property for charity. Mr. Taft cross-examined State Senator harles C. Lockwood, for many years ounsel for Mrs. Spang's husband, Charles Spang, a steel manufacturer, who died last Spring, and got before the jury the details of a family scandal involving the daughter, which, it was alleged, grieved her parents and caused them to have her committed, at the age of 19, to a sanitarium because she had come under the influence of a woman who they believed had an improper influence over her. After the courts had upheld the commitment of the daughter to the sanitarium and had dismissed her habeas corpus proceedings to be released, the parents sent her to Europe with a woman engaged to look out for her. The daughter remined in Europe five years and then returned to this country, but did not visit her mother at the Waldorf. She returned soon afterward to Copenhagen, Denmark.

It was stated yesterday that although Mrs. Crome contested the will under the name of Crome, she has divorced Mr. Crome, the decree having been approved by the King of Denmark, and that she was now the wife of Aage Ancker, a wealthy Copenhagen merchant. She is usually referred to in the proceedings as Mrs. Crome.

Concerning the daughter's relations with "a woman named Mrs. Sciam," Senator Lockwood testified that after Mrs. Spang had tried to break up the relationship between her daughter and this woman, she had her daughter committed. A letter written by Mr. Spang in Pittsburgh to his wife in New York, stating that "the affair of Mabel's has completely ruined the peace and happiness of our lives," was introduced. Mr. Spang pleaded that the details of the trouble be suppressed as much as possible. Writing from the Duquesne Club in 1904, he said that while his relatives condemned his wife for the legal action involving their daughter, he was gratified that "through the dexterity of the attorneys" much of the disagreeable matter had been kept from the public. He approved of the steps she took, he said, and told her in the letter he was sending her $200,000.

Mr. Taft remarked that husbands didn't usually send their wives such large sums, and Senator Lockwood replied: "This man could do it."

Mr. Taft offered in evidence part of the decision of Supreme Court Justice Mayan in the daughter's habeas corpus suit, in which the court stated that the mother was justified in taking extreme measures to remove her daughter from the influence of the other woman. Other documentary evidence was submitted to show that both Mr. and Mrs. Spang turned against their daughter at this time.

When Senator Lockwood continued his direct testimony yesterday morning he said that he introduced Mr. Wickersham to Mrs. Spang after she had complained that her estate in Pittsburgh was not being managed properly, and asked that he associate with himself "some eminent attorney." Mr. Wickersham told him that there was no one so helpless as an old woman in a New York hotel with no relative to look out for her, he said, and they sent for her daughter. Because of the war she did not reach her until a day or two before her mother died, and the mother would not see her.

Senator Lockwood said that Mrs. Spang changed her mind completely about the way the Pittsburgh property was managed, and said that "it only amounts to about $2,000,000 and isn't worth talking about." He also testified that Mrs. Spang refused to accept a rebate of $750 to which she was entitled from the hotel, "because she would not become an object of charity to the Waldorf." She took the money after the attorneys assured her it was a matter of business and not charity.

The trial will continue today.

MRS. SHONTS AGAIN SUES.

Reported to Ask Account of Alleged Transfers to Mrs. Thomas.

Mrs. Milla D. Shonts, widow of Theodore P. Shonts, filed another suit in the Supreme Court yesterday against Mrs. Amanda C. Thomas, friend of the late President of the Interborough, who inherited his residuary estate in the will now being contested by the widow. In a complaint filed last week Mrs. Shonts asked $1,000,000 for the alienation of her late husband's affections.

The summons filed yesterday by George W. Files and Warren Dixon, attorneys for Mrs. Shonts, does not state the cause of action or the sum demanded, but it is understood to be for an accounting of real estate and personal property alleged to have been transferred by Mr. Shonts to Mrs. Thomas, amounting to more than $1,000,000.

Clarence J. Shearn, attorney for Mrs. Thomas, contends that the litigation by Mrs. Shonts is mere propaganda for such bearing as it may have on her appeal from the Surrogate's order removing her as administratrix.

Children Save Father from Jail.

Convicted of cruelty to animals, James Ward, driver of a coal wagon, living at 439 East 146th Street, was directed by Magistrate Morris Koenig, in Washington Heights Court yesterday, to pay a fine of $15 or spend three days in jail. It was alleged that Ward struck one of his horses with an iron pipe. Magistrate Koenig first directed that the defendant spend two days in jail without the alternative of a fine, but when his attention was called to the fact that Ward was the father of five children, the Magistrate changed the sentence.

Sturtevant
PUTS AIR TO WORK

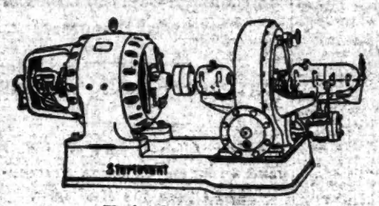

Turbo Generating Set

Turbine direct-connected to electric generator. These sets come mounted on a sub-base and in perfect alignment. An efficient regulating device makes it possible to maintain a constant voltage and prevents the overspeeding of the turbine.

A STURTEVANT Turbo Generating Set makes a very desirable lighting and power unit. It is so very simple that no constant attention need be given it.

This set is especially desirable in places where there is low head-room. It generates a maximum of power in a minimum of space.

Our representative will gladly tell you more about this efficient generating set.

B. F. STURTEVANT COMPANY
F. S. KRAG, District Manager
52 Vanderbilt Avenue, New York

Fans *Blowers* *Engines* *Turbines*

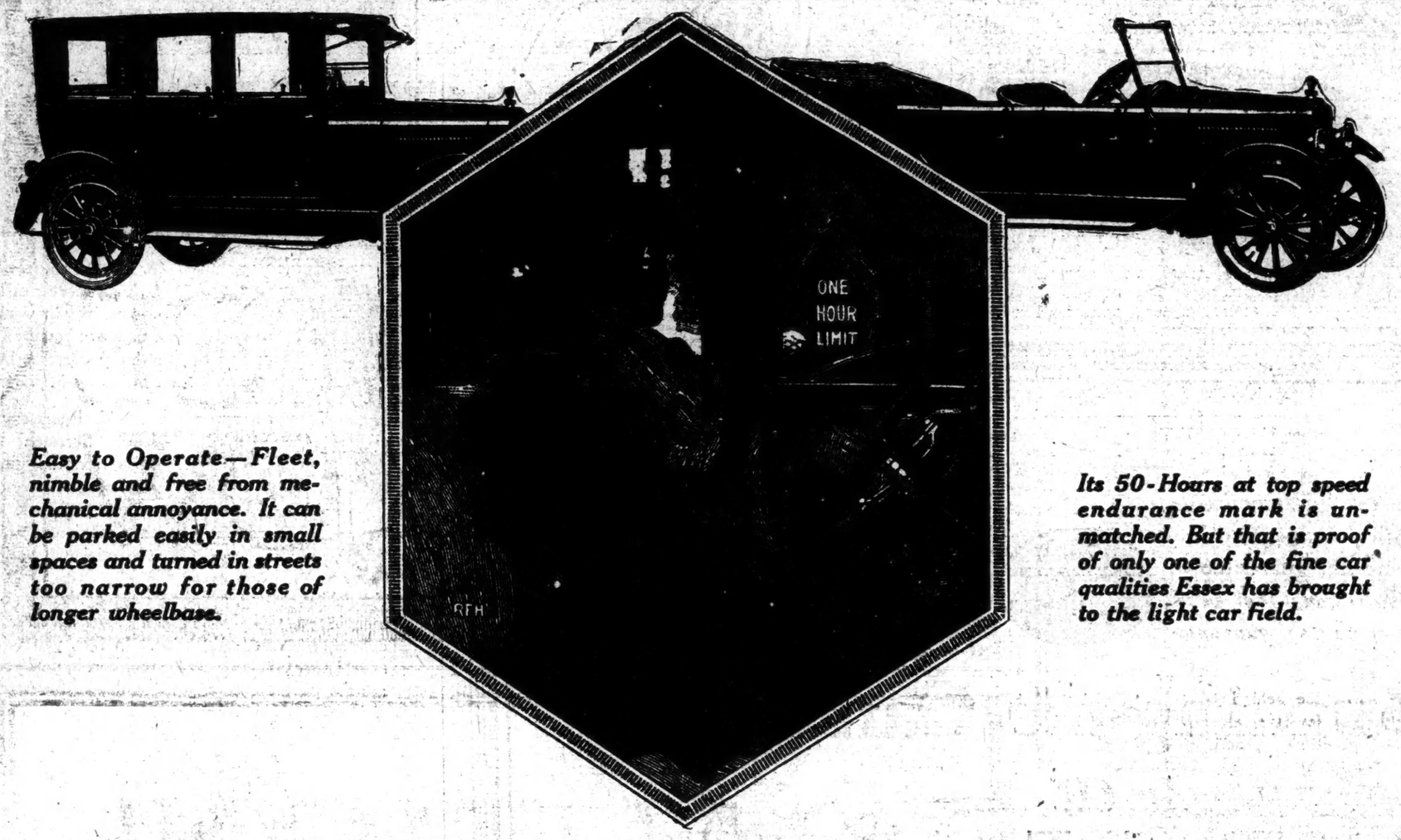

Easy to Operate—Fleet, nimble and free from mechanical annoyance. It can be parked easily in small spaces and turned in streets too narrow for those of longer wheelbase.

Its 50-Hours at top speed endurance mark is unmatched. But that is proof of only one of the fine car qualities Essex has brought to the light car field.

Essex Triumphs Confirm It the New Dominant Type

Today light car advantages challenge attention, imperatively. They were never so wanted.

Mere bulk and weight are no longer necessary to finest car quality.

Essex success proves that. Consider its unrivalled endurance feat of travelling 3037 miles in 50 hours. Mark its world sales record of more than $35,000,000 paid for 22,000 cars in its first year. And note how many who formerly bought big, costly cars, now own an Essex.

They find in it all the fine performance, speed, power and reliability, for which they paid big premiums, in their former large cars.

Moreover they find such exclusive light car benefits as economy, nimbleness and handling ease.

Essex Has These Exclusive Light Car Advantages

The light car saving in gasoline, oil and tires is no longer a question of a few cents daily. The difference in these items today is far greater.

And of great importance also are the light car advantages that present-day crowded street traffic force every buyer to consider.

The light Essex needs no unobstructed boulevard to make fast time safely. It is away quicker. It stops, starts, turns and picks up, with a speed and ease impossible to heavier types.

And it needs only limited parking space. You who have prospected car-lined curbs for a gap in which to fit a big car, appreciate what it means to find convenient parking.

5870 Miles at More Than a Mile a Minute

And see how it has proved endurance. Not only in setting the official world long distance endurance mark of 3037 miles in 50 hours. Not only in covering 5870 miles in three tests, averaging more than a mile a minute.

Even more important than its unequalled 24-hour road mark of 1061 miles, made on snow-covered Iowa country roads, is the durability it has shown in the hands of more than 22,000 owners, its positive day-in-and-day-out dependable transportation.

The spacious interior, its luxury finish, its solidness are qualities none would associate with light cars they have known.

But the Essex is not a large car. Yet you find it surprisingly ample and roomy. But you do not pay the upkeep on weight, tires, and for gasoline and oil that such comfort and spaciousness may have hitherto meant.

The Essex Charm Is All Its Own

Come and ride in the Essex. There are three types—the touring model, the sedan and the roadster—all identical in performance.

Women like the Essex daintiness and beauty. They like its ease of operation, its freedom from annoyance and its comfort qualities. It is the sort of car you will take pride in owning.

But it is Essex performance and endurance that must always be its strongest appeal. Power for the hills, speed and endurance to which no distance is a barrier, alertness and prompt pick-up in crowded traffic—these qualities must always be first.

With last year's experience of two buyers waiting for every Essex produced, it is obvious that you must act promptly to secure early delivery.

HUDSON MOTOR CAR COMPANY *of* NEW YORK, Inc.
Broadway at 61st Street, Circle Building

BROOKLYN, N. Y.
1422 Bedford Ave.

NEW ROCHELLE, N. Y.
291 Main Street

WHITE PLAINS
186-188 Martine Ave.

BRONX, N. Y.
2460 Grand Concourse

PLAINFIELD, N. J.
190-192 East Front Street

NEWARK, N. J.
866 Broad St.

(221)

ESSEX MOTOR CARS

"Built Like a Skyscraper"

Climb up—down—a dozen times! Injure a Shaw-Walker Steel File? No more than you can harm a steel stairway by treading it. (From actual photograph.)

SHAW-WALKER
STEEL LETTER FILES

"BUILT Like a Skyscraper"—yes. Same channel-steel skeleton. Same uprights, crosspieces, sills, etc. Then *added* strength—all parts electric-welded into one solid steep piece, without nuts—bolts—rivets—rods—screws. *Guaranteed* to be the best file you ever used—or your money back.

SHAW-WALKER
60 Franklin Street
New Uptown Branch—125 West 42nd St.
At Times Square *Telephone Franklin 2261*

A&F

The Greatest Sporting Goods Store in the World

Madison Avenue and 45th St., New York.

Off the Cocoanut Islands

Flying to the fishing grounds!

Thirty-five minutes from Miami to Bimini, and the big fish running wild!

A brand new era has opened for the Southern fisherman, with amberjack and bonefish, jewfish and barracuda bigger and gamer than ever.

The fleet of motorboats are as busy as submarine chasers—with hydroplane packets flitting across to the Bahamas.

Bonefish up to thirteen pounds—the greatest catches on record—and a promise of tarpon unequalled in fishing history!

The Abercrombie & Fitch tackle department has never been so busy.

Latest Advices from the Florida Coast

Every item of your outfit, for Miami or the Biscayne Bay district — for Florida waters or the Bimini club houses under English control, is supplied here.

Through our older customers—yearly visitors to the South, the A. & F. fishing tackle department is in constant touch with every development and supplies every need of the fisherman.

Rods, lines, hooks, reels, gaffs, spears and clothing, and valuable advice to the man making his first Southern fishing trip.

Special outfits for yachts and motorboats.

The Spirit of Northern Sports

Illustrating by sharp contrast the resources of the Abercrombie & Fitch establishment—ready on the moment to outfit you for Alaska or the Nile.

Complete equipment for ice and snow sports at Lake Placid.

Suits and coats, caps and boots, clean of line and sturdy of material—crisp with the smartness of these bracing outdoor sports.

Suits of Mackinaw cloth, Englidine, woolly-faced knit cheviots, camel's hair and tweed.

Lamb-lined great-coats, ulsters and leather-and-tweed reversible coats.

Skating and skiing suits, heavy wool hosiery, scarf and cap sets, sweaters and ice and snow boots.

Abercrombie & Fitch Co.

Ezra H. Fitch, President.

Madison Avenue and 45th St., New York.

"Where the Blazed Trail Crosses the Boulevard."

SNUB FOR GOMPERS ON 70TH BIRTHDAY

Cigarmakers' Union, Always a Stanch Supporter, Rejects Him as a Delegate.

CALLED TOO CONSERVATIVE

Young Men in the Organization Impatient of Leader's Refusal of Aggressive Methods.

Samuel Gompers, President of the American Federation of Labor, is 70 years old today and, at this advanced age, faces one of the hardest battles of his life, not only for his survival as the leader of labor in this country but for the defense of the federation against attacks by radicals from within and without the organization.

Another indication of the growing opposition to Mr. Gompers as a labor leader, because of the belief that he was too conservative to grasp all the advantages that labor might have, was seen yesterday by labor men in the announcement that Local 144 of the Cigar Makers' International Union had rejected him as one of the delegates to be sent to their convention.

Years before he and other labor men formed the American Federation of Labor, with Gompers as President, he was a member and one of the officers of the cigar makers' local in this city. He was working then as a cigar maker, and the old labor organization, the Knights of Labor, was tottering to its end.

Although he left active work as a cigar maker about 1882, when he became President of the American Federation, he has been an officer of the Cigar Makers' Union ever since, and this will be the first convention he has not attended as a delegate. He continues to be First Vice President of the Cigar Makers' International Union, but his opponents in that organization here assert that even that place will be taken from him at the convention.

As one of the officers of the international organization and by courtesy of the delegates he will be permitted to attend the convention, which may be held in Chicago in April, but he will have no vote on the future policies of the union.

The three delegates elected by Local 144 and their total votes are: Jacob Melhado, 155; Morris Brown, Secretary of the local, 143, and Al Rayner, 121. Mr. Gompers received only 82 votes out of the total membership of 1,200 in the union.

"I believe that the failure to elect Mr. Gompers as a delegate was due to the influence of the younger men in the union," said Secretary Brown yesterday. "They are progressive and believe that Mr. Gompers is too conservative to advance the cause of labor with proper speed.

No plans have been made here for the observance of the birthday of Mr. Gompers, although many of the unions here sent him telegrams of congratulation yesterday. Their information was that he would be in Washington today.

Despite his years and the effect of injuries received in a taxicab smashup in Times Square two years ago, Mr. Gompers is still active and alert. He was born in England on Jan. 27, 1850.

Political Science Academy Elects.

The Academy of Political Science held its annual business meeting in the Russell Sage Foundation yesterday afternoon and elected four trustees to serve for three years. Adolph Lewisohn, Prof. Monroe Smith, and Judge William L. Ransom were re-elected, and Thomas W. Lamont was chosen to succeed Irving T. Bush, whose term has expired. S. K. Ratcliffe, of The London Daily News, made a speech predicting the victory of the British Labor Party at the next general election.

Mrs. Vanderbilt Much Better.

It was learned at the home of Brig. Gen. Cornelius Vanderbilt, 640 Fifth Avenue, last evening, that Mrs. Vanderbilt was much better, following a sudden attack of heart trouble on Sunday afternoon. It was said that Mrs. Vanderbilt was suffering from a heavy cold. She has been unceasing in her war activities, and since the armistice has enlisted her services in many relief funds and entertainments.

Shawmut Bank Is In Boston.

Through a typographical error in the J. P. Morgan advertisement published in THE NEW YORK TIMES yesterday the National Shawmut Bank was located as in Chicago. The announcement should have read National Shawmut Bank, Boston.

Bars Undesirables from Egypt.

CAIRO, Jan. 26.—Field Marshal Viscount E. H. H. Allenby, British High Commissioner in Egypt and the Sudan, has announced by proclamation that new passport regulations, designed to bar out undesirables, would go into effect Feb. 1.

400 KANSAS MINERS STRIKE AS PROTEST

Object to Passage of the Bill Establishing a Court to Consider Industrial Disputes.

TWO COLLIERIES TIED UP

Governor Allen Orders an Inquiry and Promises Vigorous Prosecution Under the New Law.

PITTSBURGH, Kan., Jan. 26.—Four hundred Kansas miners went on strike this morning because of the passage of the Industrial Court bill. A mine of the Western Coal and Mining Company at Franklin and a mine of the Wear Coal Company at Dunkirk are idle.

TOPEKA, Kan., Jan. 26.—The strike of 400 miners means an immediate test of the new Industrial Relations Court law, Governor H. J. Allen declared today. Although the court has not yet been organized to operate, it became legally established with the publication of the new law in the official State paper Saturday.

Governor Allen and members of the court went into conference this morning, and later Governor Allen in a formal statement said that he had asked Attorney General Hopkins to go at once to the mining district to assist local authorities "in a vigorous prosecution under the criminal remedies provided by the court."

"I deplore the spirit which brings any union into open defiance of the laws of this State," he added. "There is no question involved of the right of any individual miner to cease employment, but if investigation discloses that this is a concerted movement to defy the law, the State of Kansas will assert its sovereignty. On the other hand, if these striking miners desire to quit mining in Kansas because they do not approve of the Industrial Court law, they have that privilege, but they must not interfere in any way with anybody else who wants to work in these mines.

"The law is intended to give the miners a just tribunal in which a fair and impartial adjustment of their grievances may be had under the guarantee of the State. I feel that every fair-minded citizen of Kansas will regret the refusal of th miners to give this court and the new law decent consideration and a fair trial."

LANDING FIELDS NEEDED.

Intercollegiate Air Race Hampered, Witness Tells Commission.

The lack of adequate landing fields in the East has seriously interfered with plans for holding an intercollegiate aerial race this Spring, J. T. Tripp, representing five college aero clubs, testified yesterday before Governor Smith's Aviation Commission in City Hall. The route under consideration took in New York, Connecticut and Massachusetts, in which there are a few places for landing, he said.

Augustus Post, who studied the aircraft situation in Europe, gave the commission a mass of data concerning the advancement made by England, France, and Italy. He said that in those countries regulations for navigation of the air had been adopted.

Mr. Post told the commission of passenger-carrying planes holding from eighteen to twenty-six persons, which he had inspected. On one occasion he flew from London to Paris in fifty minutes. Former army and navy pilots will testify tomorrow night.

SHOWS GRAHAM OVERDRAFTS

Made While Ex-Governor Was State Auditor, Vermont Alleges.

MONTPELIER, Vt., Jan. 26.—Figures showing overdrafts by former Governor Horace F. Graham, while he was State Auditor, in that portion of his term prior to June, 1912, were introduced by the State today at his trial for embezzlement of State funds. The total overdrafts from 1903 to 1913 were given as $19,496.

Counsel for Graham objected to the introduction of these figures on the ground that they could not be used because of the statute of limitations. The Court permitted their reading as showing the defendant's intent to make overdrafts in later years.

$17,000 for Flower Hospital.

Efforts of Flower Hospital Campaign workers yesterday netted the institution $17,000. The largest subscription to the fund, $5,000, was from Commodore H. C. Smith. Frederick Fisher gave $2,500, and Frederick Roy Martin, of the Associated Press, $1,000.

Genuine Aspirin

Bayer introduced Aspirin to physicians 18 years ago

"Bayer Tablets of Aspirin" to be genuine must be marked with the "Bayer Cross." Then you are getting the world-famous Aspirin, prescribed by physicians for over eighteen years. Always buy an unbroken package of "Bayer Tablets of Aspirin" which contains proper directions.

Bayer-Tablets of Aspirin

Handy tin boxes of 12 tablets cost but a few cents—Larger packages.

Aspirin is the trade mark of Bayer Manufacture of Monoaceticacidester of Salicylicacid

Your Portrait

given to the ones who love you is always rich in sentiment and pleasant memories. It will have the chic of a French etching or an old engraving, with satisfaction guaranteed.

If Signed

A NATIONAL PHOTOGRAPHER
20 Studios at Your Service
Chicago | Philadelphia
Boston | Newark
Detroit | Pittsburgh

Patrons can duplicate orders for all negatives taken since 1907. Passports and photos for reproductions or cuts finished in two hours. Copies and Enlargements made of new or faded photos better than original.

Cut This Coupon
(Good Until Feb. 29, 1920—Tr.)

6 Portraits $3.75

Boudoir Panels, Chiaroscuro Effect. An exceptional offer, only possible because of our large quantity of supplies purchased at pre-war prices.

With Coupon, or $7.00 Without

Manhattan—1260 Broadway, at 32d St.
1 West 34th St., opposite Waldorf.
208 Broadway, Evening Mail Bldg.
115 West 42d St., near 5th Ave.
345 Broadway, opp. City Hall.
398 Fifth Ave., bet. 36th and 37th Sts.
Bronx—149th St. & 3d Av., over Riker's.
Brooklyn—375 Fulton St., over Loft's.
Newark—490 Broad Street.
Yonkers—13 North Broadway.

If You Enjoy Outdoor Life

NO man who really enjoys life out of doors—especially in winter—wants to be bothered with a bulky overcoat that is continually in the way.

The ideal garment is a Jaeger Sweater. It is made from the finest of wool of guaranteed 100 per cent purity and combines maximum warmth with minimum weight.

For golfing, skating, motoring, sleighing, hunting or tramping you will always find a Jaeger Sweater a constant source of satisfaction. In fact, you will never know what true outdoor comfort is, until you are the possessor of a genuine Jaeger Sweater.

Jaeger Woolware
100% PURE NATURAL WOOL

Dr. Jaeger's Sanitary Woolen System Co.
306 Fifth Avenue—NEW YORK—22 Maiden Lane
CHICAGO PHILADELPHIA BOSTON
J-127 WHOLESALE—395 Fourth Ave., New York

Burning *the* Candle *at* Both Ends

THERE is a tendency to grossly overload high grade trucks. They have the stamina which invites it. Ordinary trucks escape this punishment because they *won't* stand up and perform under it.

In mixed fleets, the hardest work is assigned to White Trucks. When work is heavy and time is short, they carry the brunt of overspeed and overload.

While this is a tribute to White construction, it is also a menace to the extra profit an owner may derive from his truck investment—long after it has been written off the books.

A White Truck is remarkable for the volume of work that it does, year after year. Continuous and dependable performance is sustained indefinitely if the truck is not abused. Records of 100,000, 200,000 and 300,000 miles are common for White Trucks, still doing a full day's work.

It is as shortsighted for an owner to overdraw upon a truck's reserve as it is for a business to draw upon its capital for dividends.

THE WHITE COMPANY, *Cleveland*
NEW YORK: Abercrombie and Fitch Building
45th Street and Madison Avenue

JOHNSON'S FREEZE-PROOF

is easy to use—is non-inflammable—inexpensive and guaranteed. It does not evaporate so one application will last all winter.

Read This Guarantee

We guarantee that Johnson's Freeze-Proof has no more effect than water on the metals of the radiator or on rubber.

If Johnson's Freeze-Proof is used according to the simple directions for the proportion shown on our scale, it will absolutely protect your radiator against damage from freezing.

We do not guarantee Johnson's Freeze-Proof when used in cars with aluminum manifolds, although it has been used satisfactorily in hundreds of such cars. Water alone often has an injurious effect on aluminum.

Directions Must Be Followed

Johnson's Freeze-Proof will give perfect satisfaction if used according to directions on label. It requires just a little time and care to comply with these instructions—then your worry is over for the whole winter.

1st—Clean all dirt, scale, sediment etc., from the cooling system by using a boiling solution of ordinary washing soda. Flush out thoroughly.

2nd—Repair all leaks. Unless hose connections are new, replace them. Tighten all packing and gaskets.

$1.50 Protects Your Ford

One package of Johnson's Freeze-Proof (Cost $1.50) will protect a Ford to 5° below zero, and two packages to 50° below zero. For larger radiators or to protect to a lower temperature, use additional Freeze-Proof according to the scale on the package.

FOR SALE BY ALL DEALERS

Mfd. by S. C. JOHNSON & SON, Racine, Wisconsin.

The Country's Business
THE ANNALIST
A Weekly Magazine of Finance, Commerce and Economics.
Survey of conditions in banking, trade, commerce and industry. Complete record of transactions in stocks and bonds on the New York and other Stock Exchanges, and an Open Market list of securities not quoted elsewhere.
THE ANNALIST
Published by The New York Times Company.
10c. at news stands; $4 a year by mail.

FIAT
Italian Import
30 H. P. Car
Reason for selling owner going abroad. Late model 4-passenger. Repainted. New Slip Covers. New Battery. Over $1,600 spent in rebuilding. No Dealers.
Apply owner
HOWELL FORBES
14 E. 60th St. Plaza 3600
between 5 and 7 P. M.

WIFE ASKS $100,000 OF GRACE LA RUE

Mrs. Hale Hamilton Alleges Vaudeville Actress Stole Husband's Affections.

DIVORCE ACTIONS PENDING

Awarding of Decrees Said to be Held Up by Disputes Over Terms of Alimony.

The affections of Hale Rice Hamilton, who created the leading rôle in "Get Rich Quick Wallingford," are valued at $100,000 in a suit filed in the Supreme Court yesterday by Mrs. Myrtle Tannahill Hamilton against Grace LaRue, vaudeville actress. Miss LaRue is now obtaining a divorce from Byron D. Chandler, known as "The Millionaire Kid," whom she married in Vermont in 1906.

While only a summons was filed yesterday by John J. Lordan of 2 Rector Street, attorney for Mrs. Hamilton, it was learned that the action grows out of the evidence in a suit for divorce by Mrs. Hamilton against the actor, which is pending in Westchester County. The case was referred to a referee, who, it is understood, had decided in favor of Mrs. Hamilton, but owing to the failure of Mr. Hamilton to provide for alimony an application for the confirmation of the referee's report has not yet been made.

Miss LaRue, who was served with the summons at 1,546 Broadway, brought suit for a divorce from Byron Chandler at Amsterdam, N. Y., and Supreme Court Justice Borst granted a decree on March 25 last, when both parties appeared in court. It was said, however, that no decree had been signed as yet because Chandler has not come to terms as to alimony.

Mrs. Hamilton's divorce suit named Miss Le Rue as corespondent. The testimony stated that the couple were found together in a hotel at St. Paul on Nov. 8, 1918, when Miss La Rue was playing there, and Mr. Hamilton, who was in Omaha, joined her over Sunday. Among the acts alleged by Mrs. Hamilton against Miss La Rue to win the plaintiff's husband was to send him telegrams at his home here when he was with his wife, threatening that if he did not join the defendant she would come here "and make a scene."

Mrs. Hamilton is the daughter of Frank Tannehill, actor and stage manager. She had been playing the leading part in "Broadway Jones" when she and Hamilton were married secretly by Magistrate Barlow in 1912. Mr. Hamilton had just been divorced by Jane Oaker, an actress, whose real name was Minnie Dorothy Pepper and who was a St. Louis heiress. Since Hamilton created the leading part in "Get Rich Quick Wallingford" he has played it around the world.

Mrs. Hamilton played in one of the "Get Rich Quick Wallingford" companies and last year was a member of William Gillette's company. She lives at the Hotel Algonquin.

Grace La Rue's first Broadway engagement was in "The Tourist," in which Julia Sanderson and Lillian Lorraine had parts, in 1906. She has been in vaudeville since. She appeared several years ago in "Hitchy Koo."

Bring Back Murder Case Fugitive.

Jesse Walker was yesterday brought to Police Headquarters by detectives of the Homicide Bureau from Charleston, Ill., charged with murder in the first degree in acting in concert with two others, Joseph S. Orth, and Guy Nichols, now awaiting trial in the Raymond Street Jail, Brooklyn, for the murder of Samuel Walchock, a stationery store proprietor at 208 Wyckoff Avenue, Brooklyn, on March 11, 1919.

Rumely Trial Again Put Off.

The trial of Edward A. Rumely, former owner of The Evening Mail, who is under indictment on a charge of having withheld from the Alien Property Custodian his personal interest in the newspaper, was again adjourned yesterday by Federal Judge A. N. Hand until April 15 by request of Norvin R. Lindheim and S. Walter Kauffman, lawyers, joint defendants with Rumely.

BILL TO STOP SPECULATION.

Senator Kaplan Aims to Restrict Theatre Ticket Premiums.

Another attempt to stop speculation in theatre tickets will be launched today, when State Senator Kaplan will introduce into the Legislature a measure designed to restrict premiums to 25 per cent. of the printed price of the ticket. On a $2 ticket the premium would thus be fifty cents.

The new measure is said to have the backing of the District Attorney's office, Senator Kaplan having conferred with Mr. Swann and Mr. Kilroe before leaving for Albany yesterday. The proposed bill will provide for the licensing of both theatres and ticket brokers by the municipal license departments, and will place the enforcement in the hands of the License Commissioner.

Artists Wanted—

WE seek the services of a very clever illustrator of women's and children's apparel for newspaper and magazine advertising. An artist (man or woman) whose work with pen and brush has an individual style based upon the elements of good drawing and composition will be interested in the proposition we offer.

Also Feature Artist—

There is also splendid opportunity for an artist whose work in pen and ink and wash has a certain decorative quality suitable for little merchandise feature illustrations and layout.

Please forward proof sheets of recent work or original drawings, or write definitely in what publications or where your work can be seen.

Carson Pirie Scott and Company
(RETAIL) CHICAGO, ADVERTISING MANAGER

Registration for the regular Spring Term, beginning February 2, 1920, of the

New York University School of Commerce Accounts and Finance

is now in process. All first year classes and a large number of advanced and special classes are being opened for the benefit of those who intend to begin their study of business subjects at this time.

Sessions are held in Wall Street and at Washington Square.

An announcement of courses will be sent upon request. Address the Secretary, 32 Waverley Place, New York City. Tel. Spring 9300.

BOOKKEEPING

There are two ways of becoming a JUNIOR ACCOUNTANT; one through years of business procedure; the other through a short, intensive training by the "BROAKER METHOD"—a method which will teach men *to be*, not seem—that will demonstrate what they can do, not what they can mechanically memorize.

COMPLETE COURSE, 4 months.
Special limited class convenes Tuesday and Friday; 7 to 9 P. M., commencing
FEBRUARY 3D.

A PRACTICAL training designed to qualify students to open, conduct and close any set of books. Graduates will be able to enroll in next succeeding class in Expert Constructive Accountancy personally conducted by

FRANK BROAKER, C. P. A. No. 1.

63 Fifth Avenue — BROAKER & SCHMIDT — Stuyvesant 831

College Preparatory (Regents)—

English, French, Spanish, Mathematics, History, Physics, Chemistry, Biology.
Mid-winter Sessions now opening

ALSO—SCHOOL OF COMMERCE
Basic Subjects—Bookkeeping, Stenography, Typewriting, Secretarial, Arithmetic, Business English and Correspondence, Penmanship, Spelling, Office Methods.
Applied Subjects—Salesmanship, English for Business Men, Foreign Trade, Merchant Marine, Commercial, Spanish, Public Speaking.

Mid-winter term opens February 9

Write, or Phone Prospect 8000, for Catalog

BROOKLYN CENTRAL EVENING SCHOOLS
Central Branch Y.M.C.A. 55 Hanson Pl.
"ACCESSIBLE FROM EVERYWHERE"

REGENTS

AND EVENING COLLEGE PREPARATORY SCHOOL

The 23d St. Y. M. C. A. announces the opening of the Spring Term

Monday Evening, Feb. 2

Full program offered. Registration open this week. Send for catalog with admission card to any class and privilege of interview with Principal John B. Barrow.

Educational Director
23d St. Y. M. C. A.
215 W. 23d St., New York

School Information

Call and consult with school specialists. Free information and catalogs of all boarding schools in the U. S. *Maintained by the Schools.*
AMERICAN SCHOOLS' ASSOCIATION
Times Bldg., New York
Phone Bryant 8060

Lecture—a special discussion of "Why Modern Business Offers Exceptional Opportunities to Accountancy-educated Men and Women," by Horatio N. Drury—will be given at Pace Institute, Thursday, January 29, 8 P. M. A limited number of tickets are available. Apply to Pace & Pace, 30 Church St., N.Y.

SPANISH FRENCH ITALIAN
QUICKLY ACQUIRED ON THE PHONOGRAPH
Begin to speak at once. Learn at home during spare moments, free from the embarrassment of the classroom or teacher.
Language Phone Method
And Rosenthal's Practical Linguistry.
Simple, inexpensive and convenient. You hear the exact pronunciation and learn to speak with perfect accent. Call for free demonstration or write for booklet.
THE LANGUAGE PHONE METHOD
907 Putnam Bldg., 2 West 45th St., near 5th Av.

The Clark School for Concentration
A SCHOOL WHERE RECORDS ARE MADE
Boarding and Day Pupils
The Principal will be at the Main Office (Girls' School) from 12 to 2 P. M. and from 4 to 6 P. M. daily to interview parents. 'Phone Columbus 744. Catalog on request.
Boys' School, 72d St. & West End Ave.
Girls' School, 301 West 72d St.
Boys' Country School, Preston Park Lodge, Pa.
Enrollments may be made now.

LANGUAGE INSTITUTE, Inc.
4-TOP TRIBUNE BUILDING
Opposite City Hall
FRENCH-SPANISH-ITALIAN
TRIAL LESSONS FREE
Winter Term Complete Course $18
154 Nassau St. Beekman 3692.

BERKELEY-IRVING SCHOOL
511 West 63rd Street
FORTIETH YEAR
"From Primary to College"
Prepares boys for all colleges, technical schools and business. All grades. Thorough work. Small classes and individual instruction. Gymnasium Building—Swimming Pool—Roof Playground—all on premises. Boys cared for from 8:30 A. M. to 5 P. M. if desired.
LOUIS D. RAY, Ph. D., Headmaster
Telephone Schuyler 4830

DWIGHT SCHOOL 72 Park Av. cor. 38-39 Sts.
College & Regents. West Point & Annapolis. 46th yr.
Athletics under professional supervision.
Makes a study of the individual student.
NEW TERM BEGINS JANUARY 21st

BERLITZ SCHOOL
Languages
Manhattan: 28-30 West 34th Street
Brooklyn: 218 Livingston Street
TERMS MAY BE BEGUN AT ANY TIME.

The Brown School of Tutoring
241 West 75th St. Phone Col. 8304.
Founded 1906. No classes. Rapid preparation for schools, colleges. Regents examinations.
"A School With An Atmosphere of Work."

STANDARD HOME STUDY COURSES
Accounting, Business, Secretarial, Salesmanship. Write for free lesson in any subject and Bulletin E. 4.
Emerson Extension Institute, 334 5th Av.

THE HART TUTORING SCHOOL
251 West 75th St. Tel. Columbus 9360.
Tutoring in all branches. Two years' work in one. Pupils admitted at any time. Entrance by certificate to leading colleges.

STEVENS SCHOOL
Sixth Street, Hoboken, N. J.
Second term begins February 2d, 1920.
Register now.

THE GOOD TIME CLUB.
Recreation groups of small children under trained teachers. Mornings and afternoons. Kindergarten; Crafts; Music; Tutoring. MISS CHAIRES, 746 Madison Av., Plaza 5067.

SERGIO SCHOOL OF LANGUAGES
(our "Logical Method" makes languages easy)
39th year at 315 5th Ave., 32nd St.)
Mesdemoiselles Blanchard's French course: highest recommendations. 56 E. 59th St. Tel. Plaza 3276.

THE PRIVATE SECRETARY

Young men and women who have completed the Secretarial Course at EASTMAN-GAINES start business life with a big advantage. They are thoroly trained for the responsible duties of a Secretary—they know what to do and how to do it. Naturally, they win in the race for Success.

If you are ambitious and want to make the most of present-day opportunities, call or write for our free booklet, "The Private Secretary."

All Commercial Branches.
Day and Evening Sessions.
Eastman-Gaines
123d St. & Lenox Ave., New York

PACKARD
COMMERCIAL SCHOOL—62nd Year
Commercial, Stenographic, and Secretarial Courses. Day and Evening. Individual advancement. Enter at any time.
LEXINGTON AVENUE & 35th STREET

WHAT EVERY MAN NEEDS.
Public Speaking
Self-confidence, Voice Building.
Join Public Speaking Club, West Side Y. M. C. A., 302 West 57th Street. Walter Robinson, Instructor. Come to meeting in Auditorium, Friday, at 7:15 P. M.

PUBLIC SPEAKING
Join either special new class Wednesday, 4:30 P. M., or Friday, 8:15 P. M.; particulars by mail, phone, or given after meeting. Walter Robinson, 709 Carnegie Hall.

THE U. S. SECRETARIAL SCHOOL
542-544 Fifth Av. (45th St.) The oldest and pre-eminently the most successful. Prepares for and obtains excellent positions. Write for Catalog T. Prof. Meagher, M. A., Director.

PRATT SCHOOL, 63 West 45th St. Secretarial training, individual instruction; advanced registration and references required. Must be over 16 years old. Day; evening.

BALLARD SCHOOL
NEW SECRETARIAL CLASS FORMING. Mrs. K. E. SoRelle, Instructor.
Central Branch Y.W.C.A.
610 Lex. Ave., at 53d St.

Dancing.
MODERN SOCIETY DANCING
taught by refined young lady. Hours 9 to 9. Classes in the evening. Doris J. Durling, 55 West 46th St. Telephone Bryant 3023.

Musical.
VESTOFF-SEROVA SCHOOL
of Burgea's
47 West 72nd St., N. Y.
Tel. Columbus 6212-6213

TUITION IN DANCING
Two Private Ball Rooms For Rental.

WEIGESTER STUDIOS OF VOCAL MUSIC
SUPERIOR VOCAL TRAINING
AT MODERATE RATES
Write for Booklet T. Carnegie Hall, N. Y.

Swimming.
DALTON SWIMMING SCHOOL
SWIMMING SCIENTIFICALLY TAUGHT
Call or write for Booklet T.
203 West 59th St.—19 West 44th Street.

LEARN TO SWIM, DIVE, SAVE LIFE
MARY BEATON, R.L.S.S.
Write, phone or call.
1 West 67th St. Columbus 4252

In all the world, no other paper takes its place

IT STANDS ALONE

The YOUTH'S COMPANION

FROM the multitude of publications The Companion stands apart—a special field and a special appeal. Its gold is dug from unusual mines and coined to its own particular standard. In every line of every issue it is a *family* and *home* paper. Where the home is appreciated The Companion is appreciated. It wins its way into the esteem of every member of the family and with all ages.

Mother likes *The Companion* through and through; likes it for herself, likes to know what the children are feeding their minds upon. And above all *she believes in it.*

Father finds *Youth's Companion* Editorials are the clearest cut, and widest in range of any editorial page published. Nature and Science and Current Events columns keep him posted.

The Children's Page is a storehouse of appropriate things to read to the little ones before they are able to read for themselves. Strange how all ages read it!

The Boys think the paper is all theirs. Adventure, the Boys' Page, short stories, and everything that delights and helps your boys. See that they get this kind of reading.

The Girls find the Girls' Page "after their own hearts." The Family Page, Y. C. receipts, dainty things to make, pin-money ideas, special articles and other things of interest.

The best reading of the day from every source worthy of *your* home. It brings you much more of this reading than you can get from any other source at the same price. In all of the fiction, the information, the amusement and fun, there is never a regrettable line. The best Family Entertainer and Friend that you can invite into your home.

52 TIMES A YEAR—NOT 12

10 Great Serial Stories or Group Stories, Short Stories, Special Articles. "The best Editorial Page in the country," Poetry, Family Page, Boys' Page, Girls' Page, Children's Page, Current Events, Nature and Science, Miscellany Page, Receipts, Doctor's Corner.

THE COMPANION brings the equivalent of a library of 35 volumes (at $1.65 per volume) of the most delightful reading selected by a great corps of experts, and all for only $2.50. That's just what the Whole Family gets in 52 Weekly Issues of The Youth's Companion—at less than 5 cents a week.

—for the Whole Family's Sake

Every New Subscriber
who cuts out and sends this slip with $2.50 will receive:
1. THE YOUTH'S COMPANION for 52 weeks
2. 1920 COMPANION HOME CALENDAR Free

All for **$2.50**

Start a Year Today

THE YOUTH'S COMPANION, BOSTON, MASSACHUSETTS

The New York Times

"All the News That's Fit to Print."

PUBLISHED EVERY DAY IN THE YEAR BY THE NEW YORK TIMES COMPANY.

ADOLPH S. OCHS, Publisher and President.
CHARLES R. FRANCK, Secretary.

NEW YORK, TUESDAY, JAN. 27, 1920.

OFFICES: [Telephone Bryant 1000.]
Times Building.....Times Square
Times Annex.....43d St., west of Broadway
Downtown.....7 Beekman Street.
Wall Street.....2 Rector Street.
Harlem.....2,109 Seventh Av., near 125th St.
Bronx.....2,914 Third Avenue
Washington Heights.....3,525 Broadway
Brooklyn.....401 Fulton Street
Staten Island.....98 Stuyv. Pl., New Brighton
Queens.....217 Fulton Street, Jamaica, L. I.
Elizabeth.....256 Morris Avenue
Hoboken.....91 Second Street
Jersey City.....80 Montgomery Street
Newark.....810 Broad Street
Paterson.....72 Park Avenue
WASHINGTON.....Riggs Building
CHICAGO.....1302-1304 Tribune Building
ST. LOUIS.....613 Globe-Democrat Building
DETROIT.....400 Ford Building
SAN FRANCISCO.....742 Market Street
LONDON.....12 Salisbury Square, E. C.
PARIS [Cable Address: 6 Boulevard Poissonniere

SUBSCRIPTION RATES.

TWO CENTS in Metropolitan District (50 mile radius). Three Cents within 200 miles. Four Cents elsewhere. Sunday, Five Cents City; Ten Cents elsewhere.

	East of Mississippi River:	One Year	Six Months	One Month.
	By Mail Postpaid:	One Year	Six Months.	One Month.
DAILY & SUNDAY		$11.00	$6.00	$1.00
One week, 35c.				
DAILY only		9.00	4.80	.85
One week, 20c.				
SUNDAY only		4.00	2.25	.40
SUNDAY only; Canada		6.00	3.25	.55
For all points west of the Mississippi River add $1 per year for daily or daily and Sunday editions.				

FOREIGN RATES.

DAILY & SUNDAY	$26.00	$13.30	$2.40
DAILY only	17.40	8.90	1.45
SUNDAY only	8.75	4.50	.80

Binder, Picture Section, $1.75; Magazine, $1.25.
THE ANNALIST (Mondays), per year, $4; Canada, $4.50; other countries, $5.
Binder for 26 issues (one vol.), $1.25.
TIMES BOOK REVIEW (Weekly), per year, $1; Canada, $1.50; other countries, $2.
TIMES MID-WEEK PICTORIAL (Thursdays), 1 year, $3; Canada, $4; other countries, $6.50. Binder for 52 issues, $1.25.
THE NEW YORK TIMES CURRENT HISTORY, Illustrated Monthly Magazine, one year $3 (foreign, $4). Per copy, 25c. Entered as second-class mail matter.
THE NEW YORK TIMES INDEX, Quarterly—Full Cloth, per copy, $2; per year, $8.
THE NEW YORK TIMES WAR VOLUMES—20 volumes in the set—illustrated—Cloth, $70; three-quarter leather, $90; full leather, $120—encyclopedic history European War.

The Associated Press is exclusively entitled to the use for republication of all news dispatches credited to it or not otherwise credited in this paper, and also the local news of spontaneous origin published herein.
All rights of republication of all other matter herein are also reserved.

BLIND SENATORS.

We have been hearing much, too much, about the Republican "irreconcilables" in the Senate, reckoned as fourteen by their own statisticians, about the "Lodge group," and so on. Month after month the dreary mistification and muddle drags on. Of what the Senate Republicans will or will not do, there is continual palaver. Have the Republican anti-ratificationists ever considered what the country will do to the Republican Party if they keep on in their foolish and fatal course? Do their secretaries throw into the waste basket the great mass of evidence, which has been coming in with increasing volume for months, of the popular and general insistence on quick ratification? If the colleges can be safely disregarded by August Senators who, for this occasion only, are masquerading as particularly "plain Americans," can these Fathers Conscript afford to neglect the all but universal voice of business, speaking through Chambers of Commerce and other instrumentalities its conviction of the absolute necessity of ratification for the benefit of business?

Is the clergy of no account in the eyes of these magnificos of the Senate Chamber? The poll taken by the Church Peace Union of clergymen, Catholic, Protestant, Jewish, showed some 14,000 votes in favor, some 800 opposed. Newspaper polls in Republican districts show surprising majorities for the Treaty, some for ratification without amendment. Teachers, soldiers and sailors, men and women of all sorts and professions, demand acceptance of the Treaty. Do the Republican grandees never hear of these votes, or do they scorn them, obsessed by some wild theory that Republican success next Fall is as certain as death, and that no amount of bungling, time-wasting, money-wasting, scorn of the popular will, stubborn resolve for the isolation of the United States and the unchecked explosion of future wars, can keep a docile and reverent electorate from ratifying the conduct of the mischief-making enemies of ratification, from kneeling submissively before these kings of "Donothingism"?

Then, there is the American Federation of Labor, an institution which politicians of whatever party watch attentively. The Federation's vote was 29,000 for the Treaty and the Covenant of the League of Nations, 400 against. Labor and capital, colleges and schools, business men and clergymen, Republicans and Republican newspapers multitudinous, cry with increasing impatience for ratification. Nobody is for it except the American people. What difference does that make to certain sagacious Republican gentlemen at Washington? They know that the way to win is to make sure that you will lose.

COAL WAGES, PROFITS, AND PRICES.

For the last reported week the production of bituminous coal was four million tons above last year. It is more important to remark that it was the greatest production of three years, for 1919's production was short nearly a hundred million tons, and iron ore production was forced to a decrease of sixty million tons. There can be no excuse for shortage in the production this year, for the profits and wages are both liberal, and some say excessive. Dr. GARFIELD says that there is no excuse for increasing prices, and protests the settlement being arranged in a manner which he says is "unsound in principle and a menace to our institutions." It will be remembered that he resigned because of the plan by which prices were to be increased in proportion to the increase of wages, although he said then, what he repeats now, that miners are receiving enough for their work, and more than many others, regardless of the number of days worked in a year.

It is not forgotten that the miners asserted that they were misunderstood in their demand for a six-hour day, and claimed that they really wanted more work in a year. To this the operators now retort that the men earn so much in a short year that there are too many men in the industry, which could be well worked with fewer if only they would work when work is offered at present wages. The operators are proposing to prove from their books that the percentage of idle miners when the mines are working varies from 12 to 16 per cent. in various fields, and that the cost of living has increased less for miners than for others. Specifically, their costs of rent and fuel have not risen, for the reason that they are supplied by the operators, as part of the condition of employment, and the cost of miners' clothing is not excessive.

With conditions such, it is singular to remark that the railways are confiscating coal again, under plea of public necessity. Priorities of distribution under ample production are a hardship which should not be made necessary by errors of officials. It has been charged in Congress that the railways confiscate coal because it is cheaper than buying it. It is sure that the railways do not even pay for confiscated coal in the same manner that private consumers pay. The railways are among those whose supplies under contract are to include in the price the 14 per cent. increase of pay to the miners. But the railways pay only the contract price, and compel the operators to carry the 14 per cent. increase.

DR. HYSLOP'S LABORATORY.

Dr. HYSLOP'S plea for a laboratory of research into the "supernatural," along the lines of the Rockefeller Institute, would probably command a more general respect if, provisionally at least, the proposal were for a laboratory in abnormal psychology. No one who has read the literature of the subject can doubt that phenomena are frequent, and have been since the dawn of history, which seems strongly to substantiate the spiritualistic hypothesis, and which, though the mere psychiatrist has recorded most or all of them, have never been wholly explained in the terms of science. There is, in short, a borderland of classified knowledge, a twilight zone of marvelous and alluring phenomena, which certainly tell us of some "unknown world," but whether this is the "other world" of the spiritualist, or only an uncharted and as yet vaguely guessed region of the wholly human mind, is as yet uncertain. The paths of true science lead from the known to the unknown; so that, until the psychologic hypothesis is definitely excluded, it offers the more logical base of operations.

The cases which Dr. HYSLOP summarizes in his interview in yesterday's TIMES have all been closely paralleled in the records of practicing physicians, and without pretense of spirit intervention. "Doris Fisher" is a close counterpart of the "Miss Beauchamp" whose case was recorded by Dr. MORTON PRINCE of Boston in "The Dissociation of a Personality"—a record which is thrilling and absorbing as few novels have ever been. The four "personalities" which "Miss Beauchamp" developed vied with one another to win the attention and the favor of the physician, practicing a hundred clever shifts and devices and contributing psychologic data by the ream. If Dr. PRINCE had been a spiritualist, instead of a psychologist, there can be little doubt that the personalities would have been equally prolific in "spiritualistic" manifestations. Vanity and the most astounding trickery are the badge of all their tribe, and the range of their exploits is, as it seems, vastly extended by the fact that they have power to read not only the conscious but the subconscious minds of those about them. Thus, "Doris Fisher" might easily have evolved Dr. RICHARD HODGSON, the noted psychical researcher of Boston, out of Dr. HYSLOP'S own consciousness, quite as the Beauchamp personalities astounded Dr. PRINCE with psychological researches.

There is also abundant precedent for Dr. HYSLOP'S young man who developed a power to paint in the manner of ROBERT SWAIN GIFFORD. The religious and philosophic ecstasies of "Julia," as published by W. T. STEAD, and the books of "Patience Worth" are among the more familiar instances. The fact seems to be that in all of us the conscious mind, the mind we use in our daily life and work, is only a portion of our potential mentality. Under the stress of living we organize only those regions of the mind which are requisite from day to day, leaving vast potentialities of art and literature to sink into abeyance in the subconsciousness. A blow on the head or an emotional crisis that shatters the nervous system, even the trance produced under hypnotism, releases the subconscious mind and enables it to practice the long submerged talent. As the late WILLIAM JAMES pointed out, the human body contains reserves of physical energy of which one is quite unaware until they are developed under some extraordinary stress. In a similar manner there seem to be vast reservoirs of mental power which also are developed only in a crisis.

Manifestly, we have here a most fruitful region for research. For the present it seems probable that the spiritual hypothesis will give way to the psychologic, as astrology gave way to astronomy and alchemy to chemistry. Whatever the outcome, the present need is for thoroughly controlled research. All scientists worthy of the name would welcome a laboratory such as Dr. HYSLOP proposes.

FAIRNESS TO BOTH SIDES.

The inquiry of the Judiciary Committee of the State Assembly into the qualifications of the Socialist members of that body is a judicial process. To the end that justice may be done, the public should withhold its judgment until the committee has reached and announced its conclusion. Unfortunately, the action of the Assembly in suspending the Socialist members has been made a matter of Republican Party politics, and other considerations foreign to the issue involved have been injected into the discussion, with the result that unseemly and improper external influences have been brought to bear upon the committee and upon the Assembly to sway the decision for or against the suspended members. Upon the one side their expulsion from the Assembly has been vehemently demanded, and with equal violence the Assembly has been denounced for raising the question of their right to sit as members. It seems to us that the public might calmly await the decision of the committee. We see no danger that injustice will be done to the Socialist members. They are represented by able counsel. Mr. MORRIS HILLQUIT is an excellent lawyer; he has as associate counsel other good lawyers. The public would resent and condemn any decision in denial of the just rights of the members under suspension. Against any injustice they have the impregnable defense of the Constitution and of the laws.

The issues involved demand adjudication. The public is entitled to know whether these Socialist members, by the principles and purposes of their organization, which have their assent and support, are disqualified for the function of writing the laws; whether the pledges exacted of them by the constitution of their party or organization are incompatible with observance in good faith of their oath of office as members of the Assembly. It has been repeatedly asserted that they were "duly elected." It seems to us that that is one of the facts to be determined, since, if they were ineligible, they could not have been duly elected. It is beside the point to quote from the Fathers as to the right of representation and revolution. The Fathers of the Republic had no conception of revolution that aimed, not merely to change a form of government, but to destroy society. We must be jealous of the right of representation, of the right to hold and express political opinions. But it must be remembered that it is the right and duty of Government to defend its existence. And a form of government based upon principles acceptable to those who set it up, organized, maintained, strengthened by their will, their judgment, and their acts during more than a century of experience, would fail in its purposes if it did not defend itself against minority forces which, in this case, it is charged and widely believed, are by insidious and dangerous methods seeking its overthrow.

The very large majority by which the inquiry was ordered shows that the Assembly felt it to be necessary. The Assembly and the people have a right to know whether these Socialist members are qualified to take part in making the laws of the State. The suspended Socialists have the right to the full protection of the law, to every defense which their counsel can set up for their benefit. It would be intolerable if they should be wrongfully deprived of their seats. But the public has the right to know whether they are rightfully in possession of their seats. That is a question which should be left to the decision of the tribunal before which they have been summoned.

TRADING WITH RUSSIA.

Forty-five American business men who are said to have orders for goods from the Government of Bolshevist Russia met on Sunday in Washington and organized the American Commercial Association to Promote Russian Trade. The Chairman of the meeting declares that it is "the first organized "attempt of American business interests to make a demand on the officials of this country to permit the "shipment of American goods into "Russian ports or to ascertain why "such trade relations are not permitted."

As stated, there can be no objection to that purpose. Let us find out where we stand; if we can't trade, let us know why; our Government, which has so steadfastly refused to be hostile to the Bolsheviki when hostility would have done some good, is under some obligation to explain its extremely obscure reasonings. Perhaps such a demand might bring a definite statement of policy; the situation would even be somewhat clearer if the Government confessed that we had no policy.

These gentlemen also have reason on their side when they say that British, German, and other interests have been manoeuvring for the trade of Russia, and that in such a case Americans should not lag behind. If the group of nations which took counsel together at Versailles is to break wholly apart upon the Russian question, if it is to be every man for himself, then Americans must be sure that nobody gets ahead of them. But since this situation would mean that each of the principal allied nations must make a separate peace with LENIN, while the smaller States abutting on his borders would probably be left at his mercy, it would be equivalent to surrendering Europe to Bolshevism. All of us must hang together on this matter; the Russian policy adopted, whether that of blockade and defensive war or that of peace and resumption of trade, must be an allied policy in which all shall act as one.

Assuming that a general policy toward Russia is still to be determined—for it appears that none of the measures announced at Paris is as yet anything but a suggestion sent out to see which way the wind blows—what will be the effect of this meeting of American business men? They profess to be open-minded; they want the Government to permit trade with Russia or give reasons for its refusal. But these gentlemen already have orders for goods. Reasons for refusal would hardly satisfy them. They will do everything they can to make it possible to sell the goods and get the money for them. Here may be the beginning of a pressure on our Government such as British business men have undoubtedly put on their Government—a pressure which in part was responsible for the recent announcement about lifting the blockade.

There is no nonsense about dealing with the co-operatives in this American group. They are going to deal direct with the Government of LENIN and TROTZKY; Mr. DUDLEY FIELD MALONE, who has acted as counsel for LENIN'S representative here, was present at the meeting. All the pro-Bolshevist forces here will be sympathetic with their demand; and while there is no reason to doubt their assurance that they have no concern whatever in the form of the Russian Government, the fact remains that here is business interest thrown into the scales for the benefit of those who want peace with LENIN.

These exporters expect the Soviet Government to deposit large quantities of cash in American banks to pay for the goods ordered. Doubtless payment will be in gold, of which Mr. MANTENS says his principals have nearly half a billion dollars. Most of that belonged to the old Russian Government, and recognition, explicit or tacit, of LENIN would imply recognition of his right to the money. But a good part of it is the Rumanian gold reserve which was deposited in Russia when the Germans approached Bucharest. If American exporters shipped goods to Russia and took their pay in gold, only to find the Rumanian Government beginning proceedings in our courts for the return of that gold to its owners, the transaction might not be wholly profitable. American courts have never taken a favorable view of the theory that theft creates title, and theft is LENIN'S only title to the Rumanian gold.

GOVERNOR COOLIDGE'S STATEMENT.

If Governor COOLIDGE of Massachusetts were a politician, the statement which he has deemed fit to make about the connection of his name with the Presidency might excite doubts of his sincerity. The man who does not seek the office, but lets his friends seek it for him, is usually under suspicion. But there is nothing in the career of CALVIN COOLIDGE to show that he is a politician in any sense. He is "something different" from the ordinary holder of office, and he has held many offices, City Councilor of Northampton and later City Solicitor; Clerk of Court, member of the State House of Representatives, Mayor of Northampton, State Senator for four terms, Lieutenant Governor, and Governor, now in his second term. Until the Boston police strike turned the eyes of the nation upon him, CALVIN COOLIDGE was little known beyond the borders of his State; and not until he was elected Governor as a defender of law and order and a champion of Americanism did the country realize the stature of the man and begin to look into his antecedents. A proper description of Mr. COOLIDGE would be that of public servant. As he has been diligent about the conduct and administration of every office he held, however obscure; as he has been a thinker and seldom a talker; as he has shunned notoriety and lived unpretentiously, and as he has borne himself modestly and always done the day's work, no one can call him a demagogue. It is therefore possible to believe that when he says he could not seek the office of President he means it.

It would be easy to pick up phrases of his statement that seem to have a false ring, others that seem designed to promote the candidacy he will not seek. But they must be read in the light of the characteristics and temper of the man. He is old-fashioned, diffident, perhaps peculiar, with a tinge of austerity. His style of address is neither smooth nor suave. He says the thing in his mind with a dour sort of honesty, without thinking of whether he will be misunderstood or criticised. But if others did not agree with him he would not care. There is a certain want of tact about his reference to men who "grasp for power in high places or low," and when he adds that "it is always well for men to walk humbly" the average reader feels that if CALVIN COOLIDGE is a politician he is not very astute. In the mouth of any other public man prominent in his party such phrases would be distasteful, but the man who utters them is homespun.

"I have not been and I am not a candidate for President," says Governor COOLIDGE. He has never been conspicuously a candidate for any office, and yet he has risen from round to round of the ladder of preferment. It may be his unspoken conviction that if he is "diligent in his business he will stand before kings," and that being a grasping candidate for office would never become him. As a matter of fact, it would be so contrary to the man's demeanor, habits, and practices that he would probably lose the prize he coveted. It is true that CALVIN COOLIDGE has always walked "humbly," however queer the word sounds in the address of an office holder. So he will do his duty as he sees it in the Governor's room and contribute nothing of speech or script to the canvass that others may make for him. It may be to his advantage or not. Time will tell.

Some of the most successful of our Presidents have sought the office and held the esteem of their fellow-citizens. It is an honorable ambition. To many of Governor COOLIDGE'S fellow-countrymen it will seem that in these times of unrest and dangerous agitation, of upheaval and reconstruction, the strong and able man who seeks the Presidency is likely to be preferred to him who walks humbly and averts his face.

TOPICS OF THE TIMES.

A Commodity of Doubtful Utility.

A diamond field, apparently of unparalleled richness, has been discovered in a waterless and treeless desert in Bechuanaland, and from all over South Africa men and women are rushing to stake out claims. There is nothing surprising about this, of course; the lure of easy money is here presented in one of its oldest and most unfailingly attractive forms, and those who join in the rush will never stop to think of the fifty who must be disappointed for every one who has luck. Yet, when the world is in its present state, when it so badly needs commodities of real value, and when labor is so hard to attract to any useful work which promises only moderate returns, this new diversion of energy and enterprise must be regretted.

The world cannot be set to going again until many men are willing to work at occupations in which work must be hard and long and profits moderate, in which the hope of gain will depend on intensity and continuation of effort. But nobody wants hard work or small profits. Nobody ever has wanted hard work or small profits, of course; but hard work for small profits has made our civilization, such as it is, and, while it lacks perfection, we have yet to be convinced of the advisability of throwing it away to start again from the stone age. In ordinary times most people do hard work for small profits because they have to, but the present compulsion is apparent only to the discerning, and the hope of large profits, while not much better grounded than at other times, seems more alluring.

If this were a new oil field, one could be more hopeful, for oil is something useful. But the opinion may be ventured that the world has a supply of diamonds already adequate to its needs; labor spent on getting more is labor diverted from some useful work, and money spent on gems is money which just now could be better spent on things somewhat less showy.

Nobel Prizes That Go Begging.

Two of the Nobel prizes for 1919, it appears, will not be awarded. The prizes in economics and medicine were to be assigned to Frenchmen, but in advance of the formal announcement both refused to accept the honors because the Swedish body which gives the prize for chemistry had seen fit to honor Dr. HABER, inventor of the poison gases used by the German Army. No doubt there will be protests against this "narrowness" from those who profess to believe in the international character of science—a doctrine worthy enough, but somewhat beside the point. One recalls the recent appeal for the erasing of the hard feelings aroused by the war which was published in France, in Austria, and in America by some of those who call themselves intellectuals. The French intellectuals who were eager to forget about the war all at once seem to have been almost wholly of the group centring about the sufficiently known M. BARBUSSE—gentlemen, that is, who have no interest in any war except the Bolshevist crusade against the world, in the interest of which they toil so earnestly. As for the American signatories, nearly all of them bore German names or were known for friendship with Germany.

So, though Dr. HABER undoubtedly has many scientific achievements to his credit besides his work in poison gas, and though the Swedes who made the award had probably no invidious intention, general sympathy will be felt with the Frenchmen who did not care to be honored in such company. One may wonder, indeed, why the Nobel prize for idealistic and imaginative literature was not given to the man who wrote General LUDENDORFF'S daily communiqués to the German people on the absorbing subject of strategic retirements.

Money to Keep Up the Parks.

It is an unpleasant surprise to hear from Commissioner GALLATIN that the parks are in such a state of dilapidation and neglect as he describes. The lion in his cage in Central Park is not exactly like the vagabond of Nantucket who from his cell in the ancient jail sent word to the town authorities that if they did not put hinges on the front door and pulleys in the windows he would take French leave. Commissioner GALLATIN says that if the Central Park king of beasts had a mind to he could shake down the rusted bars of his cage and be loose on the community. But perhaps the lion, like the Nantucket prisoner, is too well fed and provided for to prefer freedom.

However, the Commissioner's picture of the deterioration of the parks is too realistic for complacency. Buildings, bridges, fences will go to ruin unless they are repaired. He estimates that $100,000 will be required to put the Mall and terrace bridge in proper repair. The Aquarium roof in Battery Park leaks, which is bad for the visitors if not for the fishes. Rustic houses and shelters in Mount Morris Park are rotting to a fall. The lawns of the parks are in a tolerable condition, but need resodding in places. In fact, no feature or aspect of the park lands is really satisfactory. They have been allowed to run down because money was lacking and labor cost was high. This sort of thing cannot go on. The people take pride in their parks, and as recreation places they are much enjoyed and indispensable. A sufficient appropriation should be voted to carry out those plans of Commissioner GALLATIN that cannot wait. There is no better investment by the city.

TRADE WITH THE SOVIET.

How Will the Printing Presses Sold by Leader in Movement Be Used?

To the Editor of The New York Times:

Emerson P. Jennings, the leader of a group of business men who are said to be supporting Martens, the Bolshevist representative, in a proposition to trade with the Soviet Government, has made complaint to the State Department because it will not grant him a permit to ship to Russia 1,000 printing presses which he claims to have sold to the Bolsheviki.

Mr. Jennings's proposition gives rise to some interesting conjectures. One is inclined to wonder whether Mr. Jennings would take a similar stand if a committee of I. W. W. had commandeered his manufacturing plant, seized his bank account, and was attempting to utilize the proceeds in purchasing goods in England. How, indeed, would he view the efforts of some English business men to persuade their Government to recognize the representative of the I. W. W. and legitimatize the proposed transaction?

It is apparent that Mr. Jennings has not considered the question of receiving stolen goods or gold in payment for his printing presses, or else considers this an unimportant trifle. But if he is put out at the thought of losing the sale, think of the still greater disappointment of the Soviet Government at not getting the 1,000 printing presses! With their present equipment, they are printing some three billions of rubles each month. With the additional printing presses, they might be able to print enough more to cover their monthly deficit.

Would it not be proper to ask Mr. Jennings to forego payment in confiscated gold or goods and accept payment in paper rubles printed with his own presses? JEROME LANDFIELD.

New York, Jan. 26, 1920.

Library Loafers and Students.

To the Editor of The New York Times:

Referring to various letters and comments on the Public Library, may I be permitted to make a few observations? The salary of my work necessitates constant use of the various research departments and I am bound to confess I have never seen any abuse of the privileges of this institution worth speaking about. On the contrary, there are few institutions, and I have made use of many on both this side and the other side of the water, where one has greater facilities and where one can study with greater comfort. Of course there are loafers, and the Director is quite right when he says it is extremely hard to discriminate. May I be permitted to say also that students from the various colleges and high schools should be encouraged to make even more use of the library, despite the frivolous few? To know how to make use of a great library is part and parcel of their education.

Only one suggestion: Care should be taken to stop those who seem to regard the main entrance as a sort of left-luggage department. I. F. CADENHEAD.

New York, Jan. 26, 1920.

Work of Visiting Nurses.

To the Editor of The New York Times:

May I express for the nursing staff of the Henry Street Settlement and for myself our very genuine appreciation of the intelligent and understanding description of "Health, Education and Nurses' Service, Work of the Various Centres of the Henry Street Settlement Among the People" which appeared in last Sunday's TIMES.

The writer has brought out very clearly the essential points—namely, bedside ministration to the sick in their homes and education by the nurses in the homes, as well as educational opportunities, to the graduate and undergraduate nurses in this Community Service for which there is almost worldwide demand. There was, however, one sentence for which I beg the courtesy of space, and I venture to ask this because a misunderstanding of the character of the service may deprive many people who are most in need of the help the nurses can give them.

The writer says "people not ill enough to go to the hospital are not cared for * * *" This is an error, as desperately sick people, particularly among the children, are tenderly and successfully nursed by these devoted women. It was probably only a slip of the pen, as a writer so intelligent as your contributor must realize that in the city where only 10 per cent. are cared for in the hospitals, and when, as at present, many of the hospitals are filled to capacity, many as ill as those in the hospital must be cared for at home, and these very sick patients are the most touchingly appreciative of the visiting nurses' care. LILLIAN D. WALD.

New York, Jan. 20, 1920.

Hannibal and the Kaiser.

To the Editor of The New York Times:

The Roman biographer Nepos says that Hannibal, in his adversity at the end of his career, fled for safety to the land of Bithynia. His old enemies the Romans, hearing of his location, sent to Prusias, the King of Bithynia, a demand that Hannibal be surrendered to them. This demand the King refused, saying that it violated the right of hospitality; but, he added, they might seize him if they could, for they would easily find the place where he was. The Government of Holland might find in this a precedent to be followed in the modern situation. W. B. HARLEY.

Brooklyn, Jan. 24, 1920.

IS IT NOTHING TO YOU?

Think of them, Mother, passing by
The firelit door of your child's white room,
Hearing his laughter passing by.
What if he hungered in Erzerum!
Is it nothing to you—to *you?*

Think of them, Father, even as yours,
But old with the eyes of a tortured man,
Starved and tormented without a cause,
Broken and gaunt at Marsovan.
Is it nothing to you—to *you?*

Think of them, Children; it might be you,
Tossing in pain at Erivan!
Is it nothing to you that it may be you
Who shall send succor to Teheran?
Is it nothing to you—to *you?*

Think of them, pray for them, aid them now.
Tarsus is cold in the Winter rain!
Succor the little children now;
They will not pass this way again.
Is it nothing to you—to *you?*

MITCHEL.

LIMITLESS FORCE IN ATOMS.

Prof. Soddy Says Science Can Solve Food and Fuel Struggle.

Copyright, 1920, by The New York Times Company.

Special Cable to THE NEW YORK TIMES.

LONDON, Jan. 26.—Some remarkable predictions are contained in a volume which is published today by Frederick Soddy, who is Lee Professor of Physical Chemistry at Oxford, and famous for his research into the nature of elements and particularly into radium and its cognates. He says:

"Discoveries in radioactivity have shown that in the smallest atoms of matter all around us there exist stores of energy a million times greater than any so far harnessed. Limitless physical power awaits humanity as soon as knowledge that shall lead to its control and application has been obtained. How many unrecorded ages elapsed before the energy of fuel was controlled, and in how short a space of subsequent time has it altered the whole mode of life of the world. Given a clear course, and that most rare of national qualities, common sense, physical science can abolish the struggle for existence so far as concerns food and fuel."

He holds, too, that the moon "cannot be really dead. It is, in the present state of physics, impossible to conceive of a physically dead world; that is to say, a world without any available source of energy."

Prof. Soddy has much to say of queer elements and strange atoms of alchemists' dreams of turning base metal into gold. There was nothing extravagant in them, he says. The elements can be transmuted into one another, or could be if the atoms in them could be varied slightly. "To get gold from mercury," he says, "expel from the atom of mercury one betaparticle which will make thallium, then one alphaparticle which will turn thallium into gold, or to get gold from lead expel from one atom of lead one alphaparticle, which will turn into mercury and proceed as before."

SENDS MESSAGE ON MILK.

Governor Asks Legislature to Make Industry a Public Utility.

Special to The New York Times.

ALBANY, Jan. 26.—Governor Smith tonight called on the Legislature, by special message, to enact legislation declaring the production, distribution, and pricing of milk to be a public utility, subject to State regulation and control, which will be introduced this week. The Governor also transmitted the reports of a commission composed of former Governor Glynn and Education Commissioner Finley, appointed by him to investigate the high cost of living, and of the Fair Price Milk Committee, both of which committees approved State control of the milk industry.

"The last year has witnessed a steady increase in the cost of milk to the consumer," the Governor wrote. "While all food commodities have increased in cost, the special attention of our people is attracted to the question of an adequate supply of milk at prices within the reach of everybody. Inasmuch as milk is the sole food of infants and absolutely necessary to children and invalids and those convalescing, the question of its price becomes infinitely more important than the economic question involved in the price of food generally.

"It is the unanimous opinion of all those who have made any study of the subject that the solution lies in State regulation, to the end that an adequate supply be always available at a price within the reach of all."

The Governor said he would forward later the report of Commissioner George Gordon Battle on his investigation into the Department of Farms and Markets, which recommends identical legislation relative to milk.

COLD CLOSES UNIVERSITY.

Session at Syracuse Is Halted Because of Lack of Coal.

SYRACUSE, N. Y., Jan. 26.—Syracuse University closed its doors temporarily today because of the lack of coal. Efforts are being made to obtain a supply and the dormitories of the university are expected to be closed tonight unless coal is obtained.

Transportation difficulties are responsible for the shortage of fuel. Severe cold and heavy snowstorms have handicapped the railroads in bringing coal into the city and great snowdrifts about the university buildings make delivery difficult.

Registration for the second semester of the college year is due to end Wednesday, but the indications are it will be held open a few days longer because of the enforced closing of the buildings.

LIFTS PAPER EXPORT BAN.

Western Canadian Publishers Now Getting Full Supply of Newsprint.

OTTAWA, Jan. 26.—Western Canadian newspapers are now receiving their full supply of newsprint, according to a telegram received here today from R. W. Breadner, Paper Controller. The embargo on the Fort Frances Pulp and Paper Company's export business, which was imposed on its refusal to supply Western Canada publishers, was lifted Saturday night.

"The matter has been completely adjusted," Controller Breadner said. Shipments will begin immediately and the Western papers will receive their full supply of newsprint."

BUENOS AIRES GREETS LINER

Newspapers Note Arrival of First of Munson Ships from Here.

BUENOS AIRES, Jan. 26.—The arrival of the Munson Line steamer Moccasin yesterday, inaugurating the line's passenger and freight service between New York and South American ports, was featured by today's newspapers. The Moccasin formerly was the German passenger steamer Prinz Joachim.

The newspapers, while commenting on the small size and unpainted appearance of the Moccasin, praise her accommodations. Including calls at Rio Janeiro and three other ports, the voyage from New York took twenty-five days.

POINCARE CHOOSES TASK.

Will Spend Three Years Restoring Department of the Meuse.

PARIS, Jan. 26 (Havas Agency).—Raymond Poincaré, who will retire from the Presidency of the republic on February 17, desires to devote himself to the reconstruction of the Department of the Meuse, which was a part of the battle zone.

For this reason M. Poincaré will not accept a position in the Government for a period of three years, according to the Eclair.

MOVE TO AID SUFFRAGE.

Connecticut Republicans to Ask Leaders for Special Session.

NEW HAVEN, Jan. 26.—The Men's Republican Committee of Connecticut for Ratification of the Suffrage Amendment held a meeting here today and decided to present the calling of a special session of the Legislature to take up the amendment to the Republican leaders of the State.

John T. Robinson, Secretary of the committee, presided at the meeting.

CHURCH MEMBERS INCREASE 580,366

Report of Federal Council for 1919 Shows Sunday Schools Lost 3,644,132.

25,980,456 PROTESTANTS

Roman Catholic Total, 17,549,324—260,000 Synagogue Members—M. E. Church, 4,175,502.

The Federal Council of the Churches of Christ in America yesterday issued the following:

"The Year Book of the Churches for 1920, the official volume issued annually by the Federal Council of the Churches of Christ in America, will show some astonishing inequalities in the development of the religious bodies of the country for the last year.

"For 1919, in spite of disturbed social conditions due to reconstruction, the various religious bodies of the country report a total growth in membership of 2,779,667 over the census of 1916. There is also an increase of 3,519 ministers and 5,350 church organizations. The total number of churches now stands at 233,834. There are 195,513 ministers, priests, and rabbis, with 44,709,321 members of these various organizations. The total Roman Catholic population is reported as 17,549,324. The estimate of Jews who hold membership in various synagogues is only 260,000. In spite of the large population of persons of Jewish ancestry.

Two Mormon Bodies, 494,388.

"The two Mormon bodies report a membership of 494,388, the Greek Orthodox Church reports 119,781, while the Russian Orthodox Church has a membership of 99,081. Another Oriental body, the Syrian Orthodox Church, has 50,000 members in this country. Allowing for other small non-evangelical bodies, the total Protestant Church membership of the United States is 25,980,456.

"The Roman Catholic figures represent the entire family in each case, while the Protestant figures are simply the adult communicant members. Estimating that there are on the average two church members to a Protestant family, and estimating four persons in a family, the Protestant family constituency would be over 50,000,000.

"The membership of the bodies making up the Federal Council has increased 580,366 over that of 1918. This is in part due to the admission of the Christian Reformed Church and the Churches of God in North America—general eldership—but represents also a very considerable gain by many denominations reported last year. The total membership of the Federal Council bodies is given as 19,200,502 this year, as compared with 18,620,136 reported a year ago.

Decrease in Sunday Schools.

"The chief cause for concern to religious leaders in the figures for the current year is in the decrease in Sunday schools and in Sunday school pupils. The new figures show a decline of 10,587 in the number of Sunday schools reported. These are in part accounted for by the failure of certain bodies, for example some Lutheran synods, to report their Sunday schools, but even such circumstances as these do not explain away the fact that there has been an enormous loss in the number of persons under formal religious instruction in the United States amounting, so the figures would indicate, to 3,644,132. The present number of Sunday school pupils is 15,291,058.

"The expenditures of the churches for local interests have fallen off during the year $21,522,048, the total for 1919 being $328,800,999. Church leaders account for this chiefly through the decrease in local church building enterprises, due to disturbed conditions and high prices. While no figures have been reported to show the increase for missions and other general expenditures, it is known that on account of the enormous sums raised by Methodists, Presbyterians and other bodies during the past year, these figures have far outstripped those of any previous year.

Smallest Body, Fifty Members.

"The smallest body reporting is the Primitive Friends, with 50 members, 2 ministers, and 3 congregations. Next in order is the 'Church Transcendent,' with 91 members, 2 ministers and 3 organizations. The largest Protestant body is the Methodist Episcopal Church, with 3,170,502 members. Next in order comes the National Baptist Convention (negro), with 2,938,579. The Southern Baptist Convention is third, with 2,587,422. The M. E. Church South has 2,102,974 members. The Presbyterians in the U. S. A. have 1,603,033. The Northern Baptist Convention, 1,502,341 members; the Disciples of Christ, 1,193,423, and the Protestant Episcopal Church, more than 1,000,000 members. The next largest in order is the Congregationalists, with 606,122. The United Lutheran Church in America has 750,807, and the Evangelical Lutheran Synod of Missouri and Ohio and other States has 621,887 members. The African M. E. Church, with 548,355, is the second largest of the negro denominations, closely followed by the African M. E. Zion, with 452,574."

WANTS WELL-SHOD HORSES.

Aid Society Suggests Ordinance Requiring Proper Winter Shoeing.

Devices to help horses maintain their footing on slippery streets were shown and discussed at a meeting yesterday of the Horse Aid Society at the Pennsylvania Hotel. Mrs. Jacob M. Erlich, President of the society, presided and told of the great need of relieving the suffering of horses during the present bad weather.

Samuel Walter Taylor, founder and editor of Rider and Driver, presented the following amendment to the ordinances pertaining to the care of horses in the city streets:

Driving of Horses Between Nov. 1 and April 1.—No horse or any other living animal used for the purpose of driving or hauling shall be driven on any of the streets or highways of New York unless said animal is shod in such a manner as will prevent or tend to prevent slipping. Any person violating this provision shall on conviction be punished by a fine not to exceed $10 or imprisonment of 10 days or both.

A similar amendment was introduced in 1917 and again in 1918 by Aldermen Collins and Carroll and referred to the Committee on General Welfare, but was finally rejected by the committee because it was said to be impracticable. Mr. Taylor said that if the ordinance were passed it would be a great step toward relieving the suffering of horses.

Dr. D. J. Mangan of the Street Cleaning Department said that to any one who had a new device for preventing horses from slipping the city would lend horses for experimental purposes and co-operate in giving the invention a thorough test. Three devices demonstrated yesterday, two overshoes and one clamp fastened to the iron shoe, are to be given a test this week, and Mrs. Erlich announced that another meeting would be held in two weeks where fifteen devices now being sent from various parts of the country would be demonstrated.

N. O. WHITEHOUSE WED TO PRINCESS

New Yorker Married Tamara Bagration Moukhransky of Russia at Tiflis Dec. 28.

ON MISSION TO CAUCASUS

He Met His Bride, Daughter of a Large Land Owner, While a Member of American Peace Body.

The marriage is announced of Norman Whitehouse, youngest son of Mrs. Fitz-Hugh Whitehouse of Newport, R. I., and Paris, to Princess Tamara Bagration Moukhransky of Russia, which took place on Dec. 28, at Tiflis, Caucasus. Mr. Whitehouse is a brother of Henry Whitehouse of 1,155 Park Avenue.

Princess Tamara Bagration and her sister, Princess Ratieff, were, before the revolution in Russia, two of the largest land owners in the Caucasus, having about 24,000 acres. The father of the Princess died some years before the war, and her uncle, who was a General, was murdered by the Bolsheviki in Kislovodsk.

Mr. Whitehouse was sent by the American Peace Delegation on a mission to the Caucasus with B. B. Moore of this city in February, 1919. He is now at his Paris residence with his bride, 49 Avenue Henri Martin. He is a graduate of Yale, class of '09, and is a member of the Knickerbocker and Racquet and Tennis Clubs of this city.

SOCIAL CENTRE MOVES BACK

New Just Below 66th Street, Between Fifth and Madison Avs.

The centre of residence of the prominent families of New York, which has been moving north for the last thirty years at the average of one block a year, has moved back nearly one block south in the last two years. This fact is brought out in the annual report of the Social Register Association. Owing to the printers' strike The Social Register for New York for 1920 has made its appearance late this year.

In submitting the usual biennial test to the centre of residence of society it has been found that the centre is now slightly east to a point about fifty feet below Sixty-sixth Street and half way between Fifth and Madison Avenues. Two years ago the movement uptown stopped at Sixty-seventh Street, and the backward trend is attributed to the concentration of families in the hotels and the big apartment houses on Fifth and Madison Avenues. It has been found that many of the young married couples are drifting east as far as Second Avenue, in the sixties and seventies, rather than go above Eightieth Street, in order to be as near as possible to the greatest number of their friends.

The most favored streets seem to be East Sixty-second Street, with 245 families, and East Sixtieth Street comes next with 189 families. There are twice as many families of prominence between Fifth and Lexington Avenues, from Thirty-fourth to Ninty-sixth Streets, as there are in all of the rest of the city put together.

The marriages in society increased last years 755, as compared with 754 the year previous, and there has been a marked increase in the mortality of the women. This year a star is affixed in The Register opposite those who have been honorably discharged from service, nearly 3,000 stars appearing. Among the suburbanites, New Jersey leads with 1,047 wintering there, while 730 are noted as living abroad.

MISS DOROTHY AIKEN WEDS.

The Bride of Gerald T. Clokey at St. Regis—The Attendants.

The wedding of Gerald T. Clokey, a son of Mrs. John T. Clokey of Maplewood, N. Y., and Miss Dorothy M. Aiken, a daughter of Mr. and Mrs. Friend M. Aiken of the Sherman Square Hotel, took place at 4:30 o'clock yesterday afternoon at the St. Regis, the Rev. Walter H. Buchanan of the Broadway Presbyterian Church performing the ceremony.

Miss Aiken, who wore white satin, embroidered in pearls, had her sister, Mrs. John Mattheys, as her matron of honor, and the bridesmaids were the Misses Beatrice Nickel, Muriel MacGuire, Jeannette Anderson, and Juliette Boyd. All of the attendants wore orchid and lavender-hued frocks.

Darragh A. Park was Mr. Clokey's best man, and the ushers were Edward Henderson, John Brodhead, William Barlow, Ralph Wolf, William Wilson, and John Edmund Clokey. A large reception followed the ceremony.

McGovern-Collinson.

Mr. and Mrs. Robert Collinson of 181 Decatur Street, Brooklyn, announce the marriage of their daughter, Miss Jane F. Collinson, to Edward F. McGovern, Jr., a son of Mr. and Mrs. Edward F. McGovern of New York and Glen Cove, L. I. It took place on Sunday at the Church of Our Lady of Victory, Brooklyn, the Rev. Father Duffy officiating. Miss Agnes Collinson was the bride's only attendant, and Charles Gughfelt was the best man. A small reception followed at the home of the bride's parents.

Engaged to Congressman F. C. Hicks

Special to The New York Times.

WASHINGTON, Jan. 26.—Mrs. Pierre C. Stevens announces the engagement of her daughter, Miss Marie Stevens, to Frederick C. Hicks, Representative in Congress from the First District of New York. The wedding will take place soon, upon the completion of Miss Stevens's service with the Red Cross. The bride-elect is the daughter of the late Major Pierce C. Stevens, U. S. A., and a debutante of a few years ago. Representative Hicks is a widower. His house is at Fort Washington, L. I.

Miss Ethel M. Holmes Engaged.

Mr. and Mrs. James H. Holmes of 126 Prospect Park West, Brooklyn, announce the engagement of their daughter, Ethel M. Holmes, to Arthur M. Farrell of 24 Montgomery Place, Brooklyn.

Mayor Hylan's Wife Improved.

The condition of Mrs. John F. Hylan, the wife of the Mayor, who is ill with nervous indigestion at her home, 959 Bushwick Avenue, Brooklyn, was reported as considerably improved yesterday. Mrs. Hylan has been advised by her physician to go South for a few weeks, but her friends say that she is not disposed to do so unless the Mayor accompanies her. The Mayor, it was said, was in a quandary about the matter, as he hesitated to leave the city while the traction investigation was on.

Mrs. H. M. Alexander Improving.

Mrs. Henry M. Alexander of 15 East Thirty-sixth Street, it was learned yesterday, is in Roosevelt Hospital, recovering from an operation performed last Wednesday. It was said at her home last evening that she was progressing favorably. Mrs. Alexander's daughter, Miss Helen G. Alexander, married Philip Kip Rhinelander.

LOUIS M. BLUMSTEIN DIES.

Department Store Owner and Manufacturer Was 56 Years Old.

Louis M. Blumstein, department store owner and President of the Mohawk Silk Fabric Company, died yesterday at his home, 458 West 141st Street. He was 56 years old. Mr. Blumstein was born in Germany, but came to this country thirty-five years ago and started as a peddler. Twenty-six years ago he opened a small basement store on Hudson Street, which has since developed into two large department stores bearing his name, one in Harlem and the other in the Bronx.

Mr. Blumstein was also the sole owner of the Mohawk Silk Fabric Company, which has mills in Amsterdam and Fultonville, N. Y. He built homes for his employes at these mills two years ago and started a plan by which they could be purchased by the men on easy installments. Six months ago he also started a liberal bonus system in his department stores.

George R. Fearing Dies at 81.

George R. Fearing of 908 Fifth Avenue died on last Saturday at his home. He was 81 years old and had retired from business many years, giving all his time to the activities of the many clubs to which he belonged. He had been President of the Knickerbocker Club since 1916 and was a member of the Union, Racquet and Tennis, Metropolitan and South Side Sportsmen's Clubs. He was a member of a prominent family and was an uncle of Daniel Butler Fearing, former Mayor of Newport.

Andrew Thompson, Banker.

Andrew Thompson, Vice President of the Fifth National Bank, died yesterday at his home in South Norwalk, Conn. He was 86 years old. Mr. Thompson had been connected with the Fifth National Bank since 1864, when he entered its employment as a cashier. In the years that followed he became one of the best-known officials of the bank, and at his death was the oldest bank official in the city. He was active in civic and church work in South Norwalk, and did much toward perfecting the educational system of the village.

Malcolm M. Thompson.

Malcolm M. Thompson, geologist to the Standard Oil Company of New Jersey and the Carter Oil Company, died on Saturday at his home in Morsemere, N. J. He was 33 years old. Mr. Thompson was a graduate of the Columbia School of Mines and after traveling extensively in Central and South America he went to Chili with the Guggenheim Exploration Company. He was a member of the American Institute of Mining Engineers.

Obituary Notes.

Mrs. JENNIE ARMSTRONG, formerly of New York, died yesterday in the United Hospital at Port Chester. She was 62 years old.

FRANK MacEVOY, 29 years old, of 1 West Eighty-fifth Street, died yesterday at his home. He was connected with the silk importing firm of A. M. Hart & Co., and during the war served in the navy.

RAYMOND B. SHERRILL, a former Deputy Surrogate of Middlesex County, died yesterday at his home in New Brunswick, N. J.

Mrs. HORTENSE HOWLAND, widow of Edgar Howland, formerly of New York, died on Saturday at her home in Neuilley, France. She was 90 years old.

Mrs. RACHEL A. ELLIOTT, 65 years old, widow of Frederick Elliott, who was long Superintendent of the William Cabbie Wire Manufacturing Company, died on Friday at the home of her son in Richmond Hill, L. I.

VICTOR LALLIER PFLAUMER, a builder and contractor in Brooklyn, died of pneumonia on Saturday at his home, 1,522 East Nineteenth Street, Flatbush. He was a son of the late Otto Thomas Pflaumer.

Mrs. ANNIE DOWNING, aged 66 years, wife of George Downing, and a resident of Brooklyn for forty years, died on Sunday at her home, 1,049 East Seventeenth Street, Flatbush, of pneumonia.

JOHN B. CARR, a civil war veteran, and President of the 127th Regiment Association, died yesterday at his home in Huntington, L. I. He was 77 years old. Mr. Carr was a member of J. C. Walters Post, G. A. R.; Jephtha Lodge, No. 494, F. and A. M., and past grand of Ellsworth Lodge, No. 449, I. O. O. F.

THEODORE HOLLENBACH, a veteran of the civil war, and for twenty-five years in the employ of the late A. T. Stewart, died on Sunday at his home, 476 East Thirty-second Street, Brooklyn, in his eighty-fifth year.

Mrs. ETHEL ROBB, wife of Carroll Robb, and a daughter of Dr. Isaac Newton Falley, formerly Principal of Richmond Hill High School, died at Richmond Hill, L. I., on Saturday, of influenza.

Mrs. MARY F. GLOVER, widow of Thomas Glover, died on Saturday at her home, 241 Dean Street, Brooklyn, in her eightieth year.

JOHN C. WIARDA, a manufacturing chemist, for many years head of the firm of J. C. Wiarda & Co., in Greenpoint, died in his sixtieth year on Sunday at his residence, 875 St. Mark's Avenue, Brooklyn. Mr. Wiarda was born in this city, and was educated in Hanover, Germany. He was formerly President of L. A. Eberhardt & Co. He was a member of the Society of Chemical Industry, the Brooklyn League, and was a former Commodore of Jamaica Bay and Great South Bay Yacht Clubs.

EDWARD LUPTON WHITE, for forty-five years a shoe manufacturer in Brooklyn, died on Sunday at his home, 163 Prospect Park West, Brooklyn, in his seventy-first year. About thirty-five years ago Mr. White established a shoe factory on Classon Avenue, Brooklyn, which is now the firm of Brenan & White. He was a member of the Elks, the Lotos Club, the Society of Colonial Wars, the New York Athletic Club, and the Manufacturers Shoe and Leather Club.

Mrs. SARAH ANTOINETTE REEVE, widow of Wesley Reeve, a consulting engineer, died at the home of her sister in Richmond Hill on Friday, aged 65 years.

CHARLES H. REYNOLDS, associated with his brothers in the coal business of Charles H. Reynolds & Sons in Brooklyn, which was founded by his father in 1860, died in his fifty-sixth year on Saturday at his home, 810 Bushwick Avenue, Brooklyn. Mr. Reynolds was a thirty-second degree Mason and a member of Long Island Lodge, No. 853, F. and A. M.; Orient Chapter, No. 158; Brooklyn Council, No. 4; Clinton Commandery, No. 14; the Scottish Rite bodies, and Brooklyn Lodge, No. 22, B. P. O. Elks.

JOSEPH A. WILKIN, a retired manufacturer of spoons, and a resident of Brooklyn for forty years, died on Saturday at his home, 1,707 Nostrand Avenue, Brooklyn. He was 46 years old.

Mrs. SOPHIE LOUISE BRISTOL, 66 years old, wife of James E. Bristol, a well-known restaurant owner of Brooklyn, died at her home, 272 Gates Avenue, Brooklyn, on Saturday.

WILLIAM E. LOWE, connected with the Brooklyn Life Publishing Company, and formerly for several years in the advertising department of The Brooklyn Times, died yesterday at his home, 106 Vernon Avenue, Brooklyn, from heart disease. Mr. Lowe was 69 years old, and belonged to Commonwealth Council, R. A.

Mrs. CATHERINE ELIZABETH VAN INGEN, who served as a social service worker for the Red Cross in France, died on Sunday at her home, 311 Cumberland Street, Brooklyn. Miss Van Ingen was 49 years old, and for many years was engaged in social service among crippled children for the Brooklyn Bureau of Charities.

ELMER H. MIXNER, 80 years, a retired coal merchant of Plainfield, N. J., died yesterday at the Muhlenberg Hospital.

FREDERICK JOSEPH HOFFMEISTER, 58 years, a contractor of Plainfield, N. J., died yesterday at his home.

MELVIN A. CRATE, 65 years, of North Plainfield, N. J., a building contractor, died yesterday at his home.

Mrs. ROSARIO G. ESPAILLAT of Santo Domingo, died yesterday while on a visit to friends in this city. Her husband is a wealthy merchant of San Domingo.

MARIA N. NELSON, 70 years old, died yesterday at her home in Brooklyn, for more than twenty-five years she was employed in the Treasury Department in Washington.

MATT KEEFE, a minstrel, and for many years a manager of Barnum & Bailey, died on Saturday in Philadelphia. He was 54 years old and had been in the circus business since he was 13 years old.

Mrs. ELIZABETH SCHLENKER, signal woman of the United States Weather Bureau, died on Sunday at her boathouse, 138th Street and North River.

Mrs. GRACE VROOMAN TAYLOR died yesterday in the Hudson Hospital, Hudson, N. Y. She was the wife of the Rev. Foster W. Taylor, Director of Surveys for the Manhattan district for the Interchurch World Movement.

MICHAEL E. DEVLIN, for many years a school teacher in New York, died on Saturday at his home in Wilkes-Barre, Pa.

DANIEL KELSEY WHITAKER, a former member of the New Jersey Assembly, died yesterday at his home, 23 East Thirty-fourth Street, Bayonne, N. J. He was 68 years old.

RALPH I. KOHN, secretary to A. H. Woods, theatrical producer, died yesterday of pneumonia. He was 29 years old and had served with Mr. Woods for seventeen years, starting as an office boy.

Mrs. EDITH TICHENOR of 108 West 104th Street died yesterday of pneumonia. She was 56 years old, and was the wife of Bryan Ward Tichenor, a well-known court stenographer. Interment will be in Stony Wold.

JUSTICE R. H. SMITH PNEUMONIA VICTIM

Vain Effort Made to Save Life of City Court Jurist by Use of Oxygen.

REJECTED BY TAMMANY

Refused a Renomination, He Was Re-elected Last Fall — Son of Early Long Island Settler.

Justice Richard Herbert Smith of the City Court died of pneumonia yesterday afternoon at his home, 470 West 140th Street. He was taken ill on Jan. 17 while in his office. On reaching home his condition was found to be serious, and a few days later oxygen was resorted to in an effort to save his life. He was 62 years old.

Last Fall Justice Smith was refused a renomination for Justice of the City Court by Tammany Hall, but in spite of the opposition of this body Justice Smith ran on a ticket indorsed by the Bar Association of New York and was re-elected.

Justice Smith was born in St. James, L. I., in the ancestral home which was built 250 years ago by Bull Smith, one of the first settlers. He was a graduate of Middlebury College and of the Law School of Columbia University. Eight years ago he married a daughter of the late Nicholas Biddle, a well-known newspaper man. They have two adopted children.

Justice Smith was a member of the Bar Association of the City of New York and the New York Lawyers' Association. He was also a Mason, having taken the thirty-second degree in the Scottish Rite of the order.

The funeral services will be held on Thursday at St. Luke's Protestant Episcopal Church, 145th Street and Convent Avenue. The Rev. William Walsh, rector of the church, will officiate. A Masonic service by Franklin Lodge will also be held. Interment will be in the family plot at the cemetery in St. James, L. I.

The Rev. Edward I. Devitt.

WASHINGTON, Jan. 26.—The Rev. Edward I. Devitt, Professor of Colonial History at Georgetown University, and the oldest member of the Jesuit Order in the Maryland-New York Province, died here today from pneumonia. He was born in St. John, N. B., seventy-nine years ago, was President of Boston College, 1891-94, and was the author of a number of historical works.

RED CROSS AID FOR POLAND.

Seven Nations Combine in Effort to Halt Spread of Typhus.

WASHINGTON, Jan. 26.—Responding to the appeal from Poland for assistance in the struggle of the nation against typhus, the Red Cross societies of Belgium and Sweden have joined with five other countries in an effort to prevent the threatened spread of the epidemic over Western Europe.

The Swedish Red Cross, it was announced in a cablegram today from the International Red Cross Headquarters at Geneva, Switzerland, to the American Red Cross, has asked its Government for a subsidy of 1,000,000 crowns to combat the disease while Belgium was expected to make a practical contribution by the dispatch of doctors and nurses to Poland.

Married.

APPEL—POPPER—On Jan. 26, 1920, at the Hotel Astor, Ottilie Popper, daughter of Mr. and Mrs. Emil Popper, 77 East 89th St., and George L. Appel, son of Mr. and Mrs. George W. Goldberg, 125 East 82d St.

COOKE—RICHMOND—At St. Peter's Church, Morristown, N. J., Jan. 24, by the Rev. William Richmond, his daughter, Grace Angela, to John Cooke.

SANDLER—DAMSKY—Mr. Maurice Sandler of Boston and Harvard Club and Miss Estelle Damsky of Borough Park, Brooklyn, on Thursday, Jan. 22, at the Hotel Majestic, Rev. Dr. Stephen S. Wise officiating. Boston papers please copy.

THURBER — CHEESMAN. — Mrs. Hobart Cheesman of 520 West 124th St., New York, announces the marriage of her daughter, Dorothy Howland Cheesman, on Tuesday, Jan. 20, to James Kent Thurber.

Died.

ADAMS—On Monday, Jan. 26, 1920, Anna M. Adams. Services at the Church of the Divine Paternity, Central Park West and 76th St., Tuesday, Jan. 27, at 8 o'clock. Kalamazoo, Mich., papers please copy. Omit flowers.

ALLIGER—On Jan. 26, 1920, after a short illness, Richard D. Alliger of New York City, in his 76th year. Funeral notice later.

AUSTIN—Of pneumonia, on Monday, Jan. 26, 1920, at his home, Mahopac Falls, N. Y., Charles L. Austin in his 78th year. Notice of funeral later.

BACK—Carrie, mother of Jessie and Oliver Back, on Jan. 25. Services PHE FUNERAL CHURCH (Campbell Building), Broadway at 66th St., on Wednesday, Jan. 28, at 3 P. M.

BATES—Sunday, Jan. 25, 1920, Alice Grandin, suddenly of pneumonia, at Pasadena, Cal., youngest daughter of the late Samuel R. and Hannah M. Bates and sister of Mrs. John H. McFadden and Fannie B. Bates. Funeral services on Tuesday, Jan. 27, at Pasadena, Cincinnati papers please copy.

BERG—Mrs. David Berg. The members of BERG BROS. EMPLOYES M. A. ASSOCIATION have learned with the greatest regret of the sudden and untimely death of their friend, Mrs. David Berg. Her kindly presence and gentle manner endeared her to all who came in contact with her.

"But Oh! for the sound
of a voice that is gone
And the touch of a hand
that is still."

We extend our deepest and sincerest sympathy to the bereaved.

DAVID WIENER, Pres.,
A. EPSTEIN, Secy.

BIGELOW—On Jan. 26, 1920, at the residence of her sister, Mrs. C. F. Sturtevant, 7 Warren Square, Boston, Mass., Charlotte, widow of A. P. Bigelow. Notice of funeral hereafter.

BLESSING—On Friday, Jan. 23, 1920, Annette Blessing (nee Warszop), wife of the late George A. Blessing and mother of Annette Van Baren. Funeral services Tuesday, Jan. 27, at 10 A. M., at the chapel of Jacob Herrlich's Sons, 332 East 86th St. Interment Tuesday afternoon at Philadelphia, Pa.

BLUMSTEIN—On Sunday, Jan. 25, in his 56th year, Louis M. Blumstein, beloved husband of Fannie S., brother of William. Funeral services at his late residence, 453 West 141st St., Tuesday, Jan. 27, at 1 P. M. Please omit flowers.

BLUMSTEIN—Brethren of CENTENNIAL LODGE, 763, F. and A. M., are requested to attend the funeral service of our late brother, Louis M. Blumstein, on Tuesday, Jan. 27, at 1 P. M., at 453 West 141st St. By order
AARON W. LEVY, Master.
HENRY LIPPMAN, Secretary.

BOSTWICK—On Jan. 25, 1920, Charles Bostwick, aged 66, son of the late James Bostwick. Funeral services at his late residence, 390 Halsey St., Brooklyn, at 8 P. M., on Tuesday, Jan. 27.

BRADY—SONS OF THE REVOLUTION IN THE STATE OF NEW YORK: With regret announcement is made of the death on Jan. 24 of the Rev. Cyrus Townsend Brady, a member of this society.
ROBERT SLYPHANT, President.

BRAUNSTEIN—Nathan, on Sunday, Jan. 25, in his 53d year, beloved husband of Gussie (nee Reider), father of Sylvia and Isaac. Funeral at 10 A. M. from his late residence, 874 Manida St., Bronx.

BREIBY—Regna, Jan. 26. Services THE FUNERAL CHURCH (Campbell Building), Broadway at 66th St., on Thursday, Jan. 29, at 10 A. M.

BUCKHOUT—On Jan. 25, 1920, Arthur L., beloved husband of Katherine C. Colvin and son of John D. and the late Harriet West e Buckhout. Funeral services at his late residence, 236 Loring Av., Pelham Heights, Tuesday, 2 o'clock.

BURNHAM—On Monday, Jan. 26, at Kansas City, Mo., Ella C. Burnham, widow of the late James K. Burnham.

Died.

CAMWELL—Frank E., suddenly, on Jan. 26. Services FUNERAL CHURCH (Campbell Building), Broadway, at 66th St., on Wednesday, Jan. 28, at 2 P. M. Coventry (England) papers please copy.

CATE—On Friday, Jan. 23, 1920, of pneumonia, in Wilkes-Barre, Pa., Lester E., son of Stephen and Eliza E. Cate. Funeral services at the residence of his mother, in Middlebush, N. J., on Wednesday morning, Jan. 28, at 11:30 o'clock. Automobiles will meet the train arriving in New Brunswick from New York at 10:27 A. M.

CONSTANT—On Jan. 25, at Atlantic City, of pneumonia, John C., son of M. Jessie and the late John Chaffee Constant. Services at Westfield, Conn.

COOPER—On Sunday, Jan. 25, Daisy McBride, wife of Kent Cooper, 1,177 East 19th St., Brooklyn. Funeral private. Burial at Indianapolis, Ind.

CORRELL—On Saturday, Jan. 24, at his residence, 1,189 Lexington Av., Frederick Conrad in his 94th year. Funeral services will be held at the Church of the Beloved Disciple, 80th St., East of Madison Av., on Wednesday, Jan. 28, at 11 A. M. Interment at Woodlawn Cemetery.

DAVIS—George A. Beinhauer, of pneumonia on Saturday, Jan. 24, 1920, at the residence of his son, George A. Davis, 71 Sherwood Av., Sherwood Park, Yonkers, N. Y. Funeral services Tuesday, Jan. 27, at 2 P. M. Interment at Woodlawn.

DILLAS—At Norwalk, Conn., on Jan. 26, 1920, in his 68th year, Henry, beloved husband of A. Beverly Dillas and for over 30 years faithful and respected member of the household in the family of the late James W. Wickham, M. D. Funeral on Thursday, 2:30 P. M., at New Canaan, Conn.

DOWNING—On Sunday, Jan. 25, 1920, Annie, beloved wife of George Downing. Funeral at her late home, 1,049 East 17th St., Brooklyn, Jan. 28, at 8 P. M. Interment Greenwood.

DUBILIER—Marie Zémer, beloved wife of William, suddenly, Jan. 26. Funeral services Tuesday, 10:30 A. M., Meyers & Funeral Establishment, 228 Lenox Av.

EDELMUTH—Louis, Jan. 23, suddenly of heart failure, beloved husband of Theresa and father of Adolph, brother of Pauline Goldman, Annie Tabor, Henry Edelmuth, Belle Salomon, and Lillie Ochs. Services THE FUNERAL CHURCH (Campbell Building), Broadway at 66th St., Tuesday, Jan. 27, at 1 P. M.

ESPAILLAT—Rosario, beloved wife of Pedro Espaillat, on Jan. 26. Lying in state THE FUNERAL CHURCH (Campbell Building), Broadway, at 66th St.

FALK—Eliza, on Jan. 24, at 987 Summit Av., one block west of Ogden Av., near 164th St. Services Jan. 27, 2 P. M.

FEARING—Suddenly, on Saturday, Jan. 24, 1920, at his late residence, 906 5th Av., George R. Fearing, in the 81st year of his age. Funeral services at Grace Church, on Tuesday, Jan. 27, at 10:30 A. M.

FINE—Helen (nee Tashman), bride of Louis L. Fine, on Sunday, Jan. 25, pneumonia. Funeral Tuesday, Jan. 27, 2 o'clock, 241 West 140th St.

FOTTERALL—Julia Berg Freeman, at Daytona, Florida, Jan. 25, beloved wife of William F. Fotterall, and daughter of the late Adrian H. and Harriet Hoadley Muller. Funeral private. Philadelphia papers please copy.

GAINES—At Yonkers, N. Y., on Monday, Jan. 26, 1920, Louise Walker Gaines, wife of Rev. Marshall R. Gaines. Funeral services at her late residence, 16 Bayley Av., Yonkers, Thursday morning at 10 o'clock.

GALVIN—On Jan. 25, at her residence, 10 East 130th St., Elizabeth Eustace, widow of the Hon. John Galvin. Solemn high requiem mass at All Saints Church, Madison Av. and 129th St., Wednesday, 10 A. M. Automobile cortege. Please omit flowers.

GOLDENBERG—On Saturday, Jan. 24, 1920, Cecilia, wife of Nicholas Goldenberg, youngest daughter of Dr. and Mrs. A. Weinstein, at the residence of her parents, 680 East 140th St.

GORDON—Betsey, beloved wife of Hyman and mother of David, Abraham I., Eva, Bessie Cohen, Anna Parker, Robert E., Romolia, and Michael, at her residence, 931 Fox St., New York. Funeral services Wednesday, Jan. 28, 1920, at 10 A. M. Please omit flowers.

HALPORN—Alfred, on Saturday, Jan. 24, after a short illness, devoted brother of Eda Goldstein and son of the late Edward and Charlotte Halporn. Funeral from his late residence, 552 Riverside Drive, Tuesday, 10 A. M.

HELLIWELL—Joseph Webster, of Leeds, England, husband of Gertrude Lillian Cleland, Jan. 23. Services THE FUNERAL CHURCH, Campbell Bldg., Broadway at 66th St., Tuesday, Jan. 27, at 2 P. M.

HENNESSY—Richard, on Jan. 26, at the home of his son, Richard G. Hennessy 931 Fox St., New York. Funeral services St. John's Church, 55th St. and 1st Av., Thursday, the 29th, 10 A. M. sharp.

HERZOG—Herman, in his 38th year, beloved son of the late Michael and Caroline Herzog. Notice of funeral hereafter.

HICKS—Suddenly, on Jan. 25, 1920, at the residence of her cousin, Mrs. Victor Bucci of 47 an Reypen St., Jersey City, Mrs. Frances Murdock Hicks. Funeral Tuesday afternoon at 2:30 o'clock.

HILFMAN—Harry H., beloved husband of Lillian and father of Aaron and Julia Hilfman, at Passaic, N. J., Jan. 25, 1920.

HOPKINS—Jan. 26, 1920, Susan T. B. Hopkins. Funeral services at her late residence, 252 Henry St., Brooklyn, Wednesday, at 2:30 P. M.

HOWLAND — Hortense, at Neuilly, Paris, France, Saturday, Jan. 24, widow of the late Edgar, eldest son of Gardiner G. Howland, deceased.

HUNT—Martin of Rathconner County of Roscommon, Ireland, at his home, 92 Hendricks Av., New Brighton, Staten Island, on Monday, Jan. 26, of pneumonia, the beloved husband of Ellen Hunt. His funeral will be held at St. Peter's Church, New Brighton, Staten Island, on Thursday morning, Jan. 29, at 9:30 A. M.

IRELAND—Entered into rest on Jan. 25 in the 100th year of her age, Anna S., widow of Robt. Ireland and daughter of the late David R. and Mary K. Hunter. Services at the residence of Chas. E. Rice, 29 William St., Ossining, N. Y., at 2:30 P. M., Tuesday. Autos will be in waiting on the arrival of train leaving Grand Central at 1:30.

IRWIN—On Monday, Jan. 26, 1920, Anna Mary, wife of the late William Patten Irwin. Funeral services at her late residence, Greenbush Heights, Rensselaer, N. Y., on Thursday afternoon at 2:30 o'clock.

JACKES—Suddenly at Bloomfield, N. J., on Jan. 25, 1920, Carolyn Maxfield, wife of Herman Jackes, age 31 years. Funeral services, private, at her late home, 281 Franklin St., on Wednesday, Jan. 28, at 2 P. M. Interment in Bloomfield Cemetery.

JACOBSEN—On Sunday, Jan. 25, in his 66th year, Nathan Jacobsen, beloved husband of Rose (nee Ulmar), father of Hortense and Henry. Funeral services at Sam Rothchild's Funeral Chapel, 206 Lenox Av., Tuesday, Jan. 27, at 10 A. M.

JACOBSEN—Members and seatholders of TEMPLE ISRAEL OF HARLEM are requested to attend the funeral services of our late member, Nathan Jacobsen, at Sam Rothchild's Funeral Chapel, 206 Lenox Av., Tuesday, Jan. 27, at 10 A. M.
DANIEL P. HAYES, President.
J. GOODFRIEND, Honorable Secretary.

SAUL A. ROTHSCHILD
Funeral Director
Formerly of 2,003 7th Ave.
Now Occupies Entire Building
At 159 West 120th St.
Telephone 436-437 Morningside.

JACOB HERRLICH'S SONS
Funeral Directors—Chapel.
332 East 86 St. Lenox 6652
1863 Cassowne, nr. 178th. Tel. 2626 Tremont.

CIRCLE 104 J. WINTERBOTTOM SIXTH AV. at 52d St.

John W. Lyon Oldest Established. Economical. 69 E. 125th St. Phone 1333 Harlem

Chelsea 537 CHAS. A. BENEDICT. 150 W. 13 St.

MAUSOLEUM INTERMENT
Do not bury underground!
We offer sanitary CRYPTS and NICHES, for one or more, in Magnificent Mausoleum, (50 minutes from N. Y. City Hall) at no greater cost than ground burial. N.Y. Community Mausoleum Construction Co. 506 Times Building. Tel. 7471 Bryant.

THE WOODLAWN CEMETERY
224 St. By Harlem Train and by Trolley. Office, 30 East 42d St., New York. Lots of small size for sale.

BLOOMINGDALES
CUT FLOWER SHOP,
59th St. and Lex. Ave. Open every evening and all day Sunday. Phone Plaza 5904.
Artistic floral designs, $1 up.

Flowers FOR EVERY OCCASION
In New York within the hour. In other cities our bonded representatives await your order. Special instructions to fill your order. PHONE PLAZA 7241
Max Schling 785 FIFTH AVE. at 60th St.

Died.

JOHNSON—Suddenly, at St. Luke's Hospital, New York City, on Sunday, Jan. 25, Anna W. Johnson, wife of the late Wilfred Johnson, in the 61st year of her age. Funeral service at 136 Chestnut St., Westfield, N. J., at 3:30 Tuesday, Jan. 27. Philadelphia papers please copy.

KOHN—Ralph Irving, on Jan. 25, 1920, in his 28th year, beloved husband of Lillian Rosenberg and devoted father of Ruth. Funeral from his late residence, 47 Fort Washington Av., on Tuesday, Jan. 27, at 10 A. M. (Buffalo papers please copy).

LEVY—Samuel, beloved husband of Bertha and dear father of Herman, Stella, and Joe. Services at his late residence, 336 East 64th St., Tuesday, Jan. 27, at 10 A. M.

LEVY—Mark A., in his 70th year. Services at Wolff Funeral Parlor, 340 Lenox Av., Tuesday, at 10 A. M.

LEVY—At 3:30 P. M., Monday, Jan. 26, after a short illness, Arthur Levy of South River, N. J., devoted husband of Rose J. (nee Rothcrosen), brother of Louis and Sol I. Funeral Wednesday, 2 P. M., from the residence of his sister-in-law, Mrs. Samuel Krohn, 525 West 113th St., New York City.

LEWIS—John Cambell, in his 40th year, husband of Lucy W. (nee Woodruff), at his residence, 67 Radford St., Yonkers, N. Y., Jan. 23. Funeral private. Wednesday morning at 10 o'clock. Interment Kensico. Kindly omit flowers.

LIPSKER—Ephraim, on Monday, in his 57th year. Funeral will be held from the home of his sister, Mrs. Miriam Lawrence, 274 Rutland Road, Brooklyn, Thursday, at 10 A. M. Bridgeport papers please copy.

LYNCH—At Mamaroneck, N. Y., Jan. 26, 1920, at her home, 123 Winfield Av., Delia Lynch, widow of the late John Lynch. Services at Church of the Holy Trinity, Mamaroneck, on Thursday morning, at 10 o'clock, when a requiem high mass will be offered for the repose of her soul. European papers please copy.

McEVOY—On Jan. 26, Frank McEvoy, suddenly, of pneumonia, beloved nephew of Alice McEvoy. Funeral from his late residence, 1 West 85th St., Wednesday morning, at 10 o'clock, thence to the Church of St. Ignatius Loyola, 84th St. and Park Av.

MacLEOD—On Saturday, Jan. 24, 1920, Roderick D. Notice of funeral hereafter.

MACKENZIE—On Jan. 26, 1920, at Glen Spey, N. Y., of pneumonia, Edward Hemond Mackenzie, husband of Eleanor Hammerstrom, and son of Edward E. and Agnes H. Mackenzie of Glen Spey, N. Y., and New York City.

MAGGS—Suddenly, of pneumonia, Jan. 26, Emily, beloved mother of Edith, Lucille, and William Maggs. Services THE FUNERAL CHURCH (Campbell Bldg.), Broadway, at 66th St., Wednesday, Jan. 28, at 2:30 P. M. Interment private.

MATHER—On Jan. 24, at the residence of her daughter, Mrs. Joseph H. Tooker, Deal, N. J., Marie Irene, widow of the late James Corning Mather. Funeral private. Buffalo papers please copy.

MATTHEWS—On Jan. 25, 1920, Stanley Matthews, Jr., aged 5 years, of bronchial pneumonia, son of Mr. and Mrs. Stanley Matthews of Cincinnati, Ohio, and grandson of Mr. and Mrs. Mortimer Matthews and Mr. and Mrs. Spencer Aldrich. Funeral services on Wednesday morning, Jan. 28, at 10 o'clock, at the Church of St. Mary the Virgin.

MILLS—On Monday, Jan. 26, 1920, Edmund Mills, beloved husband of Mary E. Mills (nee Post). Funeral services at his late residence, 319 Arlington Av., Jersey City, on Wednesday, Jan. 28, at 7:30 P. M. Interment at convenience of family.

MORRIS—Suddenly, on Jan. 23, W. H. Wetmore, son of the late John J. and Charlotte Morris, in his 62d year. Funeral service private on Tuesday, Jan. 27, 1920.

MOSES—Keeley, age 26, suddenly, beloved son of Alexander K. and Ray Moses of 2,153 60th St., Brooklyn, and beloved husband of Jennie. Funeral services at Meyer's Funeral Parlors, 223 Lenox Av., on Tuesday at 10:30 A. M.

NALLY—On Jan. 23, 1920, Daniel B. Nally. Funeral from his late residence, 227 South 1st Av., Mount Vernon, N. Y., on Wednesday, 8:30 A. M.; thence to St. Ursula's Church, East Lincoln Av., 9 A. M. New Haven papers please copy.

NEUMANN—Jan. 25, at the home of her daughter, Mrs. Hernandez, Orange, N. J., Mary Tarson, widow of Leopold Neumann. Funeral private.

PEIRSON—At his residence, 191 Commonwealth Av., Boston, on Friday, Jan. 23, in the 87th year of his age, Charles Lawrence Peirson, Brevet Brigadier General U. S. Volunteers, late Colonel of the Thirty-ninth Regiment, Massachusetts Volunteer Infantry.

PETERSON—Monday, Jan. 26, Isabel (nee Tanco), beloved wife of the late Alexander Peterson. Notice of funeral later. Havana papers please copy.

REIMANN—Albert S., beloved husband of Rose, father of Sol L., brother of Theresa Horwits and Leo S. Reimann, 500 West 148th St. Funeral Tuesday, 2 P. M., private.

REIMANN—EMPIRE CITY LODGE, NO. 206, F. AND A. M.: Brethren: You are hereby summoned to attend an emergent communication at 500 West 148th St., near Broadway, for the purpose of paying the last tribute of respect to our deceased brother, Albert S. Reimann, on Tuesday, Jan. 27, at 2 P. M. By order of
ALBERT LIEBMAN, Master.
ARTHUR J. COHN, Secretary.

REIMANN — Members of EMPIRE CITY FRATERNAL ASSOCIATION, INC., announce with sorrow the death on Jan. 25 of their late member, Albert G. Reimann, and extend to his widow and family their deepest sympathy in this bitter hour of grief.

REYNOLDS—On Saturday, Jan. 24, 1920, Charles H. Reynolds, in his 58th year. Relatives and friends and Long Island Lodge, No. 382, F. and A. M.; Orient Chapter, No. 158; Brooklyn Council, No. 4; Clinton Commandery, No. 14; Scottish Rites Bodies, Mystic Shrine, Long Island Grotto, Brooklyn Lodge, No. 22, B. P. O. Elks, are invited to attend funeral services at his late residence, 810 Bushwick Av., Brooklyn, on Tuesday evening, Jan. 27, at 8 o'clock

PROPOSED CHANGES IN LAWN TENNIS RULES ARE STRONGLY OPPOSED BY ADEE AND WRENN

ADEE DISAPPROVES CHANGES IN RULES

Believes Other Countries Should Be Consulted Before Revising Tennis Laws.

WRENN JOINS IN PROTEST

President and Ex-President of National Association Doubt Wisdom of Altering Present System.

The newest opposition to changes in the playing rules proposed for action at the annual meeting of the United States National Lawn Tennis Association next week is expressed by George T. Adee, the association's President. While Mr. Adee doubts the wisdom of some of the changes themselves, his principal objection is based upon his belief that such changes should be made only after consultation with the other tennis playing countries of the world. The resumption of international tennis in 1920, with the prospect of increased activity in coming seasons, emphasizes the desirability of having uniform playing rules, and, in Mr. Adee's judgment, makes it extremely unwise for the United States to make the proposed changes now.

In this belief Mr. Adee is supported by Robert D. Wrenn, former President of the association. Mr. Wrenn, besides pointing out defects in the proposals, also recognizes the importance of uniform rules for international play. He thinks it would be a "grave error" to change the rules in the United States without consulting the tennis associations of other countries.

So far as the rules are concerned, the principal objections relate to the new foot-fault rule, scoring system and method of conducting handicap events. The views of Mr. Adee and Mr. Wrenn are set forth in letters to Paul S. Williams, field secretary of the national association. Mr. Adee's letter follows:

"I regret that, due to my absence in the West, I was unable to be present at the last meeting of the executive committee of the U. S. N. L. T. A. and I regret that I did not know beforehand that the proposed changes in scoring and handicapping and in the foot fault rule were to be considered.

"I feel very strongly that these changes in the rules should not be adopted.

Universally Understood.

"The game has always been played under the present system of scoring, which is known and understood the world over. In the present system there is a distinct difference between the point score of each game and the score of the game of each set, so there is no possible chance of a misunderstanding. In the proposed system the scoring of points and of game is exactly the same, with the consequent chance of a mix-up. To my mind it is a mistake to change the traditions of any game unless there is an absolutely vital necessity for the change. The growth of tennis and the position the game has taken among the sports of the world are proof positive no such change is necessary.

"The proposed handicapping rule would change the principle of handicap matches from the winning of sets to the winning of points. It would be impossible to tell who is ahead until the match is over; a pencil and paper would probably be needed to keep track of the points made by each player in each game and the winner would not be decided until the total number of points made by each contestant is figured out and the handicaps added. If the total points of each contestant are the same after the handicaps are added, it s a tie.

The Foot-Fault Rule.

"The proposed change in the foot-fault rule would permit the server to hop or jump into the air while serving, or to serve on the run, provided both feet are behind the base line when the racket hits the ball. I believe this would develop into an added advantage to the server, who now has advantage enough. In fact, for some years past there has been serious agitation to lessen the server's advantage. I believe the principal reason for the proposed change is to make easier the enforcement of the rule, but this should not now be necessary, as the growth and development of the Tennis Umpires' Association is spreading a wide and intimate knowledge of the rules throughout the country, and is creating a corps of trained officials.

"Finally, in my opinion, it is a great mistake for the U. S. N. L. T. A. to change any of the playing rules unless a similar change is made by the other tennis playing nations. At the present time, the playing rules are practically the same the world over, and today there is a movement on foot among our allies in the great war, to keep the rules uniform throughout the world, and to create a means for amending the rules, so that changes shall be binding on them all. If we alone make this change, we set an example; we establish a precedent; we open the door wide to innumerable changes on the part of other nations, many of which might be very disadvantageous to us in international competition. Uniform rules have helped immeasurably in promoting international competition, which has been, perhaps, the greatest factor in popularising the game of lawn tennis and placing it upon an indestructible foundation.

"I cannot see what we are to gain by making these changes, and I do believe we make a mistake in reversing our policy of years' standing, by making our rules different from the uniform playing rules of the rest of the world."

Wrenn Adds His Protest.

Mr. Wrenn's letter follows: "President George T. Adee has voiced a strong protest against three important proposed changes in the playing rules or laws of lawn tennis, and I wish to go on record as heartily supporting him.

"These changes, which affect (1) the foot fault rule, (2) the method of scoring, and (3) handicapping, are of drastic nature. There is grave doubt in my mind as to the advantage to be gained from any of the changes. One in particular, (which provides that in handicap events each set is to be decided by points, irrespective of games) may be reduced to an absolute absurdity.

"For example, a competitor, 'A,' in a handicap event allows his opponent, 'B,' twelve points per set. In the deciding set, 'A,' starting badly, loses the first four games without winning a point. This automatically ends the match in 'B's' favor since no matter how brilliantly 'A' recovers, even should he win six straight 'love' games, he cannot make enough points to overcome the lead of 'B.' In other words, the match is over before the set is finished.

"But, entirely aside from any merit in these proposals, it appears to me a grave error to make such radical changes without full consultation with our allies and Davis Cup contestants. We are just entering a period of international competition which bids fair to surpass in interest anything that has gone before. Other nations have evinced a desire to make playing rules uniform. Would it not be particularly aggravating to them to note that we are taking an independent step in adopting new playing rules without even asking for their co-operation and advice? By making such changes we establish a precedent which may easily work to our embarrassment and disadvantage in future international competitions."

CAMPBELL AND GALLON WIN.

Defeat Parker and Dionne in Indoor Tennis at Brooklyn.

Play continued yesterday afternoon in the men's doubles event of the indoor tennis tournament at the Brooklyn Heights Casino, William Alex Campbell and W. J. Gallon eliminating H. S. Parker and G. A. L. Dionne in straight sets, 6—1, 6—4, while L. H. Fitch and F. P. Ferguson had the better of Fontaine Fox and Dr. Forbes Hawkes by scores of 7—5, 6—2. One match was completed in the third round of the Class B singles, George Bacon defeating E. H. Franck in three sets, 6—4, 3—6, 6—0.

This was the closest contest of the day, but the tennis was not equal to that displayed in the doubles, the loser tiring rapidly in the rubber after squaring the match by a desperate effort.

Campbell and Gallon worked together well as a team, showing the same form that has given them consistent success in interclub matches. Parker was more paceful than either of his opponents, but Dionne, while steady, did not have the volleying punch to back up his partner.

Fitch and Ferguson had a hard tussle in the first set against Fox and Hawkes, but struck their stride eventually, and gave their opponents little chance in the second session. The play of the veteran Hawkes was impressive.

CARROLL LEADS GOLFERS.

Makes Low Score in First Round of Lakeworth Tournament.

Special to The New York Times.

PALM BEACH, Jan. 26.—The Lakeworth tourney, first of this year's Palm Beach golf events, started today with the qualifying round which M. A. Carroll of Oshkosh won in 75. He was out in 36 and in in 39, playing a consistent game, but which at no time became brilliant. Carroll was runner-up last year in the same tourney and will not have to meet the title holder, Alfred Morell of New York, who has not come down.

Only three other players were better than 80. Colonel J. Ernest Smith of Wilmington, who tied A. C. Clark, Myopia, for second place with a 77, and H. P. Bingham, Cleveland, who turned in a card of 78. Clark is present holder of the South Florida title and played close to par golf, going out in 34, but he got into bunker trouble in the homeward journey and, taking a 43, allowed Carroll to nose him out for the trophy. J. B. Elwell, Apawamis, an erratic player last season, earned a place in the first division today with an 87. Four flights qualified for medal play tomorrow.

The summaries:

First Sixteen—M. A. Carroll, Oshkosh, 36, 39—75; J. Ernest Smith, Wilmington, 37, 40—77; A. C. Clark, Myopia, 34, 43—77; H. P. Bingham, Cleveland, 36, 42—78; A. D. Allen, New York, 37, 43—80; H. D. Reese, Philadelphia, 39, 42—81; F. R. Scovel, New York, 39, 42—81; A. P. Clapp, Garden City, 34, 44—81; Charles Amory, Boston, 39, 44—83; Malcolm Stevenson, New York, 39, 45—84; George Kingsland, New York, 42, 43—85; George Altmeyer, 41, 44—85; Charles F. Bacon, Brae Burn, 46, 41—86; J. B. Elwell, Apawamis, 43, 44—87; George Right, Boston, 42, 45—87; G. A. Easton, Engineers' Country Club, 46, 41—87.

STECHER HERE FOR BOUT.

Begins Final Preparations for Wrestling Match with Caddock.

Joe Stecher, who is to battle Earl Caddock for the world's wrestling crown Friday night at Madison Square Garden, arrived in town early yesterday. Stecher was due a few days ago, but was held up by train delays and other setbacks. Accompanying him was his brother, Tony, who acts as his head trainer and manager.

As soon as Stecher had arranged for quarters he went to Bothner's gymnasium to begin his final training operations. He worked all morning with a few of the lesser lights who are preparing for other matches. Stecher showed that he still was close to the form that brought him to a point where he could settle the world's supremacy with Caddock. It was the general opinion that all he required to reach his best form was a little work daily until the date of the match.

Caddock kept to the roads yesterday morning, and after his return declared he was satisfied with the way he was going along. A delegation of Caddock's friends is due this morning, including Carl Martisi, the Omaha promoter. Joe Coffey and Jack Herman wired they would leave Chicago today. Coffey is coming here to see the match and to try to induce the winner to meet John Freeberg.

LATER DATE FOR HENLEY.

Harvard and Yale Consider Plan to Send Crews Abroad.

CAMBRIDGE, Mass., Jan. 26.—An informal request has been sent to England that the dates of the English Henley Regatta be advanced a week, so that Harvard University may send a crew to defend, and Yale possibly challenge for the Grand Challenge Cup, it was learned today. The request was contained in a letter from a man closely in touch with Harvard rowing and was addressed to an English rowing enthusiast whose interests are associated closely with the Henley stewards.

It was pointed out that with the regatta now scheduled to begin June 30, Harvard, which holds the cup through the victory of its crew in the last Grand Challenge race, could not defend, because there would be no time to send a crew to England after the Yale-Harvard regatta at New London, June 25. Yale, according to the letter, is considering the matter of challenging for the cup, but would be similarly affected.

The Union Boat Club of this city is engaged in the development of a crew of former 'Varsity oarsmen with a view to being represented at the English Henley.

GRAND AMERICAN AUG. 23.

Blue Ribbon Event of Traps Will Begin in Cleveland on That Date.

The Grand American Handicap, trapshooting's blue ribbon event, awarded to Cleveland, as already announced, will be held in that city on Aug. 22 to 28.

After a conference yesterday by President E. R. Galvin of the American Trapshooting Association and Secretary Stoney McLinn, with H. E. Dickerman, F. G. Hogen, and C. A. North, representing the Cleveland Trapshooters' Association, the opening date of the Grand American was fixed for Aug 23.

WINS SIXTH STRAIGHT.

Collegiate Basket Ball Five Defeats Berkeley Irving, 15 to 8.

The Collegiate School's basket ball team won its sixth straight game of the season on its own court yesterday afternoon when it defeated the Berkeley Irving quintet by a score of 26 to 18. Displaying excellent team work the Collegiate boys quickly rolled up a comfortable lead and were in the van at the end of the first half by a score of 15 to 8. Their opponents gave them a stiff battle, and had it not been for the excellent defensive work of the Berkeley Irving players the Collegiate score might have been much larger.

Goldberg Wins Skating Race.

The first of a series of skating races to be conducted at the Scout Field Skating Rink, Ninety-seventh Street and Fifth Avenue, by Charley Hatton, long prominent in amateur skating circles, was contested last night. It was a half mile novice race and was won by Sam Goldberg, who finished first by a small margin over Jack Steinberg. For third honors, there was a tie between Sol Delevie and D. Obermaier.

ROOME IS SQUASH VICTOR OVER HOYT

Yale Club Man Gains Close Decision in National Class B Tournament.

Competition became closer in the national Class B squash tennis championship yesterday at the Yale Club, with the completion of more than half of the technical first round, which is in reality the second, and which brought together a number of players who had already come through preliminary matches. Two contests stood out prominently during the afternoon, one having the flavor of an upset, when R. Roome of the home club defeated Jesse Hoyt of Princeton in three games, 9—15, 15—5, 17—16, while the other disposed of a promising newcomer and at the same time established the strength of Harvard's leading entry, J. A. Richards, who eliminated G. Faber of Princeton in easy fashion, 15—1, 15—7.

Clyde Martin and H. R. Stern of Yale both won from worthy opponents, having as their victims, F. D. Shaw of the Columbia University Club, and J. G. Rochester of the Squash Club respectively, the matches going in straight games. H. C. McClintock, another Eli representative, had his hands full in defeating his clubmate, R. F. Potter, while J. F. O'Rourke, also wearing the Blue, accomplished something rather unexpected when he beat W. S. Seamans of Harvard in two hard games, 15—13, 15—11. In the only match left over from the preliminary brackets, F. F. Trounstone of Yale put out G. H. Breed of Harvard, 15—8, 15—9, while R. V. Mahon, by virtue of a default, had the honor of priority in the third round.

It was announced yesterday that two of Yale's most important entries, Edwin J. Clapp and J. A. Victor, would not be able to play, and their places in the draw were therefore filled with other names. A few more defaults had to be registered by the committee, but in general the tournament is now limited to actual competitors.

Final Rally Decides Match.

Since Jesse Hoyt has had an unusually good record in the Class B team matches, in which he has represented the Tigers all season, he was expected to advance through several rounds at least, when competing only with men of his own class. But Roome flashed a speed with which he had not been credited, and had the Princetonian in trouble from the start.

Hoyt managed to win the opening game by a margin of 15—9, but went completely to pieces after this effort, while his rival became steadier and faster with every rally. The second game was all in Roome's favor, and he dropped only five aces on his way to squaring the match. This division left it to the rubber, and this final game was a real battle from start to finish. The lead alternated, until the points were tied at fourteen-all, leaving the entire decision to the concluding ace. Hoyt was just a trifle overanxious, and after a desperate rally he lost the all-important point, the match ending in Roome's favor, 17—16.

Richards of Harvard, had evidently been impressed by the tales of the Princetonian Faber's prowess, for he went right out at the start to do all the damage possible. He succeeded so well with his combination of headwork and pace, that the opening game fell to him with the score of only one point. Faber was caught unaware by this terrific attack, and could show little of the impressive game that had been his on the previous day. In the second session, however, he found something of his real ability, and the Harvard expert had to travel at his best clip to clinch his victory at 15—7.

Coffin in Hard Battle.

Only one other meeting besides that of Hoyt and Roome went to three games, L. A. Coffin, of the Columbia University Club, and A. B. Humpstone, of Yale, having a long, hard battle before the former won by scores of 12—15, 15—8, 15—11. The loser looked like the better man for a time and put away the opening game in impressive style; but he weakened as Coffin began to find the vulnerable spots in his court, and, while the struggle was close to the finish, the superiority of the Columbia man became more and more manifest. After squaring the count at 15—8, Coffin completed his victory with a well-played rubber of 15—11.

R. V. Mahon of Columbia, who was the only player to progress to the third line of brackets, arrived just in time to escape a possible default of his own, and advanced automatically for one more step after eliminating Innes O'Rourke of Yale at 15—9, 15—9.

The summary follows:

Preliminary Round—J. F. Trounstone, Yale, defeated G. H. Breed, Harvard, 15—8, 15—9. First Round—J. R. Greenwood, Princeton, won from D. McClave, Columbia, by default; R. V. Mahon, Columbia, defeated Innes O'Rourke, Yale, 15—9, 15—2; E. R. Tomes, Harvard, won from K. Kunhardt, Columbia, by default; L. A. Coffin, Columbia, defeated A. B. Humpstone, Yale, 12—15, 15—8, 15—11; Clyde Martin, Yale, defeated F. D. Shaw, Columbia, 15—4, 15—9; N. F. Torrance, Crescent, won from John Munroe, Harvard, by default; F. W. Chambers, Columbia, defeated S. P. Hayward, Princeton, 15—8, 15—7; Hewitt Morgan, Harvard, won from D. H. Reca, Harvard, by default; F. S. Sellers, Montclair, defeated Murray Taylor, Harvard, 15—3, 15—8; C. T. Cooney, Yale, won from Leonard Seekman, Princeton, by default; H. R. Stern, Yale, defeated J. G. Rochester Squash Club, 15—8, 15—6; J. A. Richards, Harvard, defeated G. Faber, Princeton, 15—1, 15—7; J. F. O'Rourke, Yale, defeated W. S. Seamans, Harvard, 15—13, 15—11; H. C. McClintock, Yale, defeated R. F. Potter, Yale, 15—7, 15—11; R. Roome, Yale, defeated Jesse Hoyt, Princeton, 9—15, 15—5, 17—16.

Second Round—R. V. Mahon, Columbia, won from J. R. Greenwood, Princeton, by default.

COCHRAN DEFERS SAILING.

Promoter Postpones Return to England—No Word from Dempsey.

Charles B. Cochran, English boxing promoter, who is in the field as a prospective promoter of the world's heavyweight championship bout proposed between Jack Dempsey, title-holder, and Georges Carpentier, European heavyweight champion, will not sail for his home in England today, as was originally planned. The English promoter yesterday canceled his passage, which was arranged for the Cedric, and booked passage on the Baltic, which is scheduled to leave for England Saturday. Press of business affairs was given by Mr. Cochran as the reason for his cancellation of his original program.

The deferred sailing date contains nothing significant from a boxing standpoint. As far as Promoter Cochran is concerned affairs looking to a Dempsey-Carpentier title clash are no nearer a solution now than they were when the English promoter arrived here a month ago. Promoter Cochran frankly admits that he does not expect to receive acceptance, before he sails, from Manager Jack Kearns of the offer he made the champion for a match with Carpentier. This does not necessarily mean, however, that Mr. Cochran has entirely given up hope of landing the match. On the contrary, the English promoter will remain as a bidder for the international match at least until his contract for Carpentier's services expires.

Mr. Cochran is still firmly convinced that the match will attract more money in England than here, and for that reason, principally, has not lost confidence in his ability to eventually snare the much-sought bout. Lack of definite word from Manager Kearns, on behalf of Dempsey, Mr. Cochran attributes to the fact that neither boxer is inclined to haste in the matter of signing for the match.

DARK HORSES WIN IN POOL TOURNEY

McCabe and Hughes Tied for Lead in National Pocket Billiard Championship.

NATIONAL POCKET BILLIARD CHAMPIONSHIP.

Player.	W.	L.	H.R.	P.C.
J. McCabe	3	0	28	1000
M. Hughes	3	0	20	1000
E. Kirby	2	0	19	1000
C. Wood	1	1	20	.500
T. Lawlor	1	2	17	.333
A. Simel	0	2	15	.000
C. Fulton	0	2	12	.000
W. Herbert	0	3	12	.000

The two dark horses of the national championship pocket billiard tournament, being staged at John Doyle's Academy under the auspices of the American Amateur Billiard Association, continue to advance. Thomas McCabe and Morgan Hughes won their matches yesterday afternoon and last night and are still tied for the lead, each having won three games and lost none. Edward Kirby, the veteran and winner of last year's championship, also has a clean slate, but he has engaged in only two matches.

Hughes engaged Thomas Lawlor in the afternoon and was forced to exert all his cue prowess to emerge the winner by a score of 100 to 90. McCabe, on the other hand, had a comparatively easy time disposing of Walter Herbert, 100 to 74.

The battle between McCabe and Herbert resulted in little more than a romp for McCabe. He won much more easily than the score indicates. McCabe was not extended. He jumped into a commanding lead in the first four frames and led by a score of 43 to 13. It was apparent even at that early stage that Herbert had no chance against his rival. Herbert could not get going and his opponent was stepping at top speed. McCabe's position playing was almost perfect and his execution was all that could be desired.

After the first four innings Herbert managed to hold McCabe a little more closely, but he never could overcome the lead that McCabe gained in those early innings.

The score by frames:

Hughes—13 4 12 6 2 10 11 12 6 0 0 11 7. Total, 100; high run, 14; scratches, 9.

Lawlor—1 10 2 8 12 4 3 2 8 14 14 8 0. Total, 90; high run, 17; scratches, 6.

McCabe—8 11 13 13 3 7 7 10 4 6 7. Total, 100; high run, 13; scratches, 6.

Herbert—6 3 1 5 6 11 7 7 4 10 8 4. Total, 74; high run, 12; scratches, 5.

HIGH BREAK FOR WALDRON.

Makes Run of 67 in English Billiard Match Against Pye.

ENGLISH BILLIARD STANDING. National Championship.

Player.	W.	L.		
R. Morrison	3	1	55	.750
J. O'Neil	3	1	48	.750
J. Wood	3	1	41	.750
E. Cahill	2	2	35	.500
W. Waldron	2	3	67	.400
F. Pye	0	3	31	.000

William Waldron defeated Fred Pye in the English billiard tournament for the national championship of the American Amateur Billiard Association at John Doyle's Academy last night by a score of 250 to 217. It was one of the most interesting matches that has been played in this event, being productive of some excellent playing by both men. It was the final game for both players, Pye having been defeated in all five of his starts. In this connection a peculiar fact stands out. Pye played almost brilliantly in several of his matches but he was always unfortunate enough to meet his rivals when they were at their best.

Last night Waldron was unbeatable. He played by far the best game that has been registered, making the high break of the tournament, a cluster of 67. It was this break that enabled him to defeat Pye. The winner added a break of 27 and two of 26 to this big collection of points. The loser's best breaks were 20, 25, 22, and 21.

DE LA SALLE FIVE WINS.

Rally in Second Half Runs Up 20 to 7 Score Over Trinity School.

An improved offensive in the second half gave the De La Salle Institute basket ball team a victory over the Trinity School quintet yesterday on the De La Salle court by a score of 20 to 7 and gave the successful five its fourteenth victory of the season. Throughout the first half the teams battled on even terms, the whistle finding De La Salle leading by the small margin of 7 to 6. De La Salle showed increased strength in the second half, however, and with excellent team work and individual play soon drew away from Trinity to a convincing victory. Gillespie led in the scoring for De La Salle, with a collection of four field baskets.

The lineup:

DE LA SALLE (20).		TRINITY (7).
Moeschen	R. F.	Bruder
McGrane	L. F.	G. Peetz
Gillespie	C.	R. Peetz
Jordan	R. G.	Wilder
Graham	L. G.	Brandenbury

Field goals—Moeschen, McGrane, Gillespie (4), Graham, Murphy, G. Peetz. Goals from foul—Moeschen (3), Brophy, Bruder (3).

Substitutions—De La Salle Institute: Brophy for Moeschen, Dunn for McGrane, Murphy for Gillespie, Hemlin for Jordan, Gaffney for Graham; Trinity: Moyse for Brandenbury.

Referee—Mr. Thayler, Bureau of Recreation, Park Department. Time of halves—Seventeen minutes.

BARNARD IS EASY WINNER.

Defeats Adelphi Academy in Basket Ball Game by 42 to 12 Score.

Barnard School's basket ball team scored an easy victory over the Adelphi Academy quintet on the Barnard court yesterday, the final score being 42 to 12. This success gave the Barnard quintet its seventh straight victory of the season. The contest was one-sided throughout, the victorious team completely outclassing the opposition in every department of the game.

In the first half the Barnard team, showing superb ability in attack and defense and excellent individual shooting accuracy, rolled up a lead of 26 points to 2. The Adelphi points came through the medium of two foul goals by Breckenridge, who, with Alford, accounted for all of Adelphi's points. Bellinger, C. Farrell and Bolles did the most effective work for the winning team.

The lineup:

BARNARD (42).		ADELPHI (12).
Bolles	R. F.	Breckenridge
C. Farrell	L. F.	Alford
Bellinger	C.	Tomes
Hubble	R. G.	Roesele
L. Farrell	L. G.	Lewis

Field goals—Bolles (5), C. Farrell (5), Bellinger (7), Hubble (2), Alford (3). Goals from foul—Bolles (4), Breckenridge (6).

Substitution—Barnard: Campbell for L. Farrell.

Referee—Mr. Kaufman, De Witt Clinton H. S. Time of halves—Fifteen minutes.

THAT RUN-DOWN FEELING.
When you experience feelings of lassitude and weariness there is something wrong with your system. The body needs building up, the mind needs reanimation. Consult Arthur McGovern at his gymnasium, 5 West 59th Street. Telephone 2228-9100 Columbus.—Advt.

GARDINER BEATS CLARKSON.

Wins Well-Played Balkline Billiard Match by 500 to 261.

An excellent brand of balkline billiards was displayed when Edward W. Gardiner and T. Henry Clarkson met in the first game of the Eastern Class A 18.2 balkline tournament at the new home of the Amateur Billiard Club of New York last night. It is the first time that the National Association of Amateur Billiard Players has held an Eastern championship in this class, and it has served to attract many of the leading amateur players of this section and the Middle West, including Robert McCandless of Chicago, who holds the national championship.

Gardiner eventually won the tussle, after forty innings or play, by a score of 300 to 261, but the issue was not decided until Clarkson had forced the veteran to the limit of his ability. Watched by a gallery that was estimated at 300, the players seemed to be somewhat nervous—this in spite of the fact that they are not unaccustomed to perform in public. Gardiner, ever a deliberate player, appeared more so last night than ever before. He exercised extreme care in making all of his shots. This caused the game to be somewhat drawn out, not so much in innings, for it consumed only forty, but in actual time.

That both players were in good stroke is proved by their averages. Gardiner averaged 7 20-40 and Clarkson 6 21-40. Gardiner made high runs of 46, 40 and 29, and Clarkson 70, 26 and 24. Clarkson's run of 70 was the feature of the match. During this protracted run he showed remarkable skill at nursing the balls along the line. It was an impressive exhibition of close manipulation.

FOSS IN WINNING COLUMN.

Defeats Burdett by Six Points in State Pocket Billiard Tourney.

NEW YORK STATE POCKET BILLIARD STANDING.

Player.	W.	L.	H.R.	P.C.
E. F. Reynolds	2	0	28	1000
J. J. Maloney	1	0	14	1000
J. J. Ahearn	1	1	18	.750
C. E. Hurd	1	1	25	.500
S. B. Burdett	1	2	23	.333
W. A. Tilt	1	2	19	.333
H. Foss	1	2	11	.333
C. Shongood, Jr.	0	2	14	.000

Two games were played in the pocket billiard tournament for the championship of New York State of the National Association of Amateur Billiard Players at the Rational Recreation Academy in Brooklyn yesterday afternoon and last night. The results did not make any material difference in the standing of the players, although it signalized the advent of Humboldt Foss in the winning column. His defeat of Schuyler B. Burdett in the evening by a score of 100 to 94 was the first victory Foss had won in three starts, and his previous performances had been so unimpressive that his victory over Burdett occasioned no little surprise. In the afternoon John J. Ahearn defeated William A. Tilt, 100 to 81.

It was by excellent playing in the second, third, and fourth frames that John Ahearn averted what appeared certain defeat. Tilt broke to a flying start in the first frame, grabbing thirteen of the fourteen balls, but in the next three frames, while Tilt was scoring but seven points, Ahearn knocked off thirty-two balls, and from that time to the end was never headed.

The score by frames:

Ahearn—1 11 10 11 6 7 5 10 4 8 13 11 7 3. Total, 100; high run, 12; scratches, 8.

Tilt—13 3 1 3 9 5 9 3 9 6 1 3 7 9. Total, 81; high run, 13; scratches, 4.

Foss—9 11 5 2 3 12 4 6 9 2 10 1 9 5 3. Total, 100; high run, 11; scratches, 9.

Burdett—4 6 12 10 2 10 6 1 11 2 13 2 1 9. Total, 94; high run, 11; scratches, 10.

ROBINSON LEADS SKATERS.

Wins Mile Handicap in Close Finish at 181st Street Rink.

Don Robinson showed the way home to a field of eighteen ice skaters at the 181st Street Ice Palace last night, winning over A. Williams in the final heat in a remarkably close finish. There was only one race on the card, both Class A and Class B skaters competing at a one-mile handicap. Donald Baker, the metropolitan champion of several years ago, was the scratch man, but the handicap proved too much for him to overcome, and he failed to gain a place in his heat.

A large share of the plaudits of the evening went to Miss Elsie Muller, the women's speed mistress, who skated an exhibition quarter-mile in 0:56 2-5. For a track that is nineteen laps to the mile, this was exceedingly fast time.

The summary:

One-Mile Handicap—Won by Don Robinson, 181st Street Ice Palace (10 yards); A. Williams, Riverside Skating Club (35 yards), second; Ray Dequet, Riverside Skating Club (40 yards), third. Time—3:21 1-5.

FENCING TOURNEY WON BY QUAKERS

Defeat West Point Officers' Club and New York A. C. in Amateur League Event.

The excellent swordsmanship of J. B. B. Parker and A. R. Clapp enabled the team of the Fencers' Club of Philadelphia to score a clean-cut victory in the first tournament of the season for the national team championship of the Amateur Fencers' League at the New York Athletic Club last night. The Philadelphia swordsmen defeated the trio from the West Point Officers' Club in the preliminary round by five bouts to four, and then disposed of the New York A. C. trio in the final round by five bouts to two.

Parker, Clapp and J. G. Bartol, who made up the Philadelphia team, are all former University of Pennsylvania men. Parker was once the holder of the intercollegiate championship, and showed last night that he had lost none of his skill. Parker and Clapp accounted for two victories each in each of the rounds, while Bartol scored a victory in each round.

West Point made an excellent start in the preliminary round and won four bouts without a loss. The Philadelphia fencers then began to show their skill and took the next five bouts.

In the final round Bowman of the New York A. C. won the opening bout from Clapp, and Brackett scored a victory over Bartol, but the Philadelphia fencers once more showed superior skill and took five bouts.

The teams were: Fencers' Club of Philadelphia, A. R. Clapp, J. G. Bartol and J. B. B. Parker; West Point Officers' Club, Captain G. D. Wahl, Captain F. B. Inglis and Captain C. W. Newgarten; New York A. C., W. C. Bowman, M. M. Allison and R. Brackett.

The summaries:

Preliminary Round.

FENCERS' CLUB OF PHILADELPHIA, 5; WEST POINT OFFICERS' CLUB, 4.

Wahl defeated Parker, 5 to 3; Inglis defeated Bartol, 5 to 4; Newgarten defeated Clapp, 5 to 4; Clapp defeated Wahl, 5 to 4; Clapp defeated Englis, 5 to 3; Bartol defeated Wahl, 5 to 3; Parker defeated Newgarten, 5 to 3; Parker defeated Englis, 5 to 3.

Final Round.

FENCERS' CLUB OF PHILADELPHIA, 5; NEW YORK A. C. 2.

Brackett defeated Bartol, 5 to 4; Bowman defeated Clapp, 5 to 3; Clapp defeated Allison, 5 to 4; Parker defeated Brackett, 5 to 4; Parker defeated Bowman, 5 to 3; Clapp defeated Brackett, 5 to 4.

BOB MARTIN OUTPOINTED.

Sergt. Ray Smith Defeats A. E. F. Champion in Cleveland Bout.

CLEVELAND, O., Jan. 26.—Sergeant Ray Smith of Camden, N. J., outpointed Bob Martin of Akron, Ohio, A. E. F. champion, in a slashing 10-round boxing bout here tonight, winning the newspaper and ringside critics' decision.

Smith won five rounds, Martin three, and two were even. Each boxer scored a clean knockdown.

Two Heavyweight Bouts Carded.

Heavyweights will provide the action in the two stellar eight-round bouts to be held at the Bayonne A. A., Jersey City, this evening. Paul Sampson, a local heavyweight, who is attracting attention because of his hitting powers, and Whitey Allen of the Bronx will be rivals in one of the star bouts, while in the other the principals will be Tom Cooke, a Jersey City aspirant for ring honors, and Big Bill Sullivan of this city. Both boxers will be making their first competitive appearance in a New Jersey ring. A six-round bout will bring Barry Norton against Tommy Murphy of Greenville, N. J.

O'Dowd Knocks Out Fisher.

SYRACUSE, N. Y., Jan. 26.—Mike O'Dowd of St. Paul knocked out Young Fisher of this city in the third round of a scheduled ten-round boxing bout here tonight. O'Dowd was complete master from the start.

YOUNG FITZ STOPS WEST IN SEVENTH

Son of Bob Wins Jersey Bout by Dazzling Speed Rather Than Punching Ability.

Bob Fitzsimmons, son of the famous boxing champion of years ago, entered seriously upon a campaign for fistic laurels last night in the ring of The Arena, at the 4th Regiment Armory, Jersey City, where he stopped Eddie West of Newark in the seventh round of their scheduled eight-round bout. The scion of the famous Lanky Bob did not score a clean-cut knockout victory over his rival, although the result will be recorded as a knockout in his favor. Rather, Fitzsimmons, with a startling display of speed, both of foot and hand, bewildered, jabbed, hooked, and cuffed West into a state where the Newark boxer simply gave up a futile task.

For six rounds, from the second to the seventh sessions, Fitzsimmons, working with greater speed than has been shown even by men of lighter weight, belabored West about the face with an assortment of punches which drew the blood from the Newark boxer's nose and mouth and closed his right eye. This damage, however, was caused more by the consistency with which Fitzsimmons lashed out at his rival than from the force of any one blow or series of blows. The young offspring of one of the ring's greatest fighters was a revelation in point of speed, and against West he showed a peculiarly effective defense when the occasion demanded.

Like the novice that he is, however, Fitzsimmons's knowledge of ring affairs ended here. In punching he was woefully deficient, as otherwise he would have scored a clean-cut knockout long before West tired of taking his opponent's punches. Fitz was like a house afire in action, with seemingly unlimited possession of speed, but he was handicapped to a great degree through his inability to punch straight or effectively.

Fitz Works Hard.

From the second round to the time the end came in the seventh, when West quit, Fitzsimmons was on top of his opponent all the time. West didn't have a chance in those six rounds to set himself properly for a telling punch. When West did let go, Fitz's head bobbed just far enough away to be out of range and West's effort went wide. Because of his weakness in punching, however, Fitz worked harder than he would have had to with a proper knowledge of this boxing fundamental. In the fourth round, and again in the fifth, Fitz's continual flailing had West weary and on the verge of grogginess, but Fitz never could set himself for the delivery of one finishing punch.

West was so far gone in the fifth round that Referee Danny Sullivan wanted to stop the bout, but West protested through his blood-smeared face that he was able to continue and was allowed to do so. Then Fitz resumed where he had laid off on official action, and by the seventh round his incessant punching and flashing speed forced West to give up the task.

Fitz, looking in perfect condition, weighed 171 pounds; West weighed 163.

The remaining three bouts produced victories for Jackie Clarke of Allentown, Pa., a middleweight, Gene Tunney, Greenwich Village heavyweight, and Mickey Delmont, a surprisingly agile and combative Newark bantamweight. Tunney knocked out Jim Monahan, another local product, after 2 minutes, 50 seconds of fighting in the first round of the second eight-round number. Delmont surprised the large crowd by disposing of Johnny Buff of Jersey City, who recently outpointed Jack Sharkey of the west side. Buff, after being knocked down four times in the second round, was counted out. Clarke, a big, well-built, formidable-appearing middleweight, outpointed Tommy Robson of Malden, Mass., in a slashing eight-round contest, which served as the third bout. This contest was replete with action throughout, both boxers mixing matters willingly over the entire distance. Robson gave his undivided attention to a whirlwind attack upon Clarke's stomach at close quarters, but, with advantages in height and reach, and the further attribute of a heavier hitting ability, Clarke easily carried off the laurels of the bout.

Delmont Scores Knockout.

The Buff-Delmont contest opened the all-star show and gave promise of being a whirlwind contest. Buff appeared to advantage in the first round with a concentrated and effective attack to Delmont's face, and for part of the second round Sharkey's conqueror overshadowed his rival. As the boxers were coming to a clinch in Delmont's corner about the middle of the second session, however, Delmont suddenly whipped over a right uppercut to the chin, and Buff, crumpled and dazed, hit the canvas. He took a count of seven and arose. A left to the jaw put him down for a count of two, and when he regained his feet Delmont landed his right to the jaw and Buff again hit the floor for a count of two. Delmont then set himself for a final blow, and as Buff became erect he crashed over a right and Buff was counted out and assisted by Referee Harry Ertle to his corner.

Make Your Appearance An Asset

Between Season Sale

Suit & Extra Trousers $60 $65, $75, and Upwards

Overcoat Prices Dropped $5, $10 and $15

Jerrems' conservative Tailoring gives you that air of individuality, that necessary personality that keeps one's appearance from being commonplace.

NICOLL The Tailor
Wm Jerrems' Sons
1242 BROADWAY
at 31st Street
NEW YORK
and
CHICAGO,
CLARK & ADAMS STS.

REIS UNION SUITS
REIS
MAN'S CLOSEST FRIEND

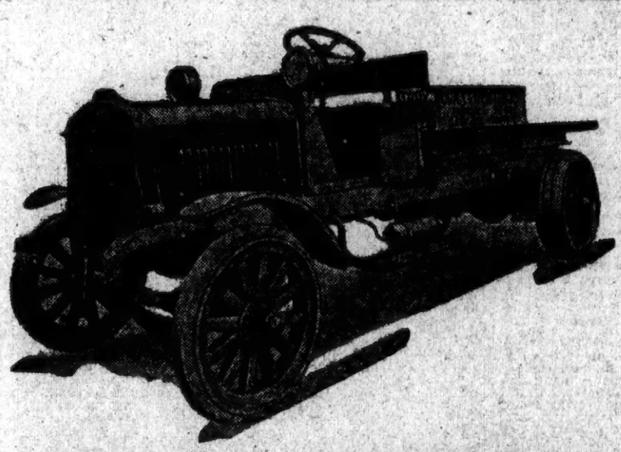

ANNOUNCEMENT

The Belbar Auto Corporation of 580 Jackson Avenue, The Bronx, have been appointed eastern distributors of

GARY TRUCKS

Gary Trucks, because of their Massive Construction, Wonderful Strength, Great Power, Absolute Dependability and Endurance, are the logical selections of critical buyers who have freight to haul.

Gary Trucks are made in Gary, the Home of Steel—made by a strong company in a modern factory.

Five sizes—1, 1½, 2½, 3½ and 5-ton capacities with any style body.

A comparison with other trucks will show the superior units, design and construction of the Gary.

We will be glad to show you the

BELBAR AUTO CORPORATION
580 Jackson Avenue, EASTERN DISTRIBUTORS Bronx, N. Y.
Phone, Melrose 986

COTTONTOWN HANDICAP AT NEW ORLEANS IS READILY CAPTURED BY CHIEF, DESPITE WEIGHT

FEATURE HANDICAP IS WON BY CHIEF

Despite Heavy Impost, Monty Murphy's Horse Easily Takes the Cotton Town.

DISQUALIFY BOBBY ALLEN

Bumps Opportunity In Fourth Race at New Orleans and Is Placed Last by Judges.

NEW ORLEANS, La., Jan. 26.—Neither the heavy imposts assigned by the official handicapper nor the ever-changing condition of the track seem to have any effect in halting the victorious march of Monty Murphy's Chief. The five-year-old son of Ballot, which has been such a consistent winner that he is now ranked as the best horse in training here, continues to show his heels to all comers under all sorts of conditions. It was, therefore, no surprise to the patrons at the Fair Grounds today that Chief ran off with the Cotton Town Handicap at a mile and a sixteenth despite the fact that he carried 120 pounds and gave away from fifteen to twenty-five pounds in actual weight to all the others in the race. Chief romped home two lengths in front of Soldat de Verdun, which has also been a consistent winner, while Romeo was third.

When Chief first appeared in New Orleans he was so lightly regarded that he was permitted to go to the post at a long price. The quotations have been going down steadily since then and today he was a 13 to 20 favorite despite the fact that he carried a heavy burden. Moreover, he ran as if it was just a gallop for him, and the weight had no apparent effect. The race was his all the way from the barrier to the finish line.

So steadily has Chief won here that Monty Murphy is just beginning to suspect that he has a horse which belongs in much better company than he has been meeting. When Murphy claimed him at Aqueduct from a butcher who had been using Chief to draw his meat cart for two or three years before finally learning that he could run fairly fast he thought he was getting only a fair selling plater. But since gaining racing experience Chief has shown all the qualities of a first-class horse, and is probably a better racer than has been suspected.

An Easy Winner.

The Cotton Town Handicap was at the mercy of Chief from the start. Metcalf hustled Chief away from the barrier, took the lead at once and was two lengths in front after rounding the first turn. Soldat de Verdun was hard urged right at the beginning and, under a hard ride, drew up close to Chief near the end of the back stretch and appeared to be a serious contender. But it was only for a few strides. Metcalf saw the challenger coming up and drove his heels into Chief's sides. The son of Ballot let out another notch of speed and soon had two lengths lead over his nearest rival. Once in the stretch he drew away as he pleased and won by two lengths without much effort. Soldat de Verdun was easily the best of the others and, though tiring near the end, saved the place from Romeo by two lengths, the latter moving up very strongly in the last furlong. Teh others of the six starters were never contenders. Tantalus did finish strongly and moved up from last to fourth place at the end, leaving Eulogy and Prospector to trail in as the rear guard.

There was a foul committed in the fourth race which caused the judges to disqualify the winner, Bobby Allen, and give the race to Opportunity. This was a six-furlong dash for three-year olds and upward. Bobby Allen gained the lead after going a quarter of a mile, but in passing Opportunity bumped into the latter. He went on to win in a driving finish, but the judges at once disqualified him. My Dear and Mose, which had finished behind Opportunity, were moved up to second and third respectively.

H. P. Whitney's Whippet, a Broomstick colt which appeared several times under colors, finally graduated from the maiden class in the three-furlong event for two-year-olds, which inaugurated the day's sport. Whippet showed the results of recent schooling and ran a much improved race today. Troxler moved up steadily with him until at the head of the stretch the colt was sent to the front. He ran gamely against Buddie Kean and had the most speed in the race, but was beginning to tire near the end and had to be hard ridden to last. He beat Buddie Kean by half a length and the latter just saved the place from Alcatraz by a nose. Alcatraz made a fine effort after a slow start and had more speed at the end than the others.

Pilsen in Game Fight.

W. Rickey's Pilsen showed a good flight of speed in the second race, and just lasted long enough to gain the verdict in a field of cheap sprinters. He beat Huron 2d by a nose. Though there were twelve starters, these two were always the front runners. Pilsen caught Huron at the head of the stretch and took the lead by a head, but the latter renewed his effort and the two fought it out all the way to the wire. Pilsen had to be hard ridden, but Walls managed to keep him in front long enough to reach the judges' stand.

Jim Hastings found the muddy track to his liking and scored a very easy victory over the mile and seventy yards route, defeating The Archer and Bee's Wing among others. Bee's Wing did not have a fair chance after meeting with interference at the first turn, but came from last to take third. Jim Hastings was in front after the first furlong and drew away from The Archer easily to win by four lengths.

P. Dunne's Toddler came from far back to capture the sixth race at a mile and a sixteenth, and won handily from Napthalius with Ben Hampson third. Toddler was absolutely last after making the first turn and seemed to be out of the contest. But he moved up steadily through the back stretch, saved ground at the turns, and caught Semper Stalwart, which had been setting the pace. The latter tired suddenly and dropped back to fourth, while Toddler scored by nearly two lengths.

The only long shot of the day came home in the final race, a test at a mile and a sixteenth for four-year-olds and upward, when Bombast gained a close decision over Brown Favorite. Bombast paid 10 to 1, while Grumpy, which had been made the choice at 7 to 2, failed to get into the money. Bombast was fortunate in saving ground at the first turn, and, taking the lead there, held close to the rail and just managed to outgame Brown Favorite in the stretch drive and win by a neck. Prunes was third.

The summaries:

FIRST RACE—For maiden colts and geldings, two-year-olds; purse $700; three furlongs. Whippet, 116 pounds (Troxler), 8 to 5, 3 to 5, and out, first; Buddy Kean, 116 (Simpson), 3 to 1, 7 to 10, and out, second; Alcatraz, 116 (Metcalfe), 8 to 1, 2 to 1, and 4 to 5, third. Time—0:37. Trompeur, Bunga Buck, Scotty, Automatic Red, and Tutt also ran.

SECOND RACE—For four-year-olds and upward, claiming; purse $700; six furlongs. Pilsen, 116 pounds (Walls), even, 1 to 4, and out, first; Huron 2d, 110 (Wilda), 8 to 1, 5 to 2, and even, second; George Washington, 112 (Robinson), 15 to 1, 6 to 1, and 3 to 1, third. Time—1:16 3-5. James W. Cumming, Columbia Tenn., Speedy Foot, Kimah, Raconteuse, Jean K., Frances Star, Hattie McCarty, and Alex Getz also ran.

THIRD RACE—For three-year-old maidens, purse $700; one mile and seventy yards. Jim Hastings, 110 pounds (Buxton), even, 2 to 5, and out, first; The Archer, 110 (Lunsford), 16 to 1, 3 to 1, and 6 to 5, second; Bee Wing, 106 (Boyle), 4 to 1, 6 to 5, and 2 to 5, third. Time—1:51 1-5. Cormoran, Al Buja, Mountain Girl, and I Am First also ran.

FOURTH RACE—For three-year-olds and upward, claiming; purse $800; six furlongs. Opportunity, 114 pounds (Glass), 11 to 10, 1 to 3, and out, first; My Dear, 99 (Wilda), 30 to 1, 6 to 1, and 2 to 1, second; Mose, 100 (Boyle), 20 to 1, 6 to 1, and 2 to 1, third. Time—1:15 4-5. Pullux, Duke of Devonshire, Big Idea, Cock o' the Main, and Bobby Allen also ran. Bobby Allen won, but was disqualified for foul.

FIFTH RACE—For four-year-olds and upward; Cotton Town Handicap; purse, $1,000; one mile and a sixteenth. Chief, 130 (Metcalfe), 13 to 20, out, and out, first; Soldat d'Verdun, 106 (Coltiletti), 5 to 2, 1 to 2, and out, second; Romeo, 95 (Groth), 30 to 1, 8 to 1, and 2 to 1, third. Time—1:51 1-5. Prospector, Tantalus, and Eulogy also ran.

SIXTH RACE—For four-year-olds and upward; claiming; purse, $700; one mile and a sixteenth. Toddler, 102 (Boyle), 9 to 2, 6 to 5, 7 to 10, first; Napthalius, 102 (Coltiletti), 10 to 1, 3 to 1, 6 to 5, second; Ben Hampson, 104 (Richcreek), 2 to 2, 3 to 2, 3 to 5, third. Time—1:52. Gen. Bing, Frank Mattox, Brian Boru, Semper Stalwart also ran.

SEVENTH RACE—For four-year-olds and upward; claiming; purse, $700; one mile and a sixteenth. Bombast, 109 (Burke), 10 to 1, 4 to 1, 5 to 2, first; Brown Favorite, 111 (Wilda), 7 to 1, 6 to 2, and 6 to 5, second; Prunes, 102 (Pierce), 6 to 1, 2 to 1, and even, third. Time—1:52 3-5. Napoleon, Paul Connelly, Marshon, Al Pierce, Cadillac, Grumpy, and Great Dolly also ran.

Weather cloudy; track muddy.

NEW ORLEANS ENTRIES.

FIRST RACE—For two-year-olds; three furlongs; purse $700; Daisy Purse. Chinnie Walsh, 114 pounds; Josie Gorman, 114; Aunt Deda, 114; Maudie Wilson, 114; Tenits, 114; Ruby Mickow, 114; Miss Dora, 114; Lucy Kate, 114; Lura, 114; Cullinan, 114; Lotta Speed, 114.

SECOND RACE—Purse $700; claiming; for three-year-olds; six furlongs. Neenah, 106 pounds; Murray, 105; Blue Star, 105; Thunderbird, 104; Kirah, 102; Peggy C., 102; *Golden Dawn, 101; Nashotah, 100; *Sedgegrass, 100; *Foreclosure, 97; *Mida, 97; *Rib, 95.

THIRD RACE—Purse $700; claiming; for three-year-olds; six furlongs. Barley Water, 110 pounds; Edith K., 106; Lonely, 106; Bounding Through, 104; Modiste, 100; *Hackamore, 100; *Grove A., 112; Fleer, 111; *Satana, 108; *Pirate McGee, 106; *Bridge Player, 99; *Rainbow Division, 95. Also eligible: Heavy Weapon, 108.

FOURTH RACE—Purse $800; Blackhawk Purse; for three-year-olds and upward; six furlongs. Pickwick, 118 pounds; Enmity, 113; Charlie Leydecker, 108; Docod, 106; Manoeuvre, 106; Tailor Maid, 101; Bullet Proof, 93.

FIFTH RACE—Purse $800; claiming; for four-year-olds and upward; mile and an eighth. Comme Ci, 113 pounds; Hazin, 110; Queen Blonde, 110; Jack Reeves, 110; *N. K. Beal, 110; *Jiffy, 110; Glumpsail, 107; Aldebaran, 107; *Iwiniwin, 106; *James, 105; *Green Mint, 103; *Alex. Getz, 102; Rookery, 97.

SIXTH RACE—For four-year-olds and upward; purse $800; claiming; mile and a sixteenth. Grumpy, 114 pounds; Luther, 114; Lucius, 114; Caballo, 112; Little String, 111; *Hemlock, 109; Mountain Rose 2d, 109; *Frank Monroe, 109; Flapper, 106; *El Rey, 106; *Fit, 106; *Comacho, 106; Koziah, 104.

SEVENTH RACE — For four-year-olds; purse $800; mile and a sixfeenth. Yodeles, 111 pounds; Lottery, 111; Marshon, 111; Dr. Campbell, 111; Pilsen, 111; *Prunes, 109; *Almino, 109; *Cavan Boy, 109; *Mayor Galvin, 107; Great Dolly, 105; *Dancer, 105; *Blue Thistle, 106; *Tit for Tat, 104; *Dolly, 94.

*Apprentice allowance claimed.

Weather cloudy; track heavy.

KELLOGG TO COACH N. Y. U.

Committee Announces His Reappointment as Baseball Mentor.

The mid-year examinations at New York University during the last week delayed the announcement that the Executive Committee of the Athletic Association had arranged with Raymond V. Kellogg, former coach of the Violet baseball team, to assume the duties of mentor for the coming season. Kellogg was the unanimous choice of the members of last year's team and it was at their request that the committee selected him from the long list of applicants.

As an undergraduate at Williams College Coach Kellogg was rated as one of the best diamond stars that the New England college had ever produced. He was elected captain of the team in his senior year. While Coach Kellogg has not always had the best of success with the local university on the diamond, the athletic association feels that he is not at fault, but rather that the material with which he has had to work has not been of a very high standard. However, indications already point to a squad of first-class men reporting for the indoor practice, which will begin next month, and Coach Kellogg will produce a well rounded nine.

California Accepts Dates.

CAMBRIDGE, Mass., Jan. 26.—The management of the University of California baseball team telegraphed today its acceptance of June 2 and 9 as dates for games with Harvard at Soldiers' Field. The proposed game for June 2, it was announced tonight, will take place only in the event that Harvard does not have to play off a tie with Princeton on that date.

Wells to Lead Tiger Riflemen.

PRINCETON, N. J., Jan. 26.—At a meeting of the Rifle Club Colonel William Libbey, '77, spoke encouragingly on the general outlook of the club and the increased interest in rifle matches, and, after the meeting, last year's letter men elected W. C. Wells, 1920, captain for the coming season. President C. W. Laird, 1920, announced that practice for the intercollegiates, which begin the week of Feb. 14 and last for ten weeks thereafter, would start shortly. Both a University and a Freshman team are to be formed this season.

HAVANA ENTRIES.

FIRST RACE — For two-year-olds; three furlongs; purse $600. Jean Corey, 111 pounds; Spugs 111, Bertha Minix 111, Whiting 111, Dorothy 111, Bloomington 114, Vic Munoz 114, General Agramonte 114, Felix M. 114.

SECOND RACE—For three-year-olds; five and a half furlongs; purse $600; claiming. *Mineral, 91 pounds; *Queen Gaffney 98, Incinerator 99, *He's a Bear 101, Rockaree 101, Punctual 004, *Ford 104, *Little One 04, Leenrack 104, Haman 104, Steve 106, Miss Larrie M. 107.

THIRD RACE—For four-year-olds and upward; six furlongs; purse $600; claiming. Tickler, 106 pounds; *Jack Dawson 106, *Naomi Walton 107, *Laura Miller 107, Lamp Post 108, Bally Connell 109, Tidal 111, *Half and Half 113, Rey Emils 114, Galaway 114, Frederick Miller 114, Leoma 114.

FOURTH RACE—For three-year-olds and upward; six furlongs; purse $700; claiming. *High Gear, 90 pounds; *Currency 101, Star Jaby 102, *Peasant 102, Wynnewood 109.

FIFTH RACE—For four-year-olds and upward; six furlongs; purse $600; claiming. *Jill 104 pounds; *Kernan 106, *Keymar 109, Foster Embry 111, Sophie K. 112, Hope 112, Pollyanna 112, *Twenty Seven 112, Bianchita 112, Litholick 114, Presumption 114, Applejack 114.

SIXTH RACE—For four-year-olds and upward; one mile and twenty yards; purse $600; claiming. *W. Ward, 104 pounds; *Fountain Fay 106, *Rhymer 109, Littlecote 9, *Woodthrush 112, *Thornbloom 112, High Tide 114, Tranby 114, Hands Off 114, *Apprentice allowance claimed.

Weather clear; track fast.

Anoint Irritations With Soothing Cuticura

First bathe with Cuticura Soap and hot water. These super-creamy emollients not only soothe, but in most cases help to heal annoying irritations and other skin troubles. They are also ideal for daily toilet uses. After bathing with Cuticura Soap dust on a few grains of the exquisitely scented Cuticura Talcum.

Soap 25c. Ointment 25 and 50c. Talcum 25c. Sold throughout the world. For sample each free address "Cuticura Laboratories, Dept. 18B, Malden, Mass." Cuticura Soap Shaves without mug.

PLAYERS ASK PLACE ON THE COMMISSION

Believe Governing Body Should Be Changed—Huggins on Mysterious Errand.

When the National Commission is reorganized at the joint meeting of the major leagues in Chicago on Feb. 11 an effort will probably be made by the ball players to gain recognition and a place on baseball's highest body. From the time the National Commission was first formed the player has had no voice in the government of the game. The plan now on foot is to have a commission made up of five members, a neutral chairman, the presidents of the two major leagues, a baseball player and a representative of the minor leagues.

This radical plan is a revival of the scheme which the Players' Fraternity wanted to introduce several years ago. At that time, the plan was frowned on by the major leagues and it is expected that the suggestion will meet with opposition if the players carry out their plan and introduce it at Chicago.

"This suggestion to give the baseball player representation on the National Commission," said a veteran baseball man yesterday, "is not a new idea. Baseball players have always wanted such an arrangement. The player considers that he is at least 50 per cent of the game, and yet the sport is conducted and his affairs are tried and settled without giving him a chance to vote on matters which vitally concern his welfare.

"When the Players' Fraternity, of which Dave Fultz was President, put forth player representation as one of the planks of its platform the club owners of organized ball put up a great cry and howled that the players were trying to run the game. All they asked for was one representative on the commission to present their side of the various controversies which are constantly arising."

There is sure to be considerable discussion at the Chicago meeting with the committee of the minor leagues. The Class AA interests, including the International and Pacific Coast Leagues and the American Association, have taken the attitude that they can go along without the aid of the major leagues. The majority of the minors, however, in fact all the organizations of lower classifications, favor a new agreement with the majors. They point out that minor league baseball is far better off with the patronage of the majors than without it.

The Class AA leagues have taken the attitude that if the major leagues have no proposition to make to the minors they must take the initiative and present it to the committee in Chicago. It is doubtful if the majors will go out of their way to induce the minors to come back into the fold.

The minors are not essential to the majors, but the minors are benefited under a working agreement with the majors, for there is so much trading and buying that unless there are fixed arrangements and set prices the minors will be the losers, as they were last season. The major leagues have taken a conciliatory tone, and it is believed that the national agreement will again be in working order after the conclave in Chicago next month.

Manager Miller Huggins of the Yankees left town mysteriously yesterday, and it is probable that he went down to Trappe, Md., to see Frank Baker. Baker has not yet signed his contract with the Yankees for next season and has again made it known that he wants to retire to the seclusion of his farm. The Yankee third baseman makes this announcement annually. Huggins has probably gone down to Baker's home to talk matters over with the player. It is believed that with the Yankees' chances for a pennant next season brighter than ever before Baker may be induced to change his mind about retiring.

HENDRYX, WITH .368, LEADS A. A. BATTERS

Louisville Outfielder Tops List, with Many Points to Spare—Elmer Miller Shines.

Tim Hendryx of Louisville, former outfielder of the Yankees and St. Louis Browns, was the leading batsman in the American Association during the 1919 campaign, according to the official batting averages, just made public. Hendryx stood out clearly above all the other hitters, compiling the high mark of .368 for 143 games. His nearest rival was Wilbur Good, Kansas City outfielder, who has performed with various major league clubs. Good batted at a .349 clip for 140 games. Ollie O'Mara, who received two tryouts with the Brooklyn club, drew third honors in batting with a mark of .340 for 138 games.

The circle of .300 hitters in the association included twenty-two players, sixteen of whom took part in more than 100 games. All these players are well known along the major league trail, as they have played at one time or another with the big leaguers. Besides the three mentioned above, the list of .300 hitters in the association included the following: Owens, Minneapolis, .333; Becker, Kansas City, .333; Hyatt, Toledo, .325; Brief, Kansas City, .324; Yerkes, Indianapolis, .324; Ward Miller, Kansas City, .318; Elmer Miller, St. Paul, .314; Cochran, Kansas City, .311; Devore, Indianapolis, .310; Riggert, St. Paul, .306; Schauer, Minneapolis, .305; Wolfer, Columbus, .304; Hargrave, St. Paul, .303; Kirke, Louisville, .302; Jourdan, Minneapolis, .300; Leary, Indianapolis, .302; George, Columbus, .301; Covington, Indianapolis, .301; Smyth, Milwaukee, .300.

Besides the .300 hitters named above, the records show twenty-two players who batted at a clip between .276 and .300. In this set may be found Carl Sawyer, Bruno Haas, John Henry, Jack Lellvelt, Bruno Betzel, Yale Sloan, Walter Rehg, Grover Hartley, Henri Rondeau, Bill Meyer, Pat Duncan, and Pete Kilfelly, all known along the big league circuits. George Halas, let out by the Yankees, batted .278 at St. Paul. Lute Boone of the same club hit .260 and Howard Camp, another ex-Yankee, batted .252 at Toledo. Bob Bescher and Bradley Kocher, ex-Giants, batted .295 and .292, respectively. With very few exceptions, the Association players of 1919 were former major leaguers.

Elmer Miller, who was let out to the Minneapolis club last Spring after the Yankees had completed their training campaign at Jacksonville, was one of the shining lights of the Association, so much so that he, like Hendrix, is likely to get another opportunity to perform in the majors. Miller led the league in home runs, with fifteen to his credit, tied Ward Miller and Taggart for three-base, hit honors with sixteen and ranked third in two-base hits with thirty-four. As a result this heavy hitting Miller led the league in total bases on hits, his 191 slams being good for 302 bases. Adding further to his usefulness, Miller stole twenty-four bases, drew forty-nine passes, made nineteen sacrifice hits and scored 100 runs.

Ward Miller was the leading run-maker of the organization, with 114 to his credit, and Good showed the way in number of hits with a total of 204, thirteen more than Elmer Miller, who ranked second. Sam Crane of the Indianapolis club, recently purchased by the Cincinnati Reds, led the league in sacrifice hits with 37, and Leo Dressen, the St. Paul first baseman, was the league's leading base runner with 46 thefts. Sam Hyatt, who finished the 1918 season with the Yankees, was the best waiter in the league, drawing 97 passes during the season. Hyatt had a good season with Roger Bresnahan's team, leading the league in two-baggers with 36, besides getting nine triples and nine home runs. Hyatt took part in 149 games, and batted .328.

PALL MALL
FAMOUS CIGARETTES

Rounds

Captain X In the Field

When you wanted a drink of water and couldn't get it—

When the chow was cold or hadn't come up—

When life was dreary and rain-soaked, too—

You had one friend that never failed you—

That soothing, comforting standby—a cigarette — and the popular cigarettes over there were round and smoked freely.

When Captain X found he couldn't replenish his supply of Pall Mall (plain ends) in the field, he began smoking the popular round cigarettes — Their shape gave him an idea.

Back in America once more the Captain came and gave us his idea,—a big idea. He suggested that we make Pall Mall cigarettes round in shape, loosely rolled —a cigarette that does not have to be tapped, squeezed or loosened, a cigarette with a free and easy draught.

A cigarette made from the famous Pall Mall blend of 42 Turkish tobaccos chosen for richness and delicacy of flavor.

In the new foil package with a patented opening tab.

20 Pall Mall Rounds
plain ends
50 cents

"THEY ARE GOOD TASTE"

PLAIN OR CORK IN BOXES OF 10-20-50 OR 100 AS USUAL

If you were in "the field" Pall Mall Rounds will bring back memories. If you were not, they will be a revelation.

GARDEN IN NEW ROLE AT CHICAGO OPERA

Great Audience Hears Her Sing Flora in "L'Amore del Tre Re" at the Lexington.

ITS COMPOSER IN A BOX

New York Opera Debuts of Gino Marinuzzi, Conductor, and of Edward Johnson, Tenor.

L'AMORE DEI TRE RE, opera in three acts, book in Italian by Sem Benelli, music by Italo Montemezzi. At the Lexington Theatre.

Flora.....Mary Garden
Avito.....Edward Johnson
Manfredo.....Georges Baklanoff
Archibaldo.....Virgilio Lazzari
Fiaminio.....Lodovico Oliviero
A Youth.....Jose Mojica
A Young Girl.....Emma Noe
An Old Woman.....Anna Correnti
Conductor, Gino Marinuzzi.

By RICHARD ALDRICH.

The annual visitation of the Chicago Opera Company to New York began last evening at the Lexington Avenue Theatre, which was crowded to the doors, with a performance of Montemezzi's opera, "L'Amore dei Tre Re." This opera had been substituted for the one originally planned for the opening night, Bellini's "Norma," on account of the illness of Mme. Rosa Raisa, who was to take the chief part in it. As it was, the opening bill disclosed to the New York public Mlle. Mary Garden in a new part, that of Flora; and it would be churlish to suggest that this privilege did not recompense the audience for any loss that might have been undergone in having to forego Bellini's masterwork.

This annual visitation of the Chicago organization has become a part of the New York musical season, and of late years a very considerable part of it. Lasting as it does for five weeks with performances every evening of the week, and more thrown in at matinees for good measure, the stay of the Chicago Opera considerably dislocates the New York musical centre of gravity, turning the tide of opera goers partly to the East, making some startling and unexpected additions to the operatic repertory of unprecedented novelty and fabulous interest. New works are produced, old ones reassociated; singers are introduced, known and unknown, of dizzying, bewildering powers, far beyond the ken of the sober plodders on Broadway. Altogether these things make a hectic five weeks, and the New York public is generally easily persuaded to be bowled over by them, to become wrought up in excitement over various features of them. The alert press agents do not make their trip to the East in vain.

Venturesome things are indeed done in these visitations, but the Chicago Opera Company in the past has had a way of winning an immediate success with its undertakings, or with enough of them to turn the scale toward success; and there will be no doubt this year that the same success will be won. Certainly the temper of the house last night were of a sort to presage success, even allowing for the excitement and the friendly welcome of a first night audience.

Italo Montemezzi Present.

The house was completely filled in all its parts, and is said to be practically sold out for all the subscription performances. The composer himself, Italo Montemezzi, was present in one of the stage boxes, and the audience was otherwise distinguished.

Montemezzi's opera "L'Amore dei Tre Re" has been familiar to New York for six seasons, and there are some treasured memories of it among New York opera goers; memories of performances permeated with a spirit of enchanting beauty, refinement and dramatic vitality by the hand of Arturo Toscanini and embodied in the exquisite impersonation of Lucrezia Bori and the passionate, manly one of Ferrari-Fontana. The opera is one of the best that recent years have brought forth; one that endures better than many elaborate efforts signed by more famous names, that have had but a short day and can not hope for a longer. It is not often that a musician is so successful as Montemezzi has been in this opera in conveying through music the essential quality of a dramatic poem; in evoking the mood, the poetic atmosphere, the vague and shadowy legendary background, the dramatic power, of a drama beautiful in itself and fitted, in almost unique fashion, to become the libretto of an opera.

For the first time the Chicago company comes without the firm and authoritative direction and leadership of Cleofonte Campanini, a man who as conductor at the Manhattan Opera House, first left his mark deep in New York's musical memories, and who, since he went to Chicago, has been a guiding and a driving force in shaping the fortunes and destinies of the opera of that city. His loss is a core one and will be profoundly felt. The enterprise, however, will doubtless go forward far with the impetus that he gave it, and so far as the musical quality of his successors at the head of the performances is concerned, the next five weeks will give ample opportunity to estimate it.

Marinuzzi Makes New York Debut.

The conductor last evening was Gino Marinuzzi, one of the new acquisitions of the company, who made his first appearance in New York on this occasion, and disclosed qualities that will undoubtedly prove valuable in the course of the season. For one thing he showed some conception of the acoustic properties of the audience room, and, for considerable spaces at least, kept the orchestra from too overpowering effects. In the climax of the second act, a scene that is likely to stimulate the pulse of any orchestral conductor and tempt him to excess, Mr. Marinuzzi yielded to temptation and piled up the orchestral effects to a point that frequently submerged the singers.

The orchestra itself is not of remarkable quality, and is deficient in beauty of tone, especially in the strings. Mr. Marinuzzi showed intelligence and an appreciation of some of the finer qualities of the opera.

Miss Garden was heard here for the first time as Flora. There are serious limitations to her insight into the qualities of some of the more poetical operatic heroines, and Flora is not one of her most successful creations. She fails to realise the sad bewilderment in which Flora finds herself entangled in the web of fate, the dream-like wonder in which she moves through the drama and is borne to the catastrophe. Miss Garden's Flora is rather a knowing young person. She looks furtively, she sees where she is going, and she is not unwilling.

She discards the note of pathos in her conception, a note which seems irresistibly to the essence of Flora's experience. She aspires to a higher and more dominating tragic note, and harps on it insistently in the second act, pushes it to the point of a fine frenzy in the climax; a frenzy that seemed intrinsically false. This produced a deep effect upon the audience, and Miss Garden was enthusiastically applauded and recalled by herself, after she had come out several times with her companions in that scene.

And as to Miss Garden's singing there is little to be said at this time. Her singing is not one of her important assets now, and it had many qualities last evening that failed to win sympathy for Flora.

Edward Johnson Sings Avito.

Edward Johnson was the Avito. He is another of the new acquisitions of the Chicago company, and was also heard here for the first time in "grand opera"; though he is said to have flourished some years ago in New York in a kind of opera less grand, as well as in oratorio, and has since made a reputation in Italy, where other American singers have, from time to time, gained distinction. He showed a tenor voice of fine quality and considerable power—not a voice of clarion clearness, but sympathetic, yet at first not without a suspicion of unsteadiness.

Mr. Johnson showed intelligence in his acting, even though there was no strong dramatic gift evidenced in a part that cannot be developed to its full value without such a gift.

The Manfredo was Georges Baklanoff, a baritone well known in New York through his previous visits here—a vigorous if not always a finely penetrating operatic actor, who drew the character on broadly dramatic and effective lines and sang the music with a powerful voice, at times somewhat rough and metallic in quality. Still rougher was the voice of Virgilio Lazzari, the Archibaldo.

It should be said that the performance was given under considerable difficulty, owing to the delayed arrival of the trains conveying the company from Chicago, which did not reach New York till late in the afternoon instead of early in the morning, as expected. It was stated above, there is always something exciting about the coming of the Chicago Opera Company.

SOCIETY FILLS THE BOXES.

Representative Throng at Opening of Chicago Opera Season.

A large and representative assembly attended the opening of the Chicago Grand Opera season last night at the Lexington Theatre. The boxes were filled before the close of the first act of "L'Amore dei Tre Re," Mme. Aida, wife of Giulio Gatti-Casazza, general manager of the Metropolitan Opera Company, entertained a box party.

Mr. and Mrs. James Speyer entertained in their box the Hon. and Mrs. Alfred Anson, Mrs. William Stors Wells, and Victor Morawetz. Mrs. O. H. P. Belmont and Miss Elsa Maxwell were in orchestra seats. Other boxholders for the season included Mrs. McLeod Baynes, Mrs. Albert Cornell, Mrs. F. C. Henderson, Mrs. Edward Kenna, Mrs. F. R. Minrath, Mrs. Newbold Morris, Mrs. Stanley McCormick, Mrs. J. H. Reeves, Mrs. Cooper Smith, Mrs. Hervey Studdiford, Mr. and Mrs. Joseph B. Thomas, Mrs. C. H. Truax, Mrs. Arthur B. Twombly, Mrs. Charles Urban, Miss Jean Van Kirk, Mrs. E. Seymour Hyde, H. L. Burnett, J. B. Cobb, Dr. Tracy Farnham, E. Francis Hyde, G. Miles, Harold F. McCormick, Charles A. Schieren, and Eugene A. Widmann.

Among the subscribers for the season, many of whom were present last evening, are Mrs. Harry K. Knapp, Mrs. John A. Logan, Mrs. Frederic Neilson, Mrs. Francis K. Pendleton, Mrs. Vincent Astor, Mrs. Charles T. Barney, Mrs. Bernard M. Baruch, Mrs. J. W. Alexander, Mrs. Gordon Knox Bell, Mrs. Frederic H. Betts, Mrs. John A. Black, Mrs. A. D. Bramhall, Mrs. James A. Burden, Mrs. Elisabeth C. Bowen, Mrs. Gilbert Colgate, Mrs. Drexel Dahlgren, Mrs. Ira Davenport, Mrs. Charles De Rham, Mrs. Joseph Duveen, Princess Cantacuzene, Mrs. Isaac Guggenheim, Mrs. C. O'Donnell Iselin, Miss Louise M. Iselin, Mrs. Joseph Seligman, Mrs. William F. Sheehan, Mrs. W. F. Spiegelberg, Mrs. Nathan Straus, Jr., Mrs. Charles H. Thierlot, and Felix Warburg.

Also Dr. J. Henry Lancashire, Adolph Lewisohn, Seth M. Milliken, Mrs. George F. Morgan, Walter Lewisohn, Robert Low Pierrepont, W. C. Anderson, Miss Maria Babcock, Francis M. Bacon, Jr., Joseph C. Baldwin, Jr., Ira Barrows, C. Vanderbilt Barton, Sidney Borg, John Scott Browning, George G. Frelinghuysen, Harry Harkness Flagler, E. M. Gattle, Justus Ruperti, R. A. C. Smith, Henry W. Taft, and George M. Pynchon.

MAETERLINCK TO SEE OPERA

Author of Text of "Pelleas" to Hear Work for First Time Tonight.

Maurice Maeterlinck, for the first time anywhere, will see and hear Debussy's "Pelleas et Melisande" tonight at the Lexington, where the author of the opera's text and his wife will be guests of Mary Garden, the most famous interpreter of his heroine. When Miss Garden arrived from Chicago last week she sent the poet and Mme. Maeterlinck an invitation, which they accepted.

"Pelleas et Melisande" has been performed in New York almost a score of times since 1907. Maeterlinck in Europe refused to witness his work in its operatic form, so that it is remarked that tonight at the Lexington will be for him a "world premiere."

Rosa Raisa is reannounced at the Lexington on Tuesday evening of next week, when the Russian soprano will appear in Bellini's "Norma," postponed from last night. Dolci will sing the Roman Pro-Consul, and Lazzari the Chief of Druids, with Miss Sharlow as Adalgisa. Miss Noe as Clotilde, and Mr. Mojica as Flavius. Mr. Marinuzzi will conduct.

'BALLAD' CONCERT PLEASES.

Mr. and Mrs. Frederic Warren and Others Heard in Aeolian Hall.

Frederic Warren, with Mrs. Warren and others, gave the first of five "ballad concerts," or song recitals for mixed voices yesterday at Aeolian Hall, their audience, though small, being made up of persons who paid for every seat occupied, and who listened with active interest throughout.

Duets of Beethoven and Mozart, sung by the leading pair, were followed by a baritone, Walter Greene, who gave pleasure in Massenet's "Legend of the Sage," from "Le Jongleur." Alma Beck also sang, and Eleanor Spencer played, while Francis Moore had to bow after accompanying his manuscript song, "This Love of Ours." Mr. Greene added Seneca Pierce's setting of "Lesile Bateese," from the French-Canadian poems of the late Dr. Drummond.

Caruso in "La Forza del Destino."

Caruso sang to a house sold out at the Metropolitan last evening, when Verdi's "La Forza del Destino" was performed for the third time this season on Broadway. With the tenor appeared Mmes. Ponselle and Besanzoni, Messrs. De Ponselle and Besanzoni, Messrs. Zanelli, Chalmers, d'Angelo, and Mardones. There were dances by Rosina Galli—not to be confused with either Gall or Galli of the rival shop—and Mr. Papi conducted. Another of the younger Metropolitan conductors, Mr. Bamboschek, who led "Faust" earlier in the season, is to direct today's special matinee, of both dancers and singing stars in the brilliant "Coq d'Or."

THE PLAY

By Alexander Woollcott

The Waning French Season.

The French season in the little Belmont Theatre entered last night upon its final three weeks with the presentation of "Ma Tante d'Honfleur," a commonplace but fairly amusing farce by the inexhaustible Paul Gavault. It was one of the secondary successes of the 1913-1914 season in Paris and, after adaptation for the London stage under the title of "My Aunt," it was readapted, revamped and denatured into a crude American farce, which lingered for a time at the Gaiety Theatre in the Spring of 1915 under the title of "She's In Again." Of this masterpiece, everything has escaped the memory except a vague notion that Ada Lewis did a drunken scene some time or other during the evening and a distinct impression that a blonde actress walked jauntily into a Ned Wayburn drawing room and exclaimed: "So that is Lakewood!"

"Ma Tante d'Honfleur" deals with the familiar French humors of two young bloods trying to disengage themselves from their amours without discovery by their conventionalized elders. At the crisis of their complications there enters a much dreaded aunt from the country, who proves, unexpectedly, to be a shrewd, tolerant and humorous old party, quite prepared to play deus ex machina in a liaison farce. The piece is well enough done in Forty-eighth Street, particularly by Robert Casadesus and Henriette Delannoy.

There can be no reasonable fault found with the competence of the present French company, which has, however, attracted such scant patronage that a less than half-filled house has been a common experience. The scheme now is to cut short by four weeks the season as originally planned and devote those four weeks to the delectation of Montreal.

So a policy of giving popular, though ordinary and slightly shopworn, French farces has fallen as far short of substantial support as did the Copeau policy of the precious or the earlier dependence on such standard pieces as "L'Abbé Constantin" and "Le Monde ou l'on s'ennuie," adhered to in the hope of luring in the students, who were struggling on beyond the irregular verbs in the preparatory schools of our town. French production in New York during the last ten years has swung from the appalling through the superb and back to the mediocre without at any time achieving the popular.

George M. Cohan Acts Leading Role

Understudies again played the leading rôles in two plays last night. At the Cohan and Harris Theatre the understudy was none other than George M. Cohan, who played William Harrigan's rôle of a reporter in "The Acquittal." Mr. Harrigan is ill, but is expected to return to the cast late this week. Mr. Cohan first acted the part on Saturday afternoon, stepping into it on two hours' notice.

At the Plymouth Theatre Gilda Varesi again played John Barrymore's rôle in "The Jest." Mr. Barrymore was said yesterday to be greatly improved and will probably resume his part in a few days.

THEATRICAL NOTES.

Two plays were seen for the first time on new stages last night. "The Light of the World" was transferred from the Lyric Theatre to the Manhattan Opera House, and "Always You" was moved from the Central to the Lyric.

"Ruddigore," which has been held over by the Society of American Singers, began its second week at the Park Theatre last night.

The 5,274 seats at the Hippodrome have been purchased for tonight by the City Bank Club.

Crane Wilbur's comedy, "The Fool's Game," was produced in Atlantic City last night by John Cort. Maude Fealy had the leading role.

Another play by Rachel Barton Butler, author of "Mamma's Affair," will be produced in Los Angeles immediately by Oliver Morosco. The play is tentatively called "Mom."

Lionel Barrymore appeared in "The Letter of the Law" last night at the Globe Theatre in Atlantic City.

"Mrs. Jimmie Thompson," a farce by Norman S. Ross and Edith Ellis, will go into rehearsal on Jan. 30. Joseph Klaw will be the producer.

The Keith Vaudeville Circuit opened a new house last night in Syracuse. Many vaudeville officials attended the first performance.

Last night's performance of "Adam and Eva," at the Longacre, was a benefit in aid of the Chaplin Home for the Aged and Infirm, at Jamaica, L. I.

GIVES HER OWN SONATA.

Rebecca Clarke, Viola, Plays with Winifred Christie, Pianist.

Rebecca Clarke, whose sonata for viola and pianoforte won honorable mention with Bloch's $1,000 prize work at the Pittsfield festival, where it also was played by Bauer and Bailly, had the novel experience of presenting her own music at Aeolian Hall last evening for the first time in New York. Winifred Christie, pianist, was heard with Miss Clarke in the sonata, which has before been described in THE TIMES as a remarkable work, moved by a strong feeling for beauty.

Miss Clarke's score bears a quotation from Alfred de Musset's "Night in May"—Poet, take thy lute; the wine of youth ferments tonight in the veins—and she has all but vocalized the free spirit of the verses. She played last night also a sonata for viola by Grasolli, with Walter Golde, and among lesser pieces a new "Caprice Basque" by Emile Ferir.

AMERICA'S FOREMOST THEATRES AND HITS, DIRECTION OF LEE & J. J. SHUBERT. PLEASE NOTE CAREFULLY THE TIME OF EVENING PERFORMANCES, AS CURTAINS WILL RISE PUNCTUALLY AS ADVERTISED.

WINTER GARDEN B'way&50th. Eve.8:15 Mat. today at 2
THE PASSING SHOW OF 1919
LOUIS DE FOE, WORLD:—"A dazzling new spectacle. Pounce all the rest."

BOOTH Thea., 45th, W. of B'way. Eve. 8:45. Mats. Tom'w and Sat., 2:30
Mr. LEO DITRICHSTEIN in "THE PURPLE MASK."

48TH ST. Thea., near B'way. Eve. at 8 Mats. Thurs. & Sat., 2:30.
THE STORM With HELEN MacKELLAR

COMEDY 41st, near B'way. Evenings 8:30. Mats. Thurs. & Sat., 2:25.
MY LADY FRIENDS
With CLIFTON CRAWFORD.

PRINCESS Thea., W. 39 St. 2 Weeks Mats. Wed. & Sat. Only.
WHAT NEXT!
A Musical Comedy by Deems Taylor.
BENEFIT OF N. Y. PROTECTIVE ASS'N AND GIRLS' PROTECTIVE LEAGUE.

LITTLE THEATRE 44 St., W. B'way. Phone Bryant 125.
TONIGHT at 9. Oliver Morosco Presents the Harvard Prize Comedy, MAMMA'S AFFAIR
Matinees Wed. & Sat. 2:30
WITH AN ALL STAR CAST

CENTURY Thea., Dig't To-night at 8:15.
SAM BERNARD AND IRENE BORDONI in AS YOU WERE
The International Musical Success.
FIRST MATINEE TOMORROW.

39TH ST. THEA., near B'way. Eve. 8:45. Matinees Tom'w & Sat., 2:45.
MORRIS ROSE Presents
In the Famous Comedy,
CHARLES CHERRY and FRANCINE LARRIMORE in SCANDAL

Casino B'y&39th. Eve.8:15. Mats. Tom'w & Sat., 2:20.
MUSICAL COMEDY EXQUISITE
THE Little Whopper
With VIVIENNE SEGAL.

IF YOU ARE HUNTING FOR Romance—Laughs—Thrills YOU'LL FIND
BIG GAME

FULTON West 46 St. Eves. at 8:30 Mats. Wed. (Pop.) & Sat., 2:30.
JANE COWL
In "Smilin' Through."
Eves. 8:45. Mats. Thurs. & Sat., 2:30

BROADHURST, W. 44th St.
LYRIC W. 42d St. Eves., 8:15.
ARTHUR HAMMERSTEIN presents
ALWAYS YOU
("I'll Say She Does.")
A CHORUS THAT OUTSTRIPS ALL.

MANHATTAN OPERA HOUSE
Curtain Rises at 8 Sharp Tonight.
F. Ray Comstock and Morris Gest Present
The Greatest of Modern American Plays
The LIGHT OF THE WORLD
"The Passion Play brought to New York."
BARGAIN MAT. WED. BEST SEATS, $1.00.

LONGACRE 48th W. off B'y. Eve. at 8:30 Mats. Tom'w & Sat., 2:30
F. Ray Comstock & Morris Gest Present
Adam and Eva
"Vastly Entertaining Comedy."—Eve. Mail.

CENTURY THEATRE Tonight at 8:15
Matinee Tomorrow 50c. to $2.
F. Ray Comstock & Morris Gest Present
The Sensation of Paris and New York
Aphrodite
From the Theatre Renaissance, Paris.
COMPANY OF 300 PEOPLE—8 SCENES.

CENTURY GROVE Roof of the Century Theatre
Morris Gest Midnight Whirl
Evs. 11:30. Best After Theatre Show in N.Y.

VANDERBILT THEATRE, W. 48th St.
Phone 194 Bryant. Eve.8:20
Mats. Wed. & Sat., 2:20.
'IRENE'
The Musical Comedy Hit

MOROSCO West 45th St. Eves. at 8:20. Mats. Wed. & Sat. at 2:20.
Richard Bennett
In a New Play,
For the Defense

HARRIS, W. 42d St. Evs. 8:45.
WEDDING BELLS
MARGARET LAWRENCE and WALLACE EDDINGER
Mats. Wed. & Sat., 2:30.

SELWYN, W. 42d St. Evs. 8:15
DONALD BRIAN | PEGGY WOOD | ROLAND YOUNG
IN THE MUSICAL HIT
"BUDDIES"
Mats. Wed. & Sat., 2:30.

F. P. A. in the Tribune says: "Doubtless there is an evening of higher enjoyment to be had than at the first hearing of
RUDDIGORE
but we don't know where or how."
GILBERT & SULLIVAN'S COMIC OPERA
AMERICAN SINGERS OPERA CO.
"Most triumphant ashlewent."—Krehbiel, Tribune

PARK THEATRE, Columbus Circle. Evs. 8:15. Sat. Mat. 2:15.
GARRICK 35th St., nr. B'way. Mats. Thurs. Gresler 1523. Eve. 8:30. and Sat. 2:30
The Theatre Guild Announces
TOLSTOY'S GREATEST PLAY
THE POWER OF DARKNESS

GREENWICH VILLAGE THEATRE 4th St. & 7th Av.
Evs. 8:45. Mats. Thurs. and Sat., 2:45.
NANCE O'NEIL in THE PASSION FLOWER

BROOKLYN ACADEMY OF MUSIC.
Tonight at 8, Il Trovatore. Music. Gordon; Kingston, Amato, Martino. Cond. Papi.
HARDMAN PIANO USED.

METROPOLITAN OPERA HOUSE
Today, Special Mat. at 2. ($1 to $4). Cog d'Or Garrison, Sundelius, Galli; Didur, Diaz, Bahm. Cond. Bamboschek.
Wed., at 8, Faust. Farrar, Ellis, Howard; Matthaeill, Countison, Rothier. Cond. Wolff.
Thurs., at 8, Blue Bird. Easton, Gordon, Delucchi, Bilk, Perini, Mellish; Countison, Rothier, Wolff.
Fri. at 8:15, Oberon. Pondelle, Howard, Delucchi; Martinelli, Diaz, Dua. Cond. Bodanzky.
Sat., 2, Double Bill—1st time, Cleopatra's Night. Alda, Gordon, Galli; Harrold, Picco. Cond. Papi. Pagliacci. Easton; Carnes, Scotti. Cond. Moranzoni.
Sat. at 8 ($1 to $3.50). Tabarro-Angelus-Schicchi. Farrar, Muzio, Sundelius; Crimi, Amato, De Luca, Didur, Segurola, Bada. Cond. Moranzoni.
Next Mon. at 8, Evs. Farrar, Howard, Easton; Crimi, Amato, Con. Moranzoni.
Thurs., Feb. 5, Sp'l Mt. ($1 to $6), Butterfly. Farrar, Ingram; Martinelli, Scotti, Bada, Moranzoni. Seats this morning at 9.

LEXINGTON THEATRE LEXINGTON AVENUE AND 51st STREET
CHICAGO OPERA
Tonight, "Pelleas and Melisande." Garden, De Phillipe, Maguenat, Dufranne. Cond. Charlier.
Wed. Mat., "Mme. Chrysantheme." Mintz, Fontaine, Claessens, Dufranne, Oukrainsky, Ledoux & Ballet Cond. Hasselmans.
Wed. Night, "Spanish Hour." Galli, Maguenat, Cotreuil, Dufrene, Warnery. Cond. Hasselmans; with "Pagliacci." Ruffo, Sanzillan, Lamont. Cond. Marinuzzi.
Thurs., "Love of Three Kings." Garden, Johnson, Galeffi, Lazzari. Cond. Marinuzzi.
Fri., "Rip Van Winkle." Baklanoff, Herbert, Difranne. Cond. Smallens.
Sat. Mat., "The Masked Ball." Raisa, Bonci, Galeffi, Macbeth. Cond. Marinuzzi.
Sat. Night, "Madama Butterfly." Miura, Lamont, Pavloska, Baklanoff. Cond. Hasselmans.
Mon., "Traviata." Galli-Curci, Dolci, Galeffi, Pavley & Ballet. Cond. Marinuzzi.
Tues., "Norma." Raisa, Dolci, Sharlow, Lazzari. Cond. Marinuzzi.
NOTE—Season subscriptions for Mon., Tues., Wed., Thurs., and Fri. Nights and Sat. Mat. have taken all but a few SEATS and $6.00 $2.50 very few at
EXTRA WED. MATS. (Non-Subscription). All Prices, $1.00 to $6.00.
Sat. Nights (Non-Sub.), 75c. to $3.00.

METROPOLITAN Opera House
TUES. EVE., FEB. 10, 8:15
THIRD APPEARANCE
MICHEL FOKINE
Creator of Russian Ballet, World's Greatest Ballet Dancer,
VERA FOKINA
Prima Ballerina Russian Ballet, with Full Symphony Orchestra
In an entirely new program
Tickets, $1, $1.50, $2, $2.50, $3, $3.50, $4. Boxes $30 to $40 (Plus War Tax).
MAIL ORDERS FILLED IN ORDER OF APPLICATION. Make Checks Payable to A. Hurok. Metropolitan Opera House. Metropolitan Opera Subscribers will have first call for seats at box office until Feb. 4. Public sale opens Feb. 5. Exclusive Management, S. Hurok, Musical Bureau, 220 West 42d Street.

AMY GRANT'S OPERA COURSE.
A Review of the Works of the Season. Hotel Plaza, Tuesdays, 3:30 or 8:30, Jan. 27, 3:30, Monna Vanna. M. Terriberry, Soc., 78 West 55th. Tel. 467 Circle.

CARNEGIE HALL TODAY, AT 2:30 SHARP. Tomorrow Eve., 8:15 Sharp.
NEW SYMPHONY ORCHESTRA of the Musicians New Orchestra Society.
BODANZKY
—Conductor—
Program: Bruckner Symphony; Beethoven Egmont Overture; Wagner, Siegfried "Idyll"
Tels. Box Office, S. E. Macmillen, Mgr. M.H.3426
ENABE IS THE OFFICIAL PIANO.

AEOLIAN HALL, Tomorrow Aft., Jan. 28.
PIANO RECITAL
MURI SILBA
Tickets $2 to 50c. Box Office Now. (Steinway Piano)

MARK STRAND BROOKLYN
CONSTANCE TALMADGE in "TWO WEEKS"
Strand Orchestra.

NEW YORK SYMPHONY ORCHESTRA
WALTER DAMROSCH Conductor
Carnegie Hall Thurs. Aft., Jan. 29, at 2
Sat. Eve., Jan. 31, at 8:15
Soloist SERGEI RACHMANINOFF
TSCHAIKOWSKY, Symphony, "Pathetique."
Rachmaninoff Piano Concerto No. 3; Chadwick.

AEOLIAN HALL, Sun. Aft., Feb. 1, at 3
Soloist FRITZ KREISLER
Seats at Box Offices. Geo. Engles, Mgr.

BROOKLYN AMUSEMENTS.
The Brooklyn Institute of Arts & Sciences.
ACADEMY OF MUSIC
Wednesdays, Mats. 3:30; Eves. 8:15.
BURTON HOLMES "HIS 1919 JOURNEY"
with exclusive pictures in color and motion.
FOURTH TRAVELOGUE JAN. 28.
"ALLIES on the RHINE"
Mats. 50c., 75c., $1.00, $1.25.
Eves. 75c, $1.00, $1.25, $1.50. Now on Sale.

In Every Dish
of the tempting menu there is a demonstration, of the culinary art that has made the Shanley luncheon renowned.
TODAY'S TABLE D'HOTE LUNCHEON
12 to 2:30—Music—$1.00
BLUE POINT OYSTERS
CELERY OLIVES
CREAM OF CELERY OR CONSOMME TAPIOCA
FRIED SMELTS A L'ORLY
ROAST PRIME RIBS OF BEEF, AU JUS
VEAL CUTLET, MILANAISE
BRAISED LOIN OF PORK WITH SPINACH
BROILED CANADA MUTTON CHOP
HOLLANDAISE POTATOES
HOT VANILLA PUDDING OR STRAWBERRY ICE CREAM
ASSORTED CAKES DEMI-TASSE
A la carte service all day.
Evening Vaudeville—preeminently original—during dinner and after until 1 A. M.
SHANLEY'S
Broadway—43rd to 44th St.

To-Day An Exquisite Table d'Hote Dinner SERVED IN OUR NEW GRILL
Janssen wants to see you
At the Famous Hofbrau
2 Entrances—Broadway & 30th Street
QUAINTEST PLACE IN AMERICA.
Exceptional Luncheons—Excellent Chicken Dinner
MUSIC DANCING PRIZES

CRILLON
ONE OF THE INNER THREE
15 EAST 48th STREET
THE NEWEST SURPRISE TO THE DISCRIMINATING RESTAURANT GOER
NOW OPEN
THE INNER THREE
VOISIN ELYSÉE CRILLON
575 FIFTH AVE. 11 EAST 56TH ST. 15 EAST 48TH ST.

'Bellak' SYSTEM OF SELECT HOTELS
Special Rates Now
RESIDENCE for WOMEN
Room and meals, $18 weekly up. Room with bath and meals, $25 weekly up.
HOTEL RUTLEDGE
Lexington Av. at 30th St.
Also desirable accommodations of rooms without meals $1.50 day up.
MODERN—HOMELIKE—ACCESSIBLE.

Magnificent View of Central Park. Newly decorated and furnished. 1, 2, 3 rooms & baths $12 per room up. HOTEL ASHTON
Madison Av. at 93d
Surface cars at door, convenient to bus and subway.
We cater to discriminate clientele only. Large, light, outside rooms.

NOTED FOR SUNSHINE
Two and three rooms and bath. Newly and beautifully furnished and decorated. 9 to 14 windows. HOTEL NOBLETON
126 West 73d Street
$125 monthly. $35 weekly. Restaurant a la Carte.
Near all Cars. Express "Sub.," "L" and "Bus" Lines.

14
EAST SIXTIETH ST.
A luxurious Residential Hotel, Opposite the Metropolitan Club and Fifth Avenue Entrance to Central Park.
Apartments, single or en suite, for any desired period.
EAGER & BABCOCK
New York City

HOTEL THERESA
7th Ave., 124th to 125th Sts.
One block from "L" and Subway Sta. Trolley and bus lines at door.
A Refined Family and Transient Fireproof Hotel
ALL OUTSIDE ROOMS. ATTRACTIVE ACCOMMODATIONS AT MODERATE RATES
Dining Room At Top of Building
Special Table d'Hote or A La Carte Meals
Tel. 7000 Morningside.
M. F. LEUBE, Manager.

HOTEL ENDICOTT
At 81st St. Station of 6th Ave. "L."
Room with running water for one $12.00 per week, for two $18.00.
Room with bath for one, $18.00 per week.
Room with bath for two, $17.50 per week.
Large, up-to-date, sunny room with bath for two, $100 per month, to permanent guests.
Restaurant at Most Popular Prices.

Hotel San Remo
Central Park West, 74th-75th Sts.
Facing Central Park's most picturesque lake.
The personnel of the management is ample assurance of the high class accommodations and quiet dignity of a quarter of a century under ownership management.
EDMUND M. BRENNAN

HOTEL NEWTON
2528 Broadway, bet. 94th & 95th Sts.
SUBWAY EXPRESS AT 96TH ST.
RATES: Single, $1.50 to $4.00 a day. Double, $2.00 to $5.00 a day
Phone 3886 Riverside

KNOTT HOTELS
RESIDENTIAL HOUSES OF CLASS AND DISTINCTION

HOTEL Bretton Hall
BROADWAY, 85TH TO 86TH ST.
SUBWAY STATION AT 86TH ST., COR.
Room and Private Bath, $6, $8, $10 Per Day; Parlor, Bedroom, Bath, $9 Per Day.
Restaurant of Highest Standard at Attractive Prices.

Facing Beautiful Central Park
Hotel Netherland
Excellent Cuisine.

CITIZENS' FREEDOM MEETING
Auspices
Committee of Seventeen
Representing 240
Labor, Civic and Patriotic Organizations.
MADISON SQUARE GARDEN
Tomorrow (Wed.) Night
SPEAKERS
Senator France
Senator Hardwick
Congressman Wm. E. Mason
John Milholland
J. A. H. Hopkins
Captain Swinburne Hale
Ex-Congressman Meyer London
Others to be Announced.
ADMISSION FREE. Doors Open 6:30 P. M.

February 2nd—7th
MUSIC WEEK
Festival Concerts
AT
Aeolian Hall
Monday, 12 M. - - - - - Percy Grainger
Tuesday, 12 M. - - - - - Guiomar Novaes
Wednesday, 12 M. - - - - Alfred Cortot
Friday, 3 P. M. - - - - - Sundelius, Dambois
and others to be announced later.
Tickets may be obtained by applying in person at 42nd St. entrance of Aeolian Hall, Thursday, January 29th; Friday, January 30th, and Saturday, January 31st.
THE AEOLIAN COMPANY
29 West 42nd Street.

NEW YORK'S LEADING THEATRES AND SUCCESSES

EMPIRE Broadway & 40th St. Evs. at 9. Matinees Wed. & Sat., 2:30.
"Held audience spellbound."—Times.
ETHEL BARRYMORE in Déclassée

CRITERION B'way, 44th St. Evs. 8:30. Mats. Tom'w & Sat., 2:30.
ANOTHER OTIS SKINNER TRIUMPH.
OTIS SKINNER in a new play, "PIETRO"
"Intensely humorous and dramatic."—Times

JOHN DRINKWATER'S
ABRAHAM LINCOLN
COHAN THEATRE, West 43th St.
Evs. 8:15 sharp. Mats. Wed. & Sat. 2:15.

Globe—"Apple Blossoms"
Kreisler-Jacobi-Le Baron Operetta with John Charles Thomas, Wilda Bennett, Star Cast. Mats. Wed. & Sat.

FRANK BACON LIGHTNIN
GAIETY, B'way, 46 St. Evs. 8:45. Mats. Wed. & Sat.

KNICKERBOCKER, B'way, 38 St. Evs. 8:30
THIS AFT. TOMORROW and SATURDAY, 2:15
VICTOR HERBERT'S Best Musical Play
ANGEL FACE

HUDSON WEST 44 ST. Evs. 8:45. Mats. Wed. & Sat. 2:20
Booth Tarkington's "CLARENCE"
"Best Light Comedy Ever Written by an American."—Heywood Broun, Tribune.

COHAN & HARRIS THEATRE, West 42 St.
Evs. 8:45. Matinees Tomorrow and Sat....2:30
THE ABSOLUTE DRAMATIC TRIUMPH
The AQUITTAL
By RITA WEIMAN.
A Masterpiece in Play Construction.

BELASCO WEST 44th ST. Evenings, 8:30. Mats. Thurs. and Sat., 2:30.
Lenore Ulric in "THE SON-DAUGHTER"
By George Scarborough and David Belasco.

B. F. KEITH'S PALACE B'way, 47 St. Mats. Daily. 75c-$1
VALESKA SURATT, William Seabury & Co., Talbot & O'Farrell, Toto, Harry Breen, Lyons and Mosconi Bros. & Family.

B. F. KEITH'S RIVERSIDE B'way & 96th St.
Wellington Cross & Co., Valerie Bergere & Co., Frank Dobson & Sirens, Mehlinger & Meyer.

81 B. F. KEITH'S St. & B'way. Popular Prices.
NONETTE, "PUPPY LOVE" Hugh Herbert & Co., ots. & Maurice Tourneur's Great Picture "Victory."

MOTION PICTURES.
A National MARK Institution
STRAND
BROADWAY AT 47th ST.
Direction JACK EATON
COMEDY PROGRAMME
Constance Talmadge
in her newest, cleverest comedy
"TWO WEEKS"
—AND—
Ernest Truex
IN "A NIGHT WITH A DUB"
Overture—Revue—Soloists
STRAND ORCHESTRA

RIVOLI B'way at 49th St.
RIALTO Times Square.
ALICE BRADY in "The Fear Market"
CHRISTIE COMEDY.
RIVOLI ORCHESTRA.
MARY PICKFORD in "Pollyanna."
RIALTO ORCHESTRA.

B. S. MOSS' BROADWAY At 41st St.
MARION DAVIES in "THE CINEMA MURDER"
Cleveland Brenner's Fantastic REVUE

PLAZA Madison Ave. at 59th St.
MARY PICKFORD, "HEART O' THE HILLS."
PLAZA ORCHESTRA.
COMEDY NEWS.

DALY'S B'way at 30th St.
DOROTHY PHILLIPS' "Paid in Advance"
MARTIN JOHNSON'S "Through the Isles of the New Hebrides."

WATCH THE SKY ON THE EVENING OF FEB. 21st
IF THE SKY IS VIVID BLUE It is at the Rialto
IF THE SKY IS BLOOD RED It is at the Strand
IF THE SKY IS YELLOW It is at the Rivoli
IF THE SKY IS GREEN It is at the Capitol

CAPITOL THEATRE B'way at 51st St.
MABEL NORMAND in "PINTO"
(Last 5 days) Ned Wayburn's Song Scenes
8 Stage Stars in "The Mad Woman"
CAPITOL SYMPHONY ORCHESTRA

OUTDOOR TO-DAY
Ice Skating
NOTLEK RINKS 119th St.—Riv. Drive. Tel. 1468 Morningside 168 St. & Convent Av. Tel. 5142 Columbus.
VAN KELTON STADIUM, 67th St. & 8th Av. Tel. 1109 and 5142 Columbus.
ADMISSION 40c—MUSIC

OPERA TICKETS Phone Bryant -7878- Seats for Caruso at Metropolitan AND THE CHICAGO OPERA TONIGHT AT LEXINGTON AND ALL OPERA

DECISIONS AND CALENDARS

CASES WILL BE CALLED IN THE ORDER GIVEN BELOW.

(c) This character means cersus or contest.

FEDERAL.

Supreme Court.

Special to The New York Times.

WASHINGTON, Jan. 26.—George H. Cowie of New York was admitted to practice.

The Chief Justice announced that the court will take a recess from Monday, Feb. 2, to Monday, March 1 next.

128—M. E. Rex, administratrix of J. A. Ivie, deceased, apit., v. the United States and the Ute Indians.—Judgment affirmed.

387—Silverthorne Lumber Co., Inc., and F. W. Silverthorne, individually and as President of the Silverthorne Lumber Co., plaints., v. The United States of America.—Judgment reversed and cause remanded.

The Chief Justice announced the following orders of the court:

185—Evansville and Bowling Green Packet Co., plaint., v. M. M. Logan et al., &c.—Per curiam. Dismissed for want of jurisdiction.

176—V. & S. Bottle Co., plaint., v. Mountain Gas Co. Per curiam. Dismissed for want of jurisdiction.

186—Superior and Pittsburgh Copper Co., plain., v. S. Davidovich, sometimes known as Steve Davis. Per curiam. Affirmed.

187—M. Jones, plain., v. M. Hilscher. Per curiam. Dismissed for want of jurisdiction.

188—The Baltimore & Ohio Refined Co., plain., v. J. S. Coffland. Per curiam. Dismissed for want of jurisdiction.

444—The United States of America, plff., v. M. L. Simpson.—Motion to advance granted and cause assigned for argument on March 1 next.

602 and 601—G. S. Hawke, plff., v. H. C. Smith, Secretary of State of Ohio.—Motions to advance granted and causes assigned for argument on March 1 next.

402—Federal Trade Commission, pet., v. A. Gratz and B. Gratz, co-partners, &c., et al. —Motion to advance granted, and cause assigned for argument April 12 next.

353—G. Wallace et al., apits., v. W. D. Mines, Director General of Railroads, et al. —Motion to advance granted and cause assigned for argument on April 12 next.

125—Ohio Valley Water Co., plff., v. Ben Avon Borough et al.—Motion to fix a day for the reargument of this case granted and case assigned for March 1 next.

370—J. H. Manners, pet., v. O. Morosco.—Motion to place on summary docket granted and case assigned for March 1 next.

166—International Bridge Co., plff., v. the People of the State of New York.—Restored to docket for reargument.

628—Chicago, Milwaukee & St. Paul Railway Co., pet., v. McCaull-Dinsmore Co.—Pet. for writ of cert. to Eighth Circuit Court of Appeals granted.

838—The Western Union Tel. Co., pet., v. E. E. Southwick.—Pet. for writ of cert. to Court of Civil Appeals of the Seventh Supreme Judicial District of Texas granted.

656—The Yazoo & Mississippi Valley Railroad Co. et al., pets., v. Nichols & Co.—Pet. for writ of cert. to Supreme Court of Mississippi granted.

647—Atlanta Terminal Co., pet., v. the United States of America.—Pet. for writ of cert. to Fifth Circuit Court of Appeals denied.

652—J. G. Wilson, Trustee, &c., pet., v. A. J. Benham et al.—Pet. for writ of cert. to Ninth Circuit Court denied.

666—M. Equi, pet., v. the United States of America.—Pet. for writ of cert. to Ninth Circuit Court of Appeals denied.

675—E. Reitz, pet., v. the United States of America.—Pet. for writ of cert. to Eighth Circuit Court of Appeals denied.

30, original—The State of Rhode Island, complainant, v. A. Mitchell Palmer, Attorney General, et al.—Leave granted to file motion to dismiss, on motion of counsel for defendants.

506—E. White, Commissioner of Immigration for Port of San Francisco, pet., v. Chin Fong.—Motion to advance submitted for pet.

Original—Ex parte in matter of J. E. Broussard et al., pets.—Motion for leave to file pet. for writ of mandamus herein submitted for pet., and by Mr. Chilton in opposition thereto.

640—J. E. Broussard et al., pets., v. W. J. Crawford, trustee, &c.—Pet. for writ of cert. to Fifth Circuit Court of Appeals submitted.

686—The City of New York, aplt., v. the Consolidated Gas Co. of New York et al.—Motion to advance submitted for aplt., and for appellees in opposition thereto.

612—F. S. Thompson, aplt., v. A. H. Nichols.—Motion to advance under 32d Rule, or to dismiss, affirm or transfer to Summary Docket, submitted for appellee.

679—Dallas Labor Temple Assn. et al., apits., v. C. M. Cureton, Attorney Gen. of Texas, et al.—Motion for a supersedeas &c., submitted for apits., and for appellees in opposition thereto.

506—The Mountain State Telephone & Telegraph Co. et al., plains., v. The City and County of Denver.—Motion to affirm or affirm submitted for def't, and for plaint., in opposition thereto.

662—The Continental Bank of New York, pet., v. E. P. Prentice, Trustee, &c.—Pet. for writ of cert. to Second Circuit Court of Appeals submitted.

665—L. C. Laughter, pet., v. The U. S. of America.—Pet. for writ of cert. to Fifth Circuit Court of Appeals submitted.

669—Gulf & Ship Island R. Co. et al., plains., v. C. Boone et al.—Pet. for writ of cert. to Supreme Court of Mississippi submitted for plains., and for def'ts, in opposition thereto.

673—J. Parlan et al., pets., v. The United States of America.—Pet. for writ of cert. to Ninth Circuit submitted.

183—Seaboard Air Line Ry. Co., pet., v. J. J. Gray.—On writ of cert. to Supreme court of South Carolina. Dismissed per stipulation.

191—M. U. Boehmer, pet., v. Pennsylvania Railroad Co.—Passed, per stipulation.

194—A. Keown, pet., v. M. A. Keown et al.—On writ of cert. to Superior Court of Massachusetts. Dismissed for want of prosecution.

195—The Ohio State Telephone Co., plain., v. The City of Columbus, Ohio. Dismissed, with costs, pursuant to 16th rule.

197—Blumenstock Brothers' Advertising Agency, plain., v. The Curtis Publishing Co. —Submitted.

196—A. Harris, formerly A. Francis, et al., apits., v. H. H. Bell et al.—Argued.

187—Meccano Limited, pet., v. J. Wanamaker, New York.—Argument commenced.

Adjourned until tomorrow.

Call for Jan. 27: Nos. 187, 190, 196, 250, &c., 198, 199, 200, 202, 203 and 204 (and 28).

Southern District.

DISTRICT COURT—Hough, J.—Room 1, 12th floor, Woolworth Building, at 10:30 A. M. Admiralty.

East Jersey Bridge Co vs. Harris et al. Dismissed on stipulation.

DISTRICT COURT—Learned Hand, J.—In Room 3, Woolworth Bldg., 12th Floor, at 10:30 A. M. Equity.

Wilson vs. Technical Press.
A. B. Dick & Co vs. Levey.
Sanitary Methods Co, Inc vs. Schwartz.
Webster (St. Nicholas) Zinc Co vs. Lumiere (Pathe Exchange, Inc.
U S Gypsum Co vs. Same (Bernhardt.
Same (Volker.
Same (Wallace.
U S (Levinson & Johnson.

DISTRICT COURT—Mayer, J.—Room 2, Woolworth Building, 12th floor, at 10:30 A. M. Admiralty.

Rise (Barge M M Martin.
U S Steel Prod Co (SS Ambon.
Mott Haven Tow Line (Director General, &c.
Harlem River Tow Boat (same.
Director Gen of RRs (Tug Catherine J.
Same (Tug C. Van Cott.
Lanafelt (Ship Aven. McCullough (SS Edon.
McWilliams (DG & RR Nat Coal & L Co (Tug Mesick & J. Lewis.
Tan Eyck (Director Gen of RRs.
Scott (Grace & Co.

DISTRICT COURT—Augustus N. Hand, J.—In Room 331, P. O. Bldg., at 10:30 A. M. Criminal trials.

Isaac Hirchler et al. vs. Penkin Rest Co et al.
Chandler S Park.

DISTRICT COURT—Mack, J.—Room 328 P. O. Bldg., at 10:30 A. M.

Holde (Armour & Co.

Eastern District.

DISTRICT COURT—Garvan, J.—Room 329, P. O. Bldg., Brooklyn, at 10:30 A. M.

Solchi Sco (Saxoleine SS Co.

NEW YORK COUNTY.

Supreme Court.

APPELLATE DIVISION—Recess.

APPELLATE TERM—Recess.

SPECIAL TERM—Part I.—Platzek, J.—Litigated motions at 10:15 A. M.

Internat Motor Co (Wabash Motor Co.
Re New England Equip Co (Eskmond).
Youngman (Youngman.
Hacker (Hinds).
Kessel Indust Car, &c., Co (Gregg Co.
Ford (Davey.
Scheff (Schatt.
Morse (Morse.
Rubin (Bayles.
Re Monroe (White Plains Road).
Same (Sewerage Dist No 43).
Morales (Alles.
Trotta (Non-Column Garage Co.
Marone (Pasqui
CNY (Gerard.
Hart (Sclowitz (2).
Kohlmeier (Allen (2).
Winick (Sarnoff.
Abarno (Union Paint.
Sirocco (Surrocco.
Emig Ind Sav Bank (Dreyer.
Schwartz (Mers.
Berger (Berger.
Re Rosen.
Niles (Sloan.
Hayelaar (Ph Van Ommelman Corp.
Smith (Spence Wire.
Re Snyder (Wallace Ay).
W B Gallagher, Inc (South-East Oil, &c, Co.
Starke (Nussbaum.
Torrey (Vessel (2).
Tobias (West.
Schwartz (Cot Realty.
Schuman (Moskowitz.
King (Dudley.
Mandel (Guardian Holding Co.
Latrobe El Steel Co (McCarthy Drill, &c.
Hammell (43d St, &c, Ry.
CNY (Michelson.
Hahn (Hahn.
Kleh (Davidson.
Merkin-Byrnes Co (Camp Supply Co.
Rappaport (Politzner.
Somers (St Lawrence Cond Milk Corp.
Wasserman (Bloomfield (2).
Landor (Cann.
Commonwealth Fin'ce Corp (De Marla.
Nathan (5th Av Coach.
Keston (White.

PART III.—Pendleton, J.—At 10:15 A. M. Motions:

Sturges (Kalvin.
Lewis (Home Ins.
Jacobs (Wolf.
Lewis (Home Ins.
Moran (U S Int Corp.
Feizi (Castrietis.
Montalbano (Montalbano.
Rosenberg (Reade (3).

Preferred causes:

Hildebrand (Ruchert.
Gussen (of Cantor (2).

General calendar:

Jones (Vall.
Lyng (Lyng.
Rothbart (Star Wet Wash Laundry Co.
Imal (Roxton Rity Co.
Santora (Santeramo.
Hoeffler (Rackie.
Nestler (Rudin.
Eisenstein (Gladstone.
Speckmann (Speckmann.
Vidaver (Hughes Co.
Ornstein (Hoover.
O'Reilly (Emigrant Ind Say Bk (2).
Gertner (Gartner.
Dolaro (Dolaro.
Bier (Bier.
Zimmerman (Zimmerman.
Whittaker (Whittaker.
Goldman (Goldman.
Golden (Golden.
Slote (Greenberg.
Riger Const Co (W 144th St Rity Co.
Lord (Rider Co (Oak Realty Co.
Himmelman (Himmelman.
Weir (Whicher.
Orvington (MacBride.
Rosenbluth (Rosenbluth.
Frost (Prestakov.
McGrath (McGrath.
Ancevlot Rity Corp (Mandel.
Stahl & Jaeger (Satenstein.
Hyman (Hyman.
Whitson (Whitson.
Kushner (Dicker.
Hilson (Hoag.
Mitchuitka (Mitchuitka.
Rutskaya (Horowitz.
Leary (Morris & Cummings D Co.
E Davis Inc (Mohawk Hotel Co.
Rosenberg (Parker Sheet Metal Wks.

PART IV.—Greenbaum, J.—At 10:30 A. M. Case on.

PART V.—Erlanger, J.—At 10:30 A. M. Case on.

PARTS VI., VII. and VIII.—Not in session.

TRIAL TERMS—Part II.—Newburger, J.—At 10 A. M.

Royal Card & Paper Co (Am Trading Co.
Arlington Tex Corp (Mitchel Bros, Inc.
Rudiger (Rosch.
Chatham & Phenix Nat Bank (Baird.

PART III.—Tierney, J.—At 10 A. M.

Ing—Demek (Burns Brothers (2).
Lampel (Brown.
Antomatos (426 St, &c, Ry.
E B Hughes (Graff, P Hughes (same.
Ryan (Jackson.
Karniol (Lambert.
Williams (Willys-Overland Corp.
M Sabin (Barrett.
H Sabin (same.
Leonard (Rapp.
Orofino (Int R T.
La Patria Cust Corset Co (F Hunt, Inc.
Geller (Patton.
Levine (Nass El RR.
Kennedy (Cunard SS Co.
Rosenblum (NY Rys.
Rader (Cohen.
Delaney (5th Av RR.
Truman (Barryman.
Mannion (NY Rys.
Klein (Drucker.
Boyd (Knight.
Ventura (NY Rys.
Goldstein (Dry Dock, &c, RR.
Korman (Friedel.
McPhillips (Belt Line RY Corp.
Young (N Y Rys (2).
Spring (Simmons.
Brandwein (N Y Rys.
Lipshitz (R. Fitzpatrick, Inc.
Goldburg (Baum.
Hughes (Manning.
Forlini (Kascisco.
Reese (Ryan.
L. Liebros (N Y Cons RR (2).
L. Geib (Firstenberg (2).
Levine (Cohen.
Rosner (1532 St Const Co.

PART XIV.—McAvoy, J.—At 10 A. M. Motions:

Ing—Jacobson (Vasquez.
Ing—Melton House Co (Weiss.
Friedelbaum (Lillienthal.
Delisky (Leonard.
Seligman (Ship Const & Trading Co.
Watson (Acme Engineering & Con Co.
Tannenbaum (Hartman.
O'Brien (Brokaw.
Durkee (Carpenter.
People ex rel Becker (Board of Education.
Wayne Oil Tank and Pump Co (Goldberg.
Kahn (Rosenthal.
Penn (Prussian Nat Ins Co, Stettin.
Gallups (Crosby Trans.
Slatar Bros C & S Suit (Quaker Woolen Mills, Inc.
Star Box & L Co (East Carolina Lumber Co.
Stein (Caravan.
Herwig (Seaman Mitts Co.
Pearlman (Straus.
Gale (Renke.
Cohen (663-665 Broadway Co.
Am Mot Corp (Van Dyke Auto Co.
Weinberger (Heller.
Tucker (Clarke.

TRIAL TERM—Causes assigned from day calendar to the various parts for trial. See Rule VII.. Amended Trial Term rules.

PART III.—Tierney, J.—At 10 A. M. Case on.
PART IV.—Dugro, J.—At 10 A. M. Clear.
PART V.—McGoldrick, J.—At 10 A. M. Bender (NY Rys (2).
PART VI.—Ford, J.—At 10 A. M. Case on.
PART VII.—Donnelly, J.—At 10 A. M. Case on.
PART VIII.—Hendrick, J.—At 10 A. M. Case on.
PART IX.—Dudley, J.—At 10 A. M.
Sinclair (Tribune Assn.
PART X.—Lydon, J.—At 10 A. M.
Grand (Wendell Co.
PART XI.—Lehman, J.—At 10 A. M. Case on.
PART XII.—Davis, J.—At 10 A. M. Clear.
PART XIII.—Mitchell, J.—At 10 A. M. Case on.
PART XIV.—McAvoy, J.—At 10 A. M. Case on.
PART XVI.—Giegerich, J.—At 10 A. M. Case on.
PART XVI.—Cohalan, J.—At 10 A. M. Case on.
PART XVII.—Gaveran, J.—At 10 A. M. Case on.
PART XVIII.—Hotchkiss, J.—At 10 A. M. Clear.

Surrogates' Court.

CHAMBERS—Foley, S.—At 10:30 A. M.—Motion calendar.

Francis B Cannock, John Schmidt, A M Eisenberg, Andrew F Kennedy, David L Einstein, Frances B Hegeman, James J McCabe, Sarah H Witthaus, Henry W Jansen, Agnes F Eaton, Jabez A Bostwick (2), Alexander M Lawrence, William A Martin, Frances A Berger, Reuben H Weiner, Emma M Tyrrell, G S Walworth, Marshall P Levy, Sarah P Fisher, Edward D Speer, Ellen Murray, Bridget Halloran, Peter McManus, Sydney J Freidlin, J E Domschke, Jr, William H Locke, George Meister, Mendel Rosenberg.

TRIAL TERM—Cohalan, S.—At 10:30 A. M. Contested will: Case on—Rose E Spang.

City Court.

SPECIAL TERM—Part I.—Callahan, J.—At 10 A. M.—Motions.

Goldstein (Co (Royal Quaker Woolen Mills, Inc.
Star Box & L Co (East Carolina Lumber Co.
Stein (Caravan.
Herwig (Seaman Mitts Co.
Pearlman (Straus.
Gale (Renke.
Cohen (663-665 Broadway Co.
Am Mot Corp (Van Dyke Auto Co.
Weinberger (Heller.
Tucker (Clarke.

TRIAL TERMS—Causes assigned from day calendar to the various parts for trial. See Rule VII.. Amended Trial Term rules.

PART III.—Tierney, J.—At 10 A. M. Case on.
PART IV.—Dugro, J.—At 10 A. M. Clear.
PART V.—McGoldrick, J.—At 10 A. M. Bender (NY Rys (2).
PART VI.—Ford, J.—At 10 A. M. Case on.
PART VII.—Donnelly, J.—At 10 A. M. Case on.
PART VIII.—Hendrick, J.—At 10 A. M. Case on.
PART IX.—Dudley, J.—At 10 A. M.
Sinclair (Tribune Assn.
PART X.—Lydon, J.—At 10 A. M.
Grand (Wendell Co.
PART XI.—Lehman, J.—At 10 A. M. Case on.
PART XII.—Davis, J.—At 10 A. M. Clear.
PART XIII.—Mitchell, J.—At 10 A. M. Case on.
PART XIV.—McAvoy, J.—At 10 A. M. Case on.
PART XVI.—Giegerich, J.—At 10 A. M. Case on.
PART XVI.—Cohalan, J.—At 10 A. M. Case on.
PART XVII.—Gaveran, J.—At 10 A. M. Case on.
PART XVIII.—Hotchkiss, J.—At 10 A. M. Clear.

Surrogates' Court.

CHAMBERS—Foley, S.—At 10:30 A. M.—Motion calendar.

Francis B Cannock, John Schmidt, A M Eisenberg, Andrew F Kennedy, David L Einstein, Frances B Hegeman, James J McCabe, Sarah H Witthaus, Henry W Jansen, Agnes F Eaton, Jabez A Bostwick (2), Alexander M Lawrence, William A Martin, Frances A Berger, Reuben H Weiner, Emma M Tyrrell, G S Walworth, Marshall P Levy, Sarah P Fisher, Edward D Speer, Ellen Murray, Bridget Halloran, Peter McManus, Sydney J Freidlin, J E Domschke, Jr, William H Locke, George Meister, Mendel Rosenberg, Naomi M Andrews, Mary J McCleery, Harry Bothman, Patrick Ryan, A S Hoffman, Elisa O Underhill, Ellen Bennett, Hugh F MacRae, Joseph S Cans, Jennie D Rader, Catherine Donovan, &c, John A Mitchell, Conrad Hogh, &c, Frank Grossmayer, Solomon Reiss, &c, Rebecca E Forsyth, Hugh F Trainor, Frederick Schaefer, Catherine O'Connell, Wendelin J Nauss.

Wills for probate:

F H Borcherding, Bella Binkiel, Fanny E Feyser, William H Wenning, Thomas Rothmann, Gertrude Werdenching.

Naomi M Andrews, Mary J McCleery, Harry Bothman, Patrick Ryan, A S Hoffman, Elisa O Underhill, Ellen Bennett, Hugh F MacRae, Joseph S Cans, Jennie D Rader, Catherine Donovan, &c, John A Mitchell, Conrad Hogh, &c, Frank Grossmayer, Solomon Reiss, &c, Rebecca E Forsyth, Hugh F Trainor, Frederick Schaefer, Catherine O'Connell, Wendelin J Nauss.

Wills for probate:

F H Borcherding, Bella Binkiel, Fanny E Feyser, William H Wenning, Thomas Rothmann, Gertrude Werdenching.

Hollis Press (Cosmos Art & Novelty Co.
Galewin (Goldberg & Burns (Same.
Belkin (Bo-cher, Factor (Scher.
Stein (Love.
Sprintz (Newman Mero
Beckerman (Kronman
Scanlon (Tonich.
Maxwell Motor Sales Co (Ancab Co.

PART II.—Wendel, J.—At 10 A. M. Ex parte business.

TRIAL TERM—Part I.—Schmuck, J.—At 9:45 A. M.

Love (Greenberg & Greenberg, Inc.
Eisenberg (Eisenberg.
Fish (Int R T Co (2).
Milbur (Gordon.
Hewes (Int R T Co.
Arnold (Greager.
Axtell (J Shewan & Sons, Inc.
Spero (Goldfarb.
Clerc (Lude Amuse Co.
Abelman (I R T.
Reid (Fern.
Watkowits (Weiner.
Ratch (102 Norfolk St.
Marcus (Roberts.
Rainer (Tremont-Webster Bldg Co.
Edelstein (S Av Coach.
Avney (Morse.
Farbman (Hitzelberg.
Bernstein (Merchants Exc Rity Corp.
Pastowsky (2d Av Auto Truck Co.
Chronik (Int R T Co.
Jacobs (same.
Constable (Dalberg.
Bartstein (Westcott.
Express Co (same.
Goldstein (Village Garage, Inc.
Klotz (Dale.
Neideberg (Commonwealth Finance.
NY & Cuba Mail SS Co (P. Reardon, Inc.
Roemer (Waldman, Inc.
Dunn (Braun.

SHORT CAUSE CALENDAR—Cases will be sent to Trial Term, Part II., for trial.

Hiller (Saltz.

PART II.—Valente, J.—At 10 A. M. Clear.

PART III.—Finelite, J.—At 10 A. M.—Commercial calendar.

Shapiro (Reinfeld.
G & M Garment Co.
Moore (Kennedy.
Mondallo (Kleinfeld.
Ohta (Geishawowitz.
Kravitz (Kantrowitz, Drubin & Co.
Rixcallia (Drubin.
Deutsch (Wolrich.
Heller (M Liberman & Son, Inc.
Rachman (Novelty Co (M Weber & Co.
Davis (Beigelman.
Am Pressing Iron Co (Knickerbocker Mills.
Fogel (Cohen.
Altman (Milberg.
D Sax Dress Co (Manzie Solomon Co.
Israel (Rabinowitz.
Welinsky (Mass Bonding & Ins Co.

PART IV.—J.—At 10 A. M. Clear.

PART V.—Meyer, J.—At 10 A. M. Case on.

PART VI.—O'Dwyer, J.—At 10 A. M. Clear.

PART VII.—La Fetra, J.—At 10 A. M. Clear.

PART VIII.—Walsh, J.—At 10 A. M. Case on.

Referee Appointed.

SUPREME COURT—Finch, J.—Smith (Fifth Av Coach Co—William Henkel. Coman (Courtney—William W. Pellet. L. J. Callanan & Co (Pindyck—Enos S. Booth.

BRONX COUNTY.

Supreme Court.

SPECIAL TERM—(Chambers)—Mullan, J.—Court opens at 10 A. M. Ex parte business.

SPECIAL TERM FOR TRIALS—Mullan, J. Motion calendar.

Lapinsky (Goetschius & Co.
Rubbo (Bacharuch.
C T Streeter Const Co (Kenny.
Rosenstein (O J Schwarzler Co.

SPECIAL TERM FOR TRIALS—Mullan, J. Bertley Bldg Corp (St John Bldg Corp.

TRIAL TERM—Part I.—Delehanty, J.

Kirschner (Union Ry.
Durham (NY Dock Co.
Conradsen (Gorges (2).
Goodstadt (Union Ry.
Diesterberg (3d Av RR.
Fiegelman (Levien.
Kehoe (Wilken (2).
Leopold (Brunor (2).
Ring (CNY.
Fent (Recht & Rosenbaum.
Harkins (Barker.
Germain (Kauffman.
Walsh (Gallagher.
Santolo (IRT Co.
Whelan (Union Ry.
Smith (Wagner Specialty Co, Inc.
Molinari (Union Ry.
Schechner (IRT Co.
Hanley (Levitt.
Gisel (Goldsmith.

Highest number reached 2709.

TRIAL TERM—Part II.—Mullan, J. Cases to be sent from Part I.

TRIAL TERM—Part III.—Whitaker, J.—Cases on.

Lichtner (Cent RR of NJ.
Michael (Lazarus.
Talesik (Kohn.
O'Neill (Crowell.
Rice (N Y Rys.
Ferla (Dry Dock, &c, RR.
Levenstein (Smith.
Lichtgarn (Halvey.
Achsberger (Wagner.
Goldburg (Baum.
Herman (N Y Rys.
Goldfarb (Perlman.
Weiner (Miller.
Gallagher (N Y Rys.
Kleban (Kohn.
Gosta (Fidelio Brewing Co.
Weiss (Sommer.
S. Adelstein (Int R T Co.

J. Adelstein (same.

J.—At 10 A. M.

Empire City Fix Co, Inc (Cutler.
J Aron & Co, Inc (Bassett.
Greenbaum (Morse Dry Dock Repair Co.
Feoht (Int Filtration Co.
Sullivan (Spalding.
Jos Berlinger Co (Diamond Silk Co.
Hyman (Cohen & Sons, Inc (Kaplan.
Williams (Montgomery.
J A Kirsch & Co, Inc (Mandelbaum.
CNY (Hedges.
De Winter & Co (NY C RR.
Bankers Eng Co (People's State Saw Mfg.
De Mont Tool & Mach (Cohen.
Slattery (Stansfield.
Mulcahy (Sevier.
Medinah (Citizens.
Dottenheim (Forrester.
Uneeda Lunch Co (Sayre.
Callahan (Guggenheimer.
Brieger Press (Sterling Efficiency Co.
Schweitzer, Spitzer & Co (Cavallier.
Behrman (Coleman.
Brown (Anderson.
Speranza (Green.
Levine (3d Av RR.
Meskin (Ruggiero.
Burke (Wolfson.
Malaman (Kaufman.
Spector (Hedges.
Stow (Ludlow.
Floding (Schlachter.
Speranza (Green.
Lemay (Anderson.
Gillette Safety Razor Co (London & Lan Ind Co.
Pepperman (Lampert.
Phillipp (Hedges.
Frank (Int R T.
Nadler (Ordemann.
Rosenstein (Baker & Williams, Inc.
Gladinel (Wiensf.
Smith (King.
Constantanos (Westcott Exp Co.
Dimas (Van Buren.
R H Bishop Co (Penn RR.
Gross (Green.
Miller (Josephberg.
Cohen (Reid.
Buhler (F & Co.
Eisenhandler (Asch (2).
Elgood (Morrison.
Lowe (Lowe Exp.
Blum (Strauss.
Baxter (Freedman.
Same (Prashker.
Ice Cream Co.
Bernhard (Zwiebel.
Werthelmer (Heftman.
Murphy (Schettstein.

Goodney (Cen Un Gas.
Herbst (Bellack.
Norz (Norz.
Lewis (Lewis.
Dettner (Nathan.
Re Liechtenberg.
Minton (Minton.

TRIALS—Mullan, J. Rosen (Rosen.

Kluck (Pressure.
Cohen (IRT Co.
William (Am Ry Exp
Samkowitz (Mosckowitz.
Jackson (Woeckinger.
Tippett (The Water Oil Co.
Rotando (Utts.
Weinman (Union Ry (2).
Richard (Burcks.
Hearn (Eddison & White Co.
Lyons (NY Rys (2).
La Sera (Sera (Langrebe Inc.

Highest number reached 2709.

TRIAL TERM—Part II.—Mullan, J. Cases to be sent from Part I.

TRIAL TERM—Part III.—Whitaker, J.—Cases on.

Lichtner (Cent RR of NJ.
Michael (Lazarus.
Talesik (Kohn.
O'Neill (Crowell.
Rice (N Y Rys.
Ferla (Dry Dock, &c, RR.
Levenstein (Smith.
Lichtgarn (Halvey.
Achsberger (Wagner.
Goldburg (Baum.
Herman (N Y Rys.
Goldfarb (Perlman.
Weiner (Miller.
Gallagher (N Y Rys.
Kleban (Kohn.
Gosta (Fidelio Brewing Co.
Weiss (Sommer.
S. Adelstein (Int R T Co.

J. Adelstein (same.

J.—At 10 A. M.

Empire City Fix Co, Inc (Cutler.
J Aron & Co, Inc (Bassett.
Greenbaum (Morse Dry Dock Repair Co.
Feoht (Int Filtration Co.
Sullivan (Spalding.
Jos Berlinger Co (Diamond Silk Co.
Hyman (Cohen & Sons, Inc (Kaplan.
Williams (Montgomery.
J A Kirsch & Co, Inc (Mandelbaum.
CNY (Hedges.
De Winter & Co (NY C RR.
Bankers Eng Co (People's State Saw Mfg.
De Mont Tool & Mach (Cohen.
Slattery (Stansfield.
Mulcahy (Sevier.
Medinah (Citizens.
Dottenheim (Forrester.
Uneeda Lunch Co (Sayre.
Callahan (Guggenheimer.
O J Weeks, Inc (Gaston, W & W, Inc.
Schmidt (Barrett.
Nephews & Co.
Sanger & Jordan (Bobbe-Merrill Co.
R L Davis, Inc (Southwestern Surety Co.

Assigned from day calendar to the various parts for trial.

PART III.—Tierney, J.—At 10 A. M. Case on.
PART IV.—Dugro, J.—At 10 A. M. Clear.
PART V.—McGoldrick, J.—At 10 A. M. Bender (NY Rys (2).
PART VI.—Ford, J.—At 10 A. M. Case on.
PART VII.—Donnelly, J.—At 10 A. M. Case on.
PART VIII.—Hendrick, J.—At 10 A. M. Case on.
PART IX.—Dudley, J.—At 10 A. M.
Sinclair (Tribune Assn.
PART X.—Lydon, J.—At 10 A. M.
Grand (Wendell Co.
PART XI.—Lehman, J.—At 10 A. M. Case on.
PART XII.—Davis, J.—At 10 A. M. Clear.
PART XIII.—Mitchell, J.—At 10 A. M. Case on.
PART XIV.—McAvoy, J.—At 10 A. M. Case on.
PART XVI.—Giegerich, J.—At 10 A. M. Case on.
PART XVI.—Cohalan, J.—At 10 A. M. Case on.
PART XVII.—Gaveran, J.—At 10 A. M. Case on.
PART XVIII.—Hotchkiss, J.—At 10 A. M. Clear.

Surrogates' Court.

CHAMBERS—Foley, S.—At 10:30 A. M.—Motion calendar.

Francis B Cannock, John Schmidt, A M Eisenberg, Andrew F Kennedy, David L Einstein, Frances B Hegeman, James J McCabe, Sarah H Witthaus, Henry W Jansen, Agnes F Eaton, Jabez A Bostwick (2), Alexander M Lawrence, William A Martin, Frances A Berger, Reuben H Weiner, Emma M Tyrrell, G S Walworth, Marshall P Levy, Sarah P Fisher, Edward D Speer, Ellen Murray, Bridget Halloran, Peter McManus, Sydney J Freidlin, J E Domschke, Jr, William H Locke, George Meister, Mendel Rosenberg, Naomi M Andrews, Mary J McCleery, Harry Bothman, Patrick Ryan, A S Hoffman, Elisa O Underhill, Ellen Bennett, Hugh F MacRae, Joseph S Cans, Jennie D Rader, Catherine Donovan, &c, John A Mitchell, Conrad Hogh, &c, Frank Grossmayer, Solomon Reiss, &c, Rebecca E Forsyth, Hugh F Trainor, Frederick Schaefer, Catherine O'Connell, Wendelin J Nauss.

Wills for probate:

F H Borcherding, Bella Binkiel, Fanny E Feyser, William H Wenning, Thomas Rothmann, Gertrude Werdenching.

Schlechter (Foreign Prod-uct Co.
Victory Clothing Mfg Co (Bryer.
Radowsky (Krigorian.
Kaplan (Levine.
Fine Con Co (Hemmings.
Wind (Imp Dress Co.
Horowitz (Feinberg.
Balmuth (same.
Arnstein (Cohen.
Dick (same.
Higham (Bottimley.
Gold (Schweinert.
Bender (Silberberg.
Shapiro (Gaumt.
Rosenberg (Fisher.
W. H. & B. Jordan, Jr, (Worthy Trading
Krimmigler (Chernick.

Police and Fire News.

Police Department.

These are placed on the Police Pension Fund on their own application to take effect Jan. 24: Sergeant Philip J. Clarke, 35th, at $1,125 per annum; to take effect Jan. 26, Patrolman Charles A. Brickwedel, 111th, at $950 per annum.

These temporary assignments of patrolmen are made for fifteen days, from 8 A. M., Feb. 1: Stephen Birmingham (18th), to 1st Insp. Dist. in plain clothes; Michael J. Cogan (22d), to Hdqs. Div., Chief Clerk's office, to old record room, 300 Mulberry St.; from precincts indicated to 3d Insp. Dist. in front of alleged disorderly hotels, John D. O'Connor (18th), William Wilst (31st), Jacob Saylor (31st), John McCormack (37th); to 3d Insp. Dist. in plain clothes, Terence J. Harvey (31st), Joseph Toomey (22d); to 5th Insp. Dist. in front of alleged disorderly hotels, Gustave A. Albrecht (81st), Florence J. Sullivan (40th), John J. Wallace, (43d), John C. Millar (50th), Charles Comell (43rd), Joseph A. Flynn (42d), Lawrence J. Hurley (46th), James A. Barry (56th); to 6th Insp. Dist., in front of alleged disorderly hotels, John S. Obernaus (13th), Frederick Wettrich (3d), Michael Ryan (19th), Thomas McQuirk (38th), Thomas Madigan (43d), Frank Shoemaker (36th), George S. Peters (36th), Thomas Hanrahan (37th), John J. Garrigan (42d), George F. Lang (45d); to Marine Div., to duty at Metropolitan Hospital Blackwell's Island, guarding drug addicts, James Moog (14th), Felix J. Murray (49th), Morrison R. Sanders (49th); to Marine Div., to duty at Riverside Hospital North Brothers Island, guarding drug addicts, James H. Thompson (23d), John F. Knowles (49th), Martin Schroeder (27th); to Hdqs. Div., to clerical duty in office of Chief Clerk, Franklin McNaught (7th), Lewis H. Hunt (35th).

Leaves of absence (without pay) are authorized for Patrolmen Charles Kell, 23, for 1 day, from 12:01 A. M., Feb. 1; F. J. Conway, 29, for 1 day, from 8 A. M., Feb. 3, and W. H. Hoeft, 112, for 1 day, from 12:01 A. M., Jan. 30.

Sick leave is granted to Lieutenant Martin Regan, 17, for 30 days, from 8 A. M., Jan. 27.

Applications for full pay while on sick report are approved for Sergeants O. J. Walch, 33, from Jan. 18; W. M. Kiely, 47, from Jan. 19, and Patrolmen Harry Schaaf, 1, from Jan. 19; W. L. Heisterhagen, 3, from Jan. 14; J. J. Noonan, 26, from Jan. 16; J. J. Delaney, 29, from Jan. 17; Robert Fulton, 33, from Jan. 17; Henry Rice, 39, from Jan. 17; C. Meier, 37, from Jan. 17; William Vlets, 38, from Jan. 15; Michael Bierne, Traf. Div., Subdiv. A, from Jan. 15, and Walter Menke, Traf. Div. Motor Squad 1, from Jan. 10; and for Probationary Patrolman Jr. Goodwin, 5, from Jan. 9—all during disability.

The deaths are reported of Retired Lieutenant J.-H. Kleine, formerly 94, Jan. 23, at 781 Monroe St., Brooklyn, and of Retired Patrolman A. J. Woolcott, formerly 72, Jan. 23, at 182 Kosciusko St., Brooklyn. Woolcridge's funeral from 132 Kosciusko St., Brooklyn.

Fire Department.

These advancements in grade, to take effect at 8 A. M. on dates specified, are announced:

26 to 1st—David Morrison, Eng. 224, Feb. 1; John L. McCarthy, Eng. 116, Feb. 7; Joseph F. Flanagan, Eng. 86, Feb. 24.

4th to 3d, Feb. 5—Henry C. Schneider, Eng. 9; Charles J. Herdt, Eng. 279, Feb. 5—John J. Coffey, Eng. 278, Feb. 6—Alfred Hitz (Eng. 12), Thomas Kelley, No. 3 (Eng. 15), John R. Deacon (Eng. 46), Charles J. O'Keefe (Eng. 65), Frank F. Ulsenheimer (Eng. 202), John J. Finneran (Eng. 405), Patrick Sullivan (Eng. 210), Ermand. Cassamassa (Eng. 236), Thomas Finnegan (Eng. 234), Otto Claus (Eng. 279), George A. Kobrich (Eng. 5), Otto W. Merk (H. & L. 6), Joseph A. McCabe (H. & L. 20), James McTernan (Eng. 21), James Murray (Eng. 26), Thomas C. McLaughlin (Eng. 101), John B. Anderson (Eng. 134). Feb. 7—Charles J. Roche (Eng. 41), David Winthrop (Eng. 32), Christopher J. Murphy (Eng. 91), William F. Rudloff (Eng. 279), George F. Kelly (Eng. 280). Feb. 8—Henry Vomb (Eng. 212). Feb. 10—Berthold A. Collins (Eng. 279), George A. Eichler (H. & L. 15). Feb. 12—Thomas Carney (Eng. 5), John W. Watson (Eng. 18), Joseph F. Quinn (Eng. 22), John W. Gilday (Eng. 30). Feb. 13—Frank Mahl, Muller (Eng. 13). Feb. 14—James J. Walters (Eng. 30), William F. Riordan (Eng. 80), Harry A. Reichert (Eng. 202). Feb. 15—Francis X. Leonard (H. & L. 133). Feb. 24—P. C. Gottschalk (Eng. 4)—Thomas Harding (Eng. 27). Chris. T. Fullam (Eng. 211)—Robert E. Cook

FIALLA & EPPLER'S
Non-Alcoholic Cordial Specialties

ARE ABSOLUTELY GUARANTEED IN CONFORMITY WITH THE "VOLSTEAD ACT."

SOLD AT ALL HOTELS, CLUBS, RESTAURANTS, GROCERS, ETC.

FULL LINE

CATALOGUE UPON REQUEST

Fialla & Eppler, INC.
44 VESEY ST.
Tel. Cortlandt 387.

—Wanted Automobiles

CADILLACS, PIERCE ARROWS, LOCOMOBILES, STUTZES, ETC.
CLOSED OR OPEN
Late models only.
FOR CASH
Particulars to S. J., 111 Times.

FOR HOME USE.
An attractive addition to the home library is a binder capable of containing a year's issues of the Rotogravure Picture Section of the Sunday edition of The New York Times. Full cloth, $1.75. Sent by mail, postage paid. Address The New York Times Company, Times Square, New York.—Advt.

ASCENSION VESTRY TO ACT ON FORUM

Dr. Grant Calls Meeting to Decide on New Place for Gathering.

PARISH HOUSE IS FAVORED

Bishop's Protest Made Too Late to Prevent Meeting in Church, Vestrymen Say.

The vestry of the Church of the Ascension will hold a meeting on Thursday to determine where the Public Forum (Inc.), of which the Rev. Dr. Percy Stickney Grant is the President, shall meet hereafter in view of the letter of Bishop Charles Sumner Burch, in which he "solemnly protested" against the meetings of the forum in the church.

From what could be learned yesterday, it is likely that future meetings of the forum will be held in the parish house of the church. Bishop Burch objected to the use of the church on the ground that the church had been legally and morally set apart from all "unhallowed, worldly and common uses," but he further commented on the use of the church for a forum "to which are not infrequently invited as speakers men who do not believe in God, who professedly are opposed to the Government, clearly showing their irreverence for constituted authority."

It is expected that the vestry, in view of the Bishop's words, will make some suggestions regarding the character of the speakers hereafter to be invited to the forum.

The meeting of the forum in the church Sunday night, after the Bishop's protest, was excused by vestrymen on the ground that it had been advertised and the speakers, invited before the Bishop's letter was made public, and that Dr. Grant's illness prevented the failure to heed the Bishop's protest from being fairly construed as an exhibition of disrespect to his ecclesiastical superior. This explanation, which was made by George Gordon Battle and others, was accepted for the time by clergymen who have been opposed to Dr. Grant and are prepared to file charges of violations of church canons against him if he fails to heed the counsel and protest of Bishop Burch.

The meeting of the vestry to be held this coming Thursday was called by Dr. Grant himself, according to Harold A. Content, one of the vestrymen. His action led some to think that he would express himself in favor of holding future forum meetings in the parish house.

HOLD LANZ AS EMBEZZLER.

Greenwich Official Wrongfully Used $192,000, Court Finds.

GREENWICH, Conn., Jan. 26.—Louis Lanz, late confidential secretary to the town treasurer, wrongfully used $192,000 of the town's funds, it was stated in court today. Lanz was held in $50,000 bail for the Supreme Court.

Accountants are still at work on the books. A statement to the court showed that Lanz financed private enterprises which are to be sold for $350,000. When a settlement is made, Lanz will have $100,000.

The complaint alleges eleven counts of embezzlement and forgery.

FINED FOR PROFITEERING.

Three Officials of Providence Shoe Company Assessed $1,000 Each.

PROVIDENCE, Jan. 26.—Samuel F. Flansbaun, George M. Goldsmith, and A. M. Collins, all of Boston, officers of the F. G. Collins Shoe Company, of Providence, were each fined $1,000 on charges of profiteering after they had pleaded nolo contendere in the Federal Court today.

It was alleged that they instructed the salesmen in their store to obtain as much more than the actual sale price on shoes as they possibly could get, and that in pursuance of this order one salesman made as high as $37.15 in commissions in one week on shoes that were sold above the actual sale price.

DR. CYRUS T. BRADY BURIED.

Ten Ministers Officiate at Services in St. Stephen's Church.

The funeral services for the Rev. Dr. Cyrus Townsend Brady brought more friends of the late Episcopalian minister and author to St. Stephen's Church, Sixty-ninth Street and Broadway, yesterday, than the small church could hold. In the chancel, still decorated with Christmas holly and ferns, Bishop [illegible] Burch read the final prayer over the coffin, draped with the American flag and calla lilies.

Ten ministers, including the Rev. Nathan A. Seagle, rector of the church, and the Rev. Dr. Marc Ericson of St. John's Church, in Yonkers, officiated at the services. L. K. Le June, the organist, selected two of Dr. Brady's favorite hymns, "Lead, Kindly Light" and "Jerusalem the Golden," which were sung by the full church choir. Only the immediate family and closest friends of the late minister accompanied the body to Sleepy Hollow Cemetery, Tarrytown, where it was buried.

The honorary pallbearers were the Rev. Dr. Van de Water, the Rev. Dr. Herbert Shipman and the Rev. Dr. Jarrett, Edward Dodd, Richard Snowden, Edward D. Jones, Rear Admiral F. F. Harrington and Dr. Hereward Carrington.

For the About-Town Tourist-Cordovan

ANSWERING the question: "What is Smartness?" Edwin Clapp Shoes of Imported Shell Cordovan respond with stylish cleverness of leather and line and add the essential argument of long-lived service.

Various in lasts and limitless in sizes, in black and mahogany—this distinctly urban shoe extends those qualities of vigor and virility which are—at least in the story books—generally associated with men and things bucolic.

Perhaps, for *you*, the somewhat lighter and more supple shoe of Kangaroo?

Women: Stop at either of our shops and have our salesmen try on one of our distinctive styles for street wear.

THE Edwin Clapp SHOE
ESTABLISHED 1853
New Down-Town Store
146 Fulton Street—Near Broadway
Up-Town Store
6 East 42d St.—3 Doors from Fifth Ave.

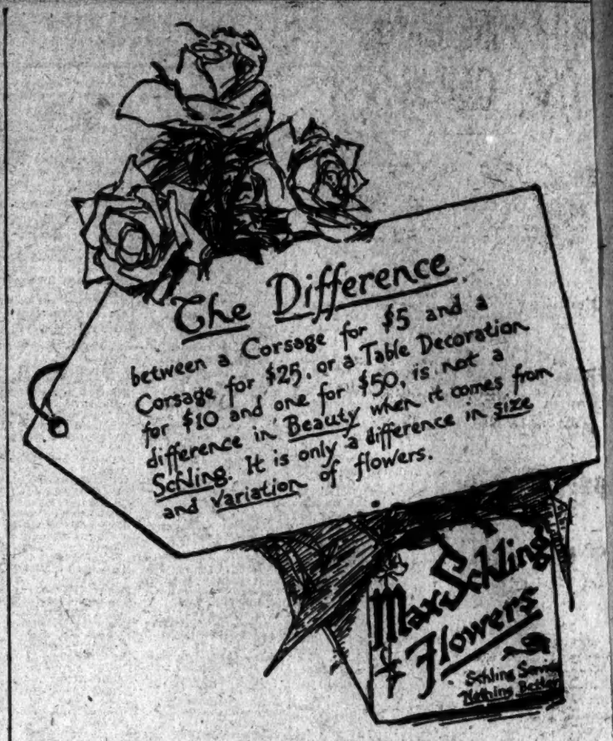

785 FIFTH AVE. (at 60th St.)
PLAZA 7241.
"Say It With Flowers."

Just before the Auction. Park of 253 Miscellaneous Used Trucks, waiting to be sold to the highest bidder. Representing an initial investment of $750,000.00 and an average depreciation of over 60 per cent.

Who gets the Advantage

"CONDITIONS will settle themselves as soon as every man figures his prices on a *rock-bottom basis,*" says an international authority on Commerce.

"Inflation in one line means inflation all along the line. No man knows where he stands. The only advantage is with the shrewd trader."

FROM the very start the Packard Company has made the rock-bottom price one of its foundation principles.

The Packard list price is *net.*

The Packard Truck is built to give assured Transportation for ten years *and more.*

A truck of *unified* design and construction. A Packard *creation*—not an assembled truck.

Each part a *Packard* part—designed for its type of truck, with the same factor of service as every other part. Subject to rigid Packard inspection clear back to the ore in the mine and the standing timber in the forest.

The Packard Company recognizes that when the merchant, the industrial man, the farmer, buys a truck he is really buying *transportation.*

What he is looking for is *net* results—*net* costs—*net* values.

THE Packard Company are experts in Transportation. Every activity of the Packard Organization comes down to this one great service—*transportation at net cost.*

The man who buys a Packard Truck gets it on the basis of *dollar for dollar value*—not because he is a "shrewd trader," but because the truck is built and priced that way.

Packard Trucks Are Now Available For Immediate Delivery

PACKARD MOTOR CAR COMPANY *of* NEW YORK
Broadway at 61st Street

Brooklyn: Flatbush and 8th Avenues
Long Island City: Queens Boulevard at Hill St.
White Plains: Mamaroneck at Martine Avenue
Poughkeepsie: 239 Main Street
Newark: Broad Street at Kinney
Jersey City: Boulevard at Carlton Avenue
Plainfield: 628 Park Avenue
Paterson: 489 Broadway
Hartford: Washington Street at Park
New Haven: 204 York Street
New London: 391 William Street
Springfield: 832-34 State Street
Pittsfield: 121 West Street

This Is Wool Underwear Weather and We Offer the Warmest Kind

IN OUR ANNUAL SALE

Heavy, comfortable two-piece undergarments for Men, of just the right weight for this weather. Their low price is entirely out of proportion to their high quality.

$3.00 Heavy Wool Underwear
Reduced to $1.95 per garment

And besides, the Nationally Famous

Inperial Union Suits for Men

In every weight, size and fabric.

$2.50 to $10, the Suit

Brill Brothers

1456 Broadway, 279 Broadway
Broadway, at 42th Street, 2 Flatbush Ave., Brooklyn, 125th Street, at 3d Avenue
44 E. 14th St., 47 Cortlandt St.

Importers Since 1866

McGibbon & Co.
1 AND 3 WEST 37TH ST.
ONE DOOR FROM FIFTH AVENUE

"THE QUALITY LINEN STORE"

We suggest that contemplated purchases of House Linens or Upholstery Goods, Lace Curtains and heavy Draperies be made during the few remaining days of this month, as PRE-INVENTORY prices prevail in all Departments.

HOUSE LINENS
LACE CURTAINS HEAVY DRAPERIES
FLOOR COVERINGS
LUXURIOUS BEDDING MAHOGANY BEDS
LAMPS AND SHADES
OVERSTUFFED AND NOVELTY FURNITURE
MIRRORS

Store Hours: 9 A. M. to 5.30 P. M.

McGibbon for Quality

"Shoo the Flu"

Don't let that old demon Fear get you, be constantly on the lookout for him, and swat him (if he tries to whisper in your ear) as you would a poisonous fly. As a precautionary measure, we suggest the following: Keep away from crowds, take plenty of exercise, don't overeat, avoid constipation, sleep at least eight hours, dress sanely and warmly, have your rooms at home well ventilated, don't let petty things get on your nerves, avoid the use of common towels, cups, glasses, and go right along about your business, and before long we'll hand Mr. Flu the Hoodoo Razoo.

BRILL & SCOTT,
516 Fifth Ave. (at 43d St). Murray Hill 1149.
"Life Insurance on a Business Basis."

PHILIPPINE BANK LOSES CABLE SUIT

Enjoined from Sending Messages as Government Business at Half Rate.

HARD FIGHT WON BY POSTAL

Federal Court Decree Is Preliminary—Claim for $500,000 Damages Not Yet Decided.

PRIORITY FAVOR ATTACKED

Gave Bank Commercial Advantages and Congested Public Business, the Company Charges.

Judge Julius M. Mayer in the Federal District Court yesterday enjoined the Philippine National Bank from sending its messages over the lines of the Commercial-Pacific Cable Company as Government messages at half rate. The injunction bars the bank from transmitting its business indirectly in the name of officials of the United States Government. The effect of the Court's action, which is of a preliminary nature, is to relieve the cable company of the obligation of accepting the bank's messages other than as those of a private concern, paying full tolls.

The action, one of the bitterest in the controversy between the Postal Telegraph-Cable Company, whose system the plaintiff company is a part, and the Government, particularly the Postmaster General, will have the effect, if it becomes final, of forcing the Philippine National Bank to pay a large sum in back cable tolls. The cable company demands more than $500,000, as it maintains the messages were subject to the urgent rate.

One of the allegations of the cable concern is that the Philippine National Bank, sending its ordinary business messages in code through the Bureau of Insular Affairs, and thus getting Government priority for them in addition to the half rate, was so favored that no bank or trust company could compete with such advance information and no merchant, importer, or exporter in Manila could compete with merchants, exporters, and importers who were customers of the defendant."

The defendant's attorney asked that the complaint be dismissed, for the reasons, among other things, that it is a department of the Government of the United States and its officers are agents of the Government of the United States within the meaning of the Post Road act of Congress of July 24, 1866, and that telegrams sent by the defendant and its officers and agents are messages of the Government of the United States, and hence the bank was and is entitled to send the same through the Bureau of Insular Affairs of the United States as an intermediary at the Government half rate and with precedence as to transmission.

Finding that the Philippine Government owns from 85 to 90 per cent. of the capital stock of the bank, but not all, and that it was clearly established at the hearing that the Philippine National Bank does a general banking business, receiving deposits from private individuals and does business with them, Judge Mayer says:

Bank Obtained Great Advantage.

"Upon the present pleadings, I am of the opinion that the defenses involved are insufficient in law, and plaintiff may have an appropriate decree.

"The rate charged for Government messages passing over plaintiff's cables is approximately half the rate charged for non-Government messages. Thus, the Government not only has the advantage of paying only half rates, but of having its messages gain priority. The testimony shows that as between the priority of messages sent by the Government and ordinary non-Government cablegrams the difference is ten days as a matter of time. Thus, defendant by virtue of its priority would be detained by it has had a great advantage over other financial institutions both in the Philippines and in the United States, and merchants who are customers of defendant bank have obviously had a great advantage over non-customer merchants.

"The same procedure reversed obtained when a message was sent from Manila to New York. Numerous messages in evidence show that the business therein referred to concerned the commercial business of the bank or its customers, which thus had the advantage of half rates and priority.

"Messages have three rates, viz: (1) the ordinary rate, (2) the Government rate, about half, (3) the urgent rate (very limited as to number of messages allowed any one customer), three times the ordinary rate.

"Thus, the difference between the ordinary rate on the one hand and Government or urgent rate, as the case may be, on the other, runs into large sums on a substantial number of messages.

"While defendant thus gained the advantage of this large sum of money (as well as of priority), it is rather amusing to note that, at the same time the Government via the Treasury Department (Internal Revenue) demands a tax on the messages."

A Sample Message.

In its original brief, the cable company, in dealing with exhibits to show the length and the purely private nature of the bank's cablegrams, refers to one "monstrosity" of 1,132 words and continues: "Plaintiff's Exhibit 6 is as follows:

Philippine National Bank Manila inform Whitaker the following from LeJeune: Cable number thirteen April nineteenth have sold at twelve point twelve two hundred seventy-five tons May June shipment five hundred fifty tons twelve point thirty-seven immediate shipment CIF San Francisco coconut oil for our account arrive firm offer five thousand to seven thousands tons coconut oil in bulk sixty-one pounds sterling CIF London or one other port May July shipment from Manila confirmed letter of credit ninety per cent. against documents balance on arrival shipment marked stronger now asking thirteen cents standard tanker Sequoya has been substituted for tanker Masconomo on account early June arrival Manila steam coils will be installed at San Francisco what has been done concerning renewal Hong Kong and International drafts can secure eight thousand ton tank steamer with large hatches equipped for handling general cargo at twenty nine shillings per deadweight ton per month one year contract or same vessel thirty-six shillings without derrick equipment for handling general cargo delivery Manila about August believe imperative secure vessel capable carrying general cargo trying secure better rate we have bid seventy pounds sterling in drums drums included CIF London five hundred tons coconut oil and guaranteed under ninety per cent. shipment by steamer from Manila April May June. Can you accept? Robertson.

Discussing the amount of damages the plaintiff company says it should receive, it is asserted that the defendant has admitted sending more than 3,000 messages in the last two and a half years. Asserting that the "urgent message" rate should apply because the defendant obtained priority, the plaintiff after estimating the number of words sent continued:

"The urgent message rate is three times the ordinary rate and 6 6-13 times the Government rate. The urgent message rate would make complainant's damages $611,200.

"And then the Government demands a tax of $300 on these 3,000 messages. The amount is small; but the Government needs the money. Mr. Roper says the amount must be paid."

Free Imports of Paper Urged; Congress Inquiry on Embargo

WASHINGTON, Jan. 26.—Democratic members of the House Ways and Means Committee today suggested the removal of all tariff duties on Canadian print paper, but no action was taken. Some members said that such action would not increase the supply for this country or lower prices, because existing contracts were at prices within the duty-free clause.

At the request of Representative Young, Republican, of North Dakota, the committee decided to ask the State Department to send a representative before it Wednesday to discuss the Canadian paper situation. Mr. Young complained that an embargo by the Canadian Government was curtailing supplies.

While newspaper publishers were searching everywhere for white paper the Government used forty-eight tons in printing speeches made in the Senate, Senator Smoot, Republican, of Utah, said today.

"It is time to find out if the Senate wants to save paper," said the Senator.

EX-KAISER WORRIES ABOUT THE FUTURE

"What Is Going to Happen?" He Asks, and Has Little Hope.

HIS LETTER TO A FRIEND

Complains of Suffering Much Pain —He Never Wants to Return to Germany.

Special Cable to THE NEW YORK TIMES.

LONDON, Jan. 26.—The Berlin correspondent of The Morning Post telegraphs quotations from a letter which the ex-Kaiser on Jan. 2 sent to his friend Prince Furstenberg von Donaueschingen protesting against the publication of his letters to Czar Nicholas. The ex-Kaiser says in this letter that he no longer wishes to return to Germany as he feels that everybody deceived him and then abandoned him. The evidence given "the famous investigation committee," he states, intensifies the feeling that he was duped even by such men as Bethmann Hollweg and Ludendorff, not to speak of von Tirpitz and Kiep.

The ex-Kaiser writes further that he is glad to be at Doorn, and continues: "I suffer much in health. The old pains in the right leg and right arm have returned, but I suffer still more psychically in view of the uncertain future. What is going to happen? I have nothing favorable to hope for since Nicholas's fate and under the bullets of Kiep murderers. The feeling of monarchical solidarity has disappeared from the world and the others believe, perhaps, that they may assure their throne by abandoning me. Henry's and Victoria's appeals have died away without finding an echo."

A special despatch from THE NEW YORK TIMES correspondent gives additional details of this letter. It begins as follows:

"Dearest Friend:

"How did you enjoy Xmas and New Year? I was happy to hear through Müller whom he came with. William that in the hearts of my people many Christmas trees were burning. But I am without hope for myself and have hardly any more wishes. The future is dark, and when I think of the little ones at Potsdam I pass disconsolate hours.

"William often complains by letter and verbally over economies, because everything is so dear. I have repeatedly helped him, but am of the opinion that he should go as soon as possible to Oels, where he can live cheaper.

"Victoria and I heard from all the children on Christmas except Eitel, who was here, not without certain froissements.

"What do you think of the monstrous and unlawful publication of my letters to Nicholas? People have not an atom of feeling.

"Lowenfeld has been told of the protest against these private letters, but as it is done in enemy countries he will have less chance of success than in the Bismarck case. I am not surprised that the German papers partake of these practices after the treatment I have had and still have from the people. I never want to return to Germany. The shock of their collapse through their own fault would be painful. Then I have a feeling that all have deceived and deserted me.

"After all I have read of the famous investigation Commission I cannot get rid of the feeling that even men such as Bethmann, Ludendorff, and von Tirpitz, have been led away. Perhaps my distrust is the result of the loneliness in which I live, which is only here and there relieved by visits of William, Eitel, and Kriege. The latter remains faithful even now. I am delighted with Doorn."

BRYAN DENIES DESIRE TO BE A CANDIDATE

Newspaper Men Impertinent, He Says, in Asking if He Would Run Under Any Circumstances.

Special to The New York Times.

KNOXVILLE, Tenn., Jan. 26.—William Jennings Bryan, lecturing here tonight, was asked the question, while at his hotel, whether he would again be a candidate for the Presidency. The question was written out and submitted, as follows:

"Can you conceive now of any situation or condition that would induce you to permit your name to go before the Democratic National Convention as a candidate for Presidential nomination?"

Mr. Bryan dictated the following reply:

"I have said all that one can say, namely, that I am not a candidate for the Presidency and have no plans looking to the holding of any office. I have said everything except one thing. When newspaper men have asked whether I would run under any circumstances be a candidate, I have told them it is an impertinent question, that no one has a right to ask unless he is in a position to demand a pledge of me, and no one has yet asked the question who had any such right or who was able to give me information on the subject about which he inquires.

"It is enough for the public to know that I neither desire nor expect conditions to arise which would make the question a pertinent one. There are enough people who are candidates and who, because they are candidates, are not in position to freely discuss men and measures because such discussions are liable to arouse or create personal antagonisms. It is imperative that there should be some men in the country to be free to say what they think, and I am one of those men, having been in politics actively for thirty years, and knowing the records of public men and the divisions on important questions, I owe it to those who have had confidence in me to discuss the situation as I see it, and I expect to do this as occasion requires.

"I could not do this if I were a candidate, and had to consider the effect upon myself."

To other written questions submitted, Mr. Bryan took offense, denouncing them as impertinent and products of "a small mind."

Prices realized on Swift & Company sales of carcass beef in New York City for week ending Saturday, Jan. 24th, 1920, on shipments sold out, ranged from 15.00 cents to 22.50 cents per pound and averaged 19.27 cents per pound.—Advt.

'DRY' AGENTS PLAN 'CLEANUP' TODAY

District Prohibition Director Swears In Fifty Officers—More in Few Days.

ZONING SYSTEM ADOPTED

Bona Fide Agents Will Exhibit Credentials on Demand, Says Chief Shevlin.

The staff of agents that will enforce the Prohibition act in this district was increased yesterday, when James Shevlin, Supervising Federal Prohibition Agent, swore in fifty men at the Custom House. Other agents will be appointed during the next few days to bring the personnel to 150.

Mr. Shevlin and John J. Quigley, his assistant, have adopted a zoning system by which this district will be divided. The boundaries of the zones were not made public.

Mr. Shevlin indicated his men would start a "cleanup" in the district today. He said he had received information that the band posing as revenue agents who had tried to "shake down" several saloon keepers last week had made an unsuccessful attempt to obtain money from a well-known cafe proprietor Saturday night. This proprietor failed to be moved by the fake badges the men exhibited and, after much argument, they left the place saying they would return later to arrest him. They did not come back.

"All bona fide agents will carry credentials signed by the officials of the Treasury Department in Washington," Mr. Shevlin said. "If a man purporting to be an agent comes into a place it is the duty of the owner to demand to see the credentials before allowing him to make a search. Our agents have been instructed to qualify themselves without hesitation."

The revenue officials have seized so many illicit stills and bottles of "moonshine" liquor in the past week that it was necessary yesterday to give orders to have all the extra furniture in Room 515 of the Custom House moved out temporarily, in order to make space for new evidence, which might be brought in.

INVITES "DRYS" TO HEARING.

Edwards Says Opponents of 4 Per Cent. Bill May Speak.

Governor Edwards of New Jersey yesterday issued a statement inviting opponents of the Barrett bill to appear before a joint committee of the Senate and House to voice their views. The Barrett bill fixes 4 per cent. as the maximum alcoholic content of a non-intoxicating beverage in the State. The Governor's statement reads:

"I believe that a public hearing on the Barrett bill should be had, so that any one opposed to or in favor of the measure may be heard. To expedite the matter and to obviate the necessity of independent hearings by the Senate and House, I shall ask Senator Brown of Middlesex County to introduce in the Senate Monday evening a duplicate bill. Then the Senate Committee and the House Committee can arrange a joint hearing. Any one that has views on the subject will be entirely welcome to attend and express them.

"I am confident the bill merits and meets the approval of a majority of our people, and that it will be a valid and constitutional exercise of our rights as a State. No just cause can be injured by affording its opponents their day in court, and I want that given to the opponents of the bill."

ASKS DRY TEST DISMISSAL.

Government Urges That Rhode Island Plea Be Denied.

WASHINGTON, Jan. 26.—Dismissal of proceedings brought by the State of Rhode Island to test the validity of the Federal Constitutional Prohibition Amendment was asked by the Government in motions filed today in the Supreme Court by Solicitor General King, and was taken under advisement.

The real test in the Rhode Island case will come upon this motion, according to Mr. King, which, however, will not be argued until after the court's February recess, the date to be agreed upon later by the Solicitor General and Attorney General Rice of Rhode Island, Mr. King said.

Solicitor General King in his motion attacked the court's jurisdiction and alleged that the Rhode Island authorities presented no matter of a justiciable character. He also argued that the facts presented were insufficient to warrant the suit being brought.

JENKINS INVESTIGATOR REMOVED FROM OFFICE

Mexican Advices Assert Action Is Because He Followed His Personal Impressions in Case.

WASHINGTON, Jan. 26.—Judge Fernando Guzman of the Second Criminal Court at Puebla, before whom the investigations in connection with the case of William O. Jenkins, American Consul Agent, held for ransom, were conducted last month, has been removed from office because he tried to make the investigation follow his own personal impressions instead of according to judicial evidence, according to advices from Mexico City today.

Information in the possession of the State Department is said to indicate that Judge Guzman followed the policy indicated by State and Federal authorities, and that his friends in Puebla are complaining that he has been made to bear the onus of the case.

EUROPE'S TOURIST PLANS.

Expects a Great American Invasion, Beginning in March.

Copyright, 1920, by The New York Times Company.

Special Cable to THE NEW YORK TIMES.

LONDON, Tuesday, Jan. 27.—European tourist agencies are preparing for a big American invasion this year. Shipping officials expect the rush to begin early in March and continue all through the Summer. Battle field tours will be carried out on a large scale. All along the line of the old battle fronts agents of syndicates have been busy—French, English and American—trying to obtain options on land and sites as hotels. Big prices have been offered to many owners for buildings which were worth virtually nothing a few years ago.

The hotel pressure extends also to Paris, and only last week an English syndicate was offering to buy up one of the most palatial hotels in the city at a cost not far short of £1,000,000. Inquiries among the big London hotels show that accommodation, even with the liberation of more premises by the Government, is very limited, scarcely sufficient for visitors. Speeding up of renovation work is being carried out at some of these places.

Agents for big country mansions have been approached by American financial combines with a view to leasing the houses for the season.

New British Shell Pierces Any Armor; Might Have Altered Naval History of War

LONDON, Jan. 17.—The British navy may soon have a new and "unsurpassed" munition in a large calibre shell which will pierce the heaviest armor without shattering, said Sir Robert Hadfield, chairman and managing director of Hadfields, Ltd., steel manufacturers, recently.

He indicated that the possession of such a shell during the war would have been inestimable value to the British fleet.

"The feat has been accomplished," he said, "within the last few days of getting the largest calibre of armor-piercing shell unbroken through the thickest of modern hard-faced armor plate. This result will render the British gun unsurpassed, incomparable, and the master in any naval engagements of the future.

"If we had possessed such a shell during the war many of the German battleships would have been 'scuttled' long before their end at Scapa Flow."

MAY SERVE LIQUOR WHILE IN OUR PORTS

Order Requiring the Sealing of Stocks on Foreign Ships Is Withdrawn.

ITALY PRESENTED PROTEST

Ruling by Attorney General Is Expected to Make Suspension of Order Permanent.

WASHINGTON, Jan. 26.—Orders requiring liquors on foreign vessels to be sealed while the ships are in United States ports have been suspended pending a ruling by the Attorney General, Assistant Secretary Shouse of the Treasury announced today.

While the Attorney General has not rendered an opinion, the action of the Assistant Secretary was regarded here as indicating that the port ban on liquors on foreign ships will be lifted permanently.

The Treasury decision, rendered some weeks ago, under which it was held that when a foreign vessel reached the three-mile limit all liquors aboard should be sealed and remain sealed until leaving port was based on an opinion by the Solicitor of the Treasury Department. A formal protest was made to the State Department by the Italian Government, it being stated that wine was a part of the regular ration of the ships' crews. Other Governments are understood to have made informal protests.

International comity requires that every possible courtesy be shown to foreign Governments, Mr. Shouse said, and while the rules and regulations of American ports were controlled by the United States, foreign merchant vessels, like embassies, should be regarded as foreign soil so far as prohibition control was concerned.

Embassies and Legations are permitted to keep any liquors they desire on their premises, and also to clear shipments of liquors through the customs. The question whether foreign representatives who own warehouse certificates can withdraw stock from bond has not arisen since Jan. 16, and in case it does, will be referred to the Attorney General for decision.

SEIZE LIQUORS AFTER TODAY

Chicago Officials Will Search for Stocks Held Outside Residences.

CHICAGO, Jan. 26.—Major A. W. Dalrymple, head of the prohibition forces in the central division, announced today that beginning on Wednesday prohibition agents would search out and confiscate liquor stored outside of households, the existence and the amount of which had not been reported to Federal officers.

Tuesday is the last of the ten days given for reporting stocks kept outside the home. Stocks reported are being sealed.

JAPAN OFFERS TO SPEED SHANTUNG EVACUATION

Will Withdraw Railway Troops as Soon as China Organizes Her Police Guards.

TOKIO, Jan. 25 (Associated Press).—The Foreign Office, in a statement issued today, says that Japan, in pursuance of her own repeated declarations and agreements, has instructed her Minister at Peking to make overtures to the Chinese Government as follows:

1. The Japanese Government desires to open negotiations regarding the retrocession of Kiao-chau Bay and other measures with the view of effecting a sincere and speedy settlement, and hopes that the Chinese Government will make necessary preparations.

With regard to troops along the Shantung Railway, Japan intends to withdraw them as soon as possible, even before reaching an agreement with China, unless the absence of other railway guards affects the security of communications and the interests both of Japan and China, her intervention, in which case the Japanese will garrison the railway unutil the Chinese Government has organized a railway police force. Since, however, Japan desires to withdraw even before a Japanese-Chinese agreement has been reached, Japan hopes for the earliest organization of Chinese railway police.

Problems of the East Interpreted

THE first of a series of articles on the truth about the Far East, by Theodore E. Burton, ex-United States Senator from Ohio, will be published in The New York Times next Sunday.

Mr. Burton, now a bank president in New York, will interpret to Western readers those problems of the East upon which the world's peace and prosperity depend. He is sending his articles to The Times as he travels through the Orient.

Where Mexico Casts Her Shadow

Charles A. Selden, former Paris correspondent of The New York Times, will describe the peculiar industrial and political conditions in the States of Arizona, New Mexico, Texas and Oklahoma. He dwells on the giant strides made by Oklahoma, youngest State of the Union, in the development of her resources.

The New York Times

NEXT SUNDAY

Order from your newsdealer in advance.

HINT AT SENSATIONS IN NEWBERRY TRIAL

Conditions Hitherto Unsuspected by the Public Will Be Revealed, Says Report.

POSTPONEMENT UNLIKELY

Judge Sessions, In Conference, Denies Request for Delay Owing to Defense Lawyer's Illness.

Special to The New York Times.

GRAND RAPIDS, Mich., Jan. 26.—One of the greatest legal battles over wages in Michigan will open here Tuesday morning, when Senator Truman H. Newberry, his brother, John S., their campaign committee, Paul H. King, Allen A. Templeton, and Frank W. Blair, all of Detroit; Frederick P. Cody of New York, George S. Ladd of Boston, and 119 others are placed on trial for alleged political corruption and fraud in connection with the nomination and election of Senator Newberry in 1918.

A delay in the trial was sought by Defense Attorney Martin W. Littleton of New York in a conference with Trial Judge Clarence W. Sessions this afternoon. Littleton based his plea for delay on the illness of another defense counsel, James O. Murfin of Detroit, who may not be able to appear, and indicated that he might enter a motion to this effect tomorrow but Judge Sessions made it plain that the defense would have to present a stronger reason if the case is to be delayed now, with the defendants and 134 special veniremen on hand for the trial.

Mr. Littleton is expected also to move to disqualify the special venire on the ground that the Court sent out questionnaires to prospective jurymen, determining their fitness to serve in the case. Fully seventy-five jurymen were excused by the Court on answers given in the questionnaire, and Mr. Littleton holds that jurors can only be excused in open court, after being examined by attorneys for the defense.

In spite of Littleton's announced intention to move to disqualify the jurors, Judge Sessions this afternoon called the entire venire before him and admonished the jurors to refrain from discussing the case with any one, even among themselves, and to also guard carefully their physical condition that they may ward off illness. The Judge said influenza is prevalent and that by this most rigid care only can the malady be avoided. A physician may be engaged to look after the health of the twelve men chosen to serve.

Six additional veniremen were excused by Judge Sessions today, leaving 134 available of the original two panels of 430 men drawn.

Out of the 135 defendants indicted only 124 will go to trial. Elmer E. White, County Clerk of Grand Traverse County, indicted, was excused from trial on the ground that he is confined in his bed with an attack of influenza. Seven have entered pleas of nolo contendre, two have pleaded guilty, and one was not apprehended under the bench warrant issued in November.

Although no statements have been made by the Government's men, it is known that many sensational turns to the case, involving the lower strata of Michigan politics, will be bared to the jury. These ramifications, it is also known, reach back into the Michigan Legislature, according to the testimony to be produced, and promise to be the means of raising the cover to some startling facts which the people have not heretofore been let in on by the inner Michigan so-called political machine, it is declared.

SENATORS TO AID PROTEST.

Speakers Announced for Meeting Against Suspension of Assemblymen

Following a conference of the Committee of Seventeen, representing 240 organizations, the completed list of speakers for the Madison Square Garden mass meeting tomorrow night, to protest against the suspension of the Socialist Assemblymen, was given out yesterday at the Rand School, 7 East Fifteenth Street. The speakers will be Senators Joseph I. France of Maryland, and Thomas William Hardwick of Georgia, former Congressman William Mason of Illinois, J. A. H. Hopkins of the Committee of Forty-eight, Swinburne Hale, Meyer London, and possibly Senator Stedman.

Resolutions condemning the Assembly's action in suspending these members will be made the basis for parleying in during the day. nOe from the Humanitarian League characterized the action of Speaker Sweet and his colleagues as "autocratic, despotic, and violative of the fundamental principles of American institutions." The Central Labor Union of Brooklyn, in its resolution, said that the suspension of the Socialists was "unwarranted, undemocratic and un-American."

WARNS OF EXPENSE OF WAR INQUIRIES

Chairman Good Advises Limiting Investigations—Ansell Paid at $20,000-a-Year Rate.

$2,500 COST OF SPECIAL CAR

Page Denies That Amounts Are Greater Than Those Charged In Former Inquiries.

Special to The New York Times.

WASHINGTON, Jan. 26.—Items such as the employment of former Brig. Gen. Samuel T. Ansell at the rate of $20,000 annually; $2,500 for a special car to the Pacific Coast, investigators at $50 per day, and $16,000 for stenographic work appear in the accounts of expenses thus far incurred by the sub-committees authorized by the House to investigate the War Department and the Shipping Board.

As shown in the hearings held on the second deficiency bill, just made public, the five sub-committees investigating the War Department and the sub-committee on the Shipping Board, have already spent $83,737. They now seek $67,300 to cover their expenses until the end of June. This would make a total expenditure of $151,037 by that time.

The sums spent so attracted the attention of Chairman Good of the Appropriations Committee that he remarked:

"It seems to me that the expenses of these investigations are growing into such figures that the committee is warranted in making some inquiry as to what real information of value the committees are obtaining."

William Tyler Page, the Clerk of the House, who furnished the estimates for the future, and who made his calculations from his own deductions, as well as from requests, complimented the sub-committees highly, and said that $130,000 to $150,000 "sank into significance" when it was remembered that $20,000,000,000 worth of war expenditures was being investigated.

Good Wards of General Inquiries.

This, however, did not satisfy Mr. Good, for the chairman said:

"I do not know personally anything about the committees' work, but I think it is a false theory to commence an investigation simply because a large appropriation was made for a particular purpose. The size of the appropriation does not warrant an investigation unless something unusual has resulted, or there is evidence of bad judgment, waste and extravagance."

The appropriations committee sanctioned the estimate of $67,300 for future expenses of the sub-committees in spite of the fact that the deficiency bill, was cut from $136,721,178 to $99,804,842, and only about one-third of the requests by government departments were left unscathed. Led by Representative Frank Mondell, the House Republicans have been making a determined drive for economy lately. The deficiency bill has just been reported to the House.

General Ansell is employed by the sub-committee which investigated prison conditions and the career of Lieutenant "Hard Boiled" Smith. Thus far, Ansell, according to the reports, has received $600 for July. This sub-committee has spent $7,504, and $13,000 additional is needed, according to Mr. Page. General Ansell resigned from the regular army following the differences with General Crowder, Secretary Baker, and others.

Two of the $50 per day lawyers and investigators were employed by the sub-committee investigating aviation, of which Mr. Sherman is Representative James A. Frear of Wisconsin. This is the sub-committee which the National Democratic Committee's publicity bureau accused of being a "smelling" body and contemplating a "junket" to the Pacific Coast, statements which so aroused the ire of Mr. Frear that he summoned Homer S. Cummings, Chairman of the Democratic Committee, to appear and explain.

The Frear committee has spent about $16,747, minus an item of $2,500, which is "partially expended." About $4,000 more is needed, Mr. Page said.

Special Car for Ship Investigators.

It was the sub-committee investigating the Shipping Board that incurred the $2,500 expense for the special car. This is in addition to $4,000 spent for railroad fare. The $2,500, Mr. Page said, was for the car and subsistence. He said that Representative Joseph Walsh of Massachusetts, the Chairman, found from the Railroad Administration that the special car was more economical. This $2,500 is still unpaid.

Mr. Walsh's committee has spent $12,234, and will need $15,300 more, Mr. Page estimated, after hearing from the Chairman. Part of this will go to pay a month's salary to a statistician, A. M. Fisher, who has already received $3,266 for work from August 11, through December, and also $679 in expenses.

The committee investigating camps, of which Representative C. McLeod Bruce of Illinois is Chairman, has spent $21,423, and desires a part of $35,000 additional which could be applied to the sub-committees on the Ordnance and Quartermaster's Departments.

Representative W. J. Graham of Illinois, who is the father of the resolution authorizing the investigations, was chief of the Sub-Committee on Ordnance. His sub-committee spent $21,094, and should participate also in the $35,000 for the Quartermaster's and Camps Committee, according to Mr. Page. This sub-committee employed a fifty-dollar-per-day investigator, besides others.

Mr. Page offered a prepared statement to show that the salaries paid to the investigators and lawyers were not large as compared with those paid in previous investigations. This showed many twenty-five-dollar-per-day and fifteen-dollar-per-day men in various investigations, such as the "money trust," "anti-trust violations," and so on. Sherman K. Whipple received $16,000 and $1,270 expenses for his work in the "Leak" investigation.

NOBLES MAN ENGINES, WOMEN CLEAN CARS

Public Volunteering to Help End Strike of Railroad Men in Italy.

ROME, Jan. 26.—The tieup in the railroad services is ameliorating, except in Genoa and Turin, which are the centres of the strike movement. Railwaymen from other places, together with volunteers, are being sent to Genoa and Turin in an endeavor to restore normal conditions. A number of noblemen are acting as engine drivers, while the Marchioness Guicciioli is organizing a force of women to clean out the passenger cars.

Deputy Abbo, Socialist Member of Parliament for Genoa, appealed to the authorities for the use of a motor car in which to return to Genoa from Rome. A motor car not being available, he was compelled to use a bicycle.

The police have made charges before the court against the Socialist Deputy Marchioro, alleging instances of the fomenting of class hatred and revolution and also accusing him of lèse majesté.

Dies of Sleeping Sickness.

Louis Rosner, a Bronx business man, died yesterday at his home of "sleeping sickness" after having been asleep for eighteen successive days. Mr. Rosner was the senior member of Rosner & Kenner, candy manufacturers, of 2,605 Third Avenue, the Bronx.

French Perfecting Anti-Gas, to Make Enemy Gas Harmless

Copyright, 1920, by The New York Times Co.

Special Cable to THE NEW YORK TIMES.

PARIS, Jan. 26.—French chemists are working on the perfection of an anti-gas for military uses. It would be used to counteract gas attacks by an enemy by neutralizing the poisonous fumes. The theory of its application is that it could be sent up to meet gas clouds, rendering them harmless, and that it could be used to render safe quickly areas which had been heavily gassed by shelling, as, for instance, valleys and hollows in thick woods.

This will appeal especially to soldiers who remember in the world war how mustard gas remained for days in certain localities, often inflicting heavy losses on troops which had marched unsuspectingly into it. Naturally the French chemists are guarding closely the secret of this anti-gas.

French experts are also working on an anti-aviation gas which could be sent up in shells to poison an area 500 meters in diameter in the region of attacking airplanes.

JURY CALLS POLICE IN BRIBE INQUIRY

Rounding Up Witnesses to Throw Light on Charge in Hylan's Letter to Enright.

MAY SEEK TRACE OF "FUND"

Ex-Magistrate Fuchs Asks Mayor to Exonerate All Concerned In Rothstein Case.

Preliminary to a final investigation of the rumored $32,000 bribe in connection with the dismissal of a charge against Arnold Rothstein last June, the Extraordinary Grand Jury, which will resume its session today, authorized the District Attorney to make a roundup of all witnesses who could give any information or were in any way concerned with the case. The jury is acting on information contained in a letter from Mayor Hylan to Police Commissioner Enright, in which he wrote that he had heard that the money was reported to have been distributed between an Assistant District Attorney, a newspaper editor and an ex-City Magistrate.

It was said that the jury intended not only to clear up this feature of the case, but would delve into other lines of inquiry to determine if there existed any ground for the rumor of a bribe fund in connection with any other police raid or gambling matter.

Subpoenas were served upon these fifteen persons to appear today: Police Inspector Dominick Henry of the Fourth District; Detectives John J. Dunn, Frank J. Oliver, James J. McCarty and C. A. Donohue of Henry's staff; Captain Charles H. McKinney, formerly in command of the West Forty-seventh Street Station, who is now in the Beach Street Precinct; John J. Hanlon, a saloon keeper at Ninety-second Street and Broadway; Harold Nour, a policeman; John Bohan, a night watchman; Harry Lapkin, "Abe" Attell, a former pugilist; Sidney and Julius Harris, A. Dubin, and a man who was referred to as an "ex-gambler in New Rochelle."

Emil E. Fuchs, an ex-City Magistrate, who was attorney for Rothstein, gave out this copy of a letter which, he said, he had written yesterday to the Mayor:

New York, Jan. 26, 1920.

The Hon. John F. Hylan, Mayor City of New York, City Hall.

Sir: Some time ago I wrote both to District Attorney Swann and Justice Weeks requesting that you be called before the Grand Jury and there justify statements that improper means were used in securing the dismissal of the indictment of the people against Arnold Rothstein. Investigation of the facts of this case fully disclosed that the same was prosecuted to the fullest extent and dismissed absolutely on its merits. Such investigations were made by Police Commissioner Enright, the District Attorney's office, and by the Grand Jury, where you appeared.

I was the only attorney in this case from start to finish and had been a City Magistrate. There is absolutely no evidence anywhere justifying in the slightest degree even a suspicion that either the Judge, District Attorney, or counsel had acted improperly in the performance of their duties. It is time, in my sense of justice and fair play should prompt you to now admit publicly that you had been misinformed and that no basis existed for the statement or rumors referred to in your letter to Police Commissioner Enright.

Therefore, I request, in justice to all concerned, a statement from you of the result of the investigation, giving the facts fully and fairly. I am respectfully yours,

EMIL E. FUCHS,
51 Chambers Street.

It was said that Dubin, one of the witnesses summoned, had seen a shot fired during the raid by Henry's men at a house in West Fifty-seventh Street in January, 1919, which preceded the arrest of Rothstein and others. Two of Inspector Henry's men were wounded in a pistol battle when they tried to force the door of the house in a search for alleged gamblers. Their assailants were never identified.

TWO TUGS ARE TOWNG POWHATAN TO HALIFAX

Transport Is Proceeding 4½ Miles an Hour with a Coast Guard Cutter Acting as Rudder.

HALIFAX, N. S., Jan. 26.—The disabled army transport Powhatan, which has been adrift since Saturday 100 miles from this port, is again in tow, according to wireless advices received here today. Two American tugs are bringing her to this port.

The ship's exact location was not stated, but she is expected to reach here tonight. A message received from Captain Travis of the Canadian steamer Lady Laurier, still standing by the Powhatan, said:

"Tow under way again. Tug Relief ahead of Powhatan. Tug Acushnet ahead of the Relief. Laurier had hawser out but lost it before end was secured."

The Relief is a wrecking tug sent from New York to the Powhatan's aid. Two United States coast guard cutters also are reported in the vicinity.

The Powhatan now was proceeding at four and a half miles an hour with the coast guard cutter Ossipee acting as a rudder, according to a later wireless message from Captain Travis of the Lady Laurier.

WASHINGTON, Jan. 26.—Secretary Baker was asked to advise Congress if the condition of the disabled transport Powhatan was the result of Bolshevism aboard ship, under a resolution introduced today by Representative Britten, Republican, of Illinois. The resolution would also direct that Secretary Baker supply the House Military Committee with copies of reports from masters and chief officers of other transports, especially the transport America.

Mr. Britten in his resolution says "it is understood that mutiny, theft, gambling, and insubordination exist on transports."

SUIT WORKERS GET 15% WAGE ADVANCE

Special Labor Board Awards Half of the Increase Demanded by Toilers.

RETROACTIVE TO JANUARY 5

Terms Protect Public by Calling for Larger Output to Absorb Rise in Cost.

GOVERNOR LAUDS MEMBERS

Hugh Frayne Hails Settlement as a Long Step Toward Preventing Future Strikes.

A wage increase of approximately 15 per cent., retroactive to Jan. 5, was awarded to workers in the cloak, suit and skirt industry in New York City yesterday by the Governor's Special Labor Board appointed to settle the controversy between the workers and manufacturers. By the terms of the award the increase in wages is to be absorbed by the workers and manufacturers and is not to be passed on to the public. The workers had demanded an increase of 30 per cent. above the minimum wage scale put into effect last May for three years. Both the manufacturers and workers agreed in advance to abide by the findings of the board. On the board were representatives of the workers and employers and the public was represented by State officials.

Governor Smith received the report at a meeting of the Special Labor Board at the rooms of the State Industrial Commission, 230 Fifth Avenue, yesterday at noon. There were present also representatives of the manufacturers and of the workers.

The question of whether there was an implied understanding that the wage scale fixed after the adoption of the agreement dealing with wages above the minimum last May should be continued for a three-year period of the contract, as contended by the manufacturers, must remain unanswered, the board said, as the agreement itself fails to set up, and apparently neither side provided machinery or standards whereby to rate productivity for wage making purposes.

The board found that the contract fixed only a minimum scale of wages, the practical result of which was that wages above this minimum were fixed generally by individual bargaining, that it was expected by the manufacturers but not borne out in practice, that wages above the minimum were to be fixed on a basis of individual productivity, and also that the difficulty in establishing wage schedules on a basis of individual productivity lies in the change of system from piece work to week work, the reduction of hours from forty-nine to forty-four, and the competition for labor among the manufacturers themselves.

Disapproval of all shop strikes, or general or partial stoppages of work, was voiced by the board, as constituting a violation of the essence of the agreement. The board also opposed lockouts. We believe," the report read, "that both sides have in this instance in their appeal to the public found a resource which may establish a useful precedent."

"The board has unanimously agreed upon a wage increase to be given to the workers based upon the belief that it is indicated by certain conditions inherent in the industry," the report continued, "and that it will make for harmony throughout the season. It is the opinion of the board that it will stabilize the industry if neither side will take advantage of seasonal pressure at any time, to force changes in the established schedule.

"The increased wage provided for is with the understanding that manufacturers and workers will co-operate to enable the industry itself to absorb the increases granted and thus avoid raising the cost to the purchasing public. The board understands that this will be done by increased production per capita, on the part of the workers, and the application of the most careful methods on the part of the employers, to effect the reduction to the slightest degree even a suspicion that either the Judge, District Attorney, or counsel had acted improperly in the performance of their duties. It is time, in my sense of justice and fair play should prompt you to now admit publicly that you had been misinformed and that no basis existed for the statement or rumors referred to in your letter to Police Commissioner Enright.

Therefore, I request, in justice to all concerned, a statement from you of the result of the investigation, giving the facts fully and fairly. I am respectfully yours,

EMIL E. FUCHS,
51 Chambers Street.

It was said that Dubin, one of the witnesses summoned, had seen a shot fired during the raid by Henry's men at a house in West Fifty-seventh Street in January, 1919, which preceded the arrest of Rothstein and others. Two of Inspector Henry's men were wounded in a pistol battle when they tried to force the door of the house in a search for alleged gamblers. Their assailants were never identified.

TWO TUGS ARE TOWNG POWHATAN TO HALIFAX

Transport Is Proceeding 4½ Miles an Hour with a Coast Guard Cutter Acting as Rudder.

HALIFAX, N. S., Jan. 26.—The disabled army transport Powhatan, which has been adrift since Saturday 100 miles from this port, is again in tow, according to wireless adv

WHAT of the FUTURE

What are the prospects for Public Utility Prosperity?

Are the newer industrial preferred stocks a desirable investment?

Answered in the latest issue of

"BOND TOPICS"

Write today for Copy T-200

A.H. Bickmore & Co
111 BROADWAY, N.Y.

Prosperity of Tire Manufacturers

The increased demand for automobiles has naturally caused a substantial growth in the tire business. Brighton Mills manufactures fabrics used by some of the best known and strongest companies.

Brighton Mills 7% Cumulative Sinking Fund Class "A" Preferred Stock offers security and high yield to investors. For 1919, after Federal Taxes, net earnings were eight times Preferred dividend requirements.

Ask for circular 103.

Bonbright & Company
Incorporated
25 Nassau Street New York
Philadelphia Boston Chicago
Detroit St. Louis Buffalo
UPTOWN OFFICE
Especially for Women Investors
7 East 44th St.

WATER, a natural force is not subject to conditions which influence the cost and market of material or of labor, necessary in producing an equivalent force by steam.

Consequently, bonds of hydro-electric companies, especially at this time, should have your attention.

Send for Circular Series T-212 which describes an offering of this type at prices to yield over 6.30%.

E. H. Rollins & Sons
43 Exchange Place, New York
Boston Philadelphia Albany
Buffalo Chicago San Francisco

W. F. Ladd & Co.

Investment Securities

New York

PREFERRED STOCKS

BONDS

NOTES

Dominick & Dominick
Members N.Y. Stock Exchange
115 Broadway Phone Rector 9020

RAILWAY EQUIPMENT BONDS
Maturing 1921-1932
List of Offerings on Application
FREEMAN & COMPANY
CAR TRUST SECURITIES
34 PINE STREET, NEW YORK

FINANCIAL MARKETS

Stocks Gain Strength from Short Covering—Sterling at New Low Point.

The action of industrial stocks yesterday gave considerable support to impressions toward the end of last week that the market has been oversold. Under a moderate expansion of buying the prominent issues advanced from 1 to 3 points, with scattered net gains of 5 points and more. There were signs of extensive covering by the short interest, whose position had been made increasingly uncomfortable in recent days by the steadiness of quotations under pressure. As there was nothing new in developments of local or outside origin to account for the upturn, the Street was content with the conventional explanation that such buying for the long account as occurred was impelled by belief that unfavorable influences had been largely discounted. These included the increased cost of borrowing through the use of Federal Reserve rates of discount. Stock market credit continued rather scant, witnessed by the day's advance of the call loan rate from 7 to 10 per cent., but in speculative quarters it was to be noted that the credit outlook was less a cause of bearish comment than in the first half of the month. An advance of the order of yesterday has been a familiar occurrence in the past, following as it did a period in which factors favorable to the short account were especially potent. Whether or not a real forward movement was instituted would seem to wait for proof not only upon the price movements themselves but also on the progress of economic and political events. As yet there has come no little constructive news from the Conference Committee's deliberations upon the two railroad bills that the time when railway legislation may become a speculative influence cannot be estimated. Railway shares continued to move yesterday with a sluggishness that approached inertia. Liberty bonds reflected a lessening of selling pressure during the morning and a number of issues ended the day with net gains.

While the stock market was advancing the foreign exchanges were passing into another sinking spell. Sterling sight drafts receded to $3.58½, a new low record. Francs and lire accompanied the London rate in the decline, all being affected presumably by an increase of offerings at a time when the normal banking demand was hesitant and when the covering of short contracts was not being forwarded with the insistence of last week. Sales for foreign account were reported a material factor in the sterling market, and as this occurred the cables brought news of a new high premium for gold at London auction sales. At 116 shillings per ounce sales were made at a level of more than 30 per cent. above the established mint quotation. Silver, too, advanced, without, however, reaching the high level recorded a fortnight ago.

The eager demand for gold on the part of countries whose exchanges permit extraordinary bids at London draws fresh attention to the situation of the metal in the United States. A loss of $17,000,000 by the Federal Reserve system last week, largely into export channels, was the principal influence in drawing down the ratio of reserve to liabilities to the second lowest point of the year, 44.8 per cent., and it is to be expected that the question whether or not to impose restrictions on the gold outflow will be actively debated in banking circles before long.

MONEY AND EXCHANGE.

MONDAY, JAN. 26.

Call Loans on Stocks and Bonds.

High.	Low.	Renewal.	Last.
10	7	7	9

Call Loans on Acceptances.

Prime eligible acceptances.....5

Time Loans.

MIXED COLLAT'L. ALL INDUSTRIALS.

Sixty days.....7½ Sixty days.....8¼
Ninety days.....7½ Ninety days.....8¼
Four months.....7½ Four months.....8¼
Five months.....7½ Five months.....8½
Six months.....7½ Six months.....8½

Discount Rates, Federal Reserve Bank.

Commercial paper—
15 days, 6; 16 to 90 days, 6
Liberty bonds, Victory Notes—
15 days, 5½; 16 to 90 days, 5½
U. S. Treas. ctfs. of indebtedness—
15 to 90 days, 4½
Trade and bankers' acceptances, 90 days, 5

Open Market Rates, Bankers' Acceptances.

Eligible for rediscount with Reserve Bank, 60 to 90 days.....5¼@5⅛
Nonmember and private bankers, eligible, 60 to 90 days.....5¼@5¾
Not eligible, 60 to 90 days.....6¼@6

Commercial Paper.

30 to 90 days.....6
4 to 6 months.....6
Other Names.
4 to 6 months.....6

FOREIGN EXCHANGE.

Range of Rates.

Sterling—	High.	Low.	Last.	Change.
Demand	3.80¾	3.58½	3.58½	—.04
Cables	3.81	3.59¾	3.59¾	—.04
France—				
Demand	12.32	12.54	12.54	—.50
Cables	12.30	12.52	12.52	—.50

Closing Rates.

Normal Rates of Exch.	Yesterday's Close— Demand on Checks.	Cables.
4.8665 London	3.58½	3.59¾
5.1813 Paris	12.54	12.52
5.1813 Belgium	12.74	12.72
China—		
Hongkong	94.50	95.00
Shanghai	158.00	158.50
Peking	170.00	170.50
40.20 Holland	38.3125	38.4375
10.30 Greece	14.30	14.38
5.1813 Italy	14.68	14.63
5.1813 Switzerland	5.49	5.46
32.44 India—		
Bombay	43.25	43.50
Calcutta	43.25	43.50
49.85 Japan—		
Kobe	49.75	50.00
Yokohama	49.75	50.00
19.30 Spain	18.95	18.75
50.00 Philippine Islands—		
Manila	49.00	49.25
26.80 Scandinavia—		
Stockholm	20.10	20.25
Christiania	18.25	18.40
Copenhagen	16.50	15.35
South America—		
42.44 Buenos Aires	43.25	43.375
51.44 Rio	27.50	27.75
51.44 Russia (currency)—	Bid.	Asked.
100 rubles	4.30	4.50
500 rubles	3.00	3.75

The following exchange rates are quoted in the open market:

	Cents per Kronen. Checks.	Cables.
23.82 Germany	*1.10	1.10
23.83 Poland	.85	.85
20.26 Austria	.65	.70
20.26 Jugoslavia	1.08	1.12
20.26 Czechoslovakia	1.50	1.58
19.30 Belgrade	4.30	4.30
19.30 Finland	4.15	4.20
19.30 Rumania	12.15	2.20

*Cents per mark. †Finmarks. ‡Lei. §Dinar.

TIME BILLS ON LONDON.

Bankers. 60 Days.	90 Days.	Commercial. 60 Days.	90 Days.
Nominal.		$3.54¾	$3.52⅝

Clearing House Statement.

Exchanges, $355,488,327; balances, $81,-039,080; Sub-Treasury credit balance, $524,795; Federal Reserve credit balance, $75,220,560.

Domestic Exchanges.

Rates on New York at domestic centres: Boston, par; Chicago, par; St. Louis, 25@15c discount; San Francisco, par; Montreal, $100 premium.

Silver Quotations.

Bar silver in London, 81½d; in New York, $1.34; Mexican dollars, $1.02½.

Foreign Exchanges.

LONDON, Jan. 26.—Bar silver, 81½d per ounce. Bar gold, 116s. Money, 3¼ per cent. Discount rates: Short bills, 5 per cent; three months bills, 5⅝ per cent. Gold premiums at Lisbon, 140.

PARIS, Jan. 26.—Prices were steady on the Bourse today. Three per cent. rentes, 69f 70c; exchange on London, 44f 95c; five per cent. loan, 88f. 65c. The dollar was quoted at 12f 52c.

THE TREASURY STATEMENT.

Special to The New York Times.

WASHINGTON, Jan. 26.—Revenue receipts and disbursements:

	This Month.	Fiscal Year.
Customs	$31,082,780	$702,901,272
Internal revenue:		
Income and excess profits taxes	31,863,340	2,055,207,178
Miscellaneous	103,118,868	846,758,892
Miscellaneous revenue	34,370,552	372,962,397
Total receipts	190,414,568	3,417,719,740
Excess of disbursements over receipts, exclusive of principal of public debt.	107,852,577	724,674,822
Expenditures	282,139,531	3,783,067,923

MARKET AVERAGES.

STOCKS.

YESTERDAY'S RANGE.

	High.	Low.	Last.	Net Ch'ge.
25 railroads...	55.83	55.61	55.76	+ .33
25 industrials.	120.20	117.16	119.06	+1.44
50 stocks.....	88.01	86.38	87.39	+ .89

DAILY RANGE OF 50 STOCKS.

	High.	Low.	Last.	Net Ch'ge.
Jan. 24.....	86.74	85.89	86.50	+ .38
Jan. 23.....	86.49	86.77	86.22	+ .06
Jan. 22.....	86.86	85.84	86.16	— .15
Jan. 21.....	87.14	86.13	86.31	— .65
Jan. 20.....	86.96	86.00	86.76	+ .20
Jan. 19.....	87.06	86.23	86.56	— .06

MONTHLY RANGE OF STOCKS.

	High.		Low.		Last.
Jan.					
*1920.	92.18	Jan. 5	85.23	Jan. 19	87.39
1919.	74.99	Jan. 3	69.73	Jan. 21	71.15
1918.	69.09	Jan. 21	64.12	Jan. 15	69.01
1917.	90.46	Jan. 4	84.71	Jan. 31	85.31
1916.	91.86	Jan. 3	84.47	Jan. 31	85.17

YEARLY RANGE OF 50 STOCKS.

*1920.	92.18	Jan. 5	85.23	Jan. 19	87.39
†1918.	74.99	Jan. 3	69.73	Jan. 21	71.56
	Full Years.				
1919.	89.99	Nov. 3	69.73	Jan. 21	69.69
1918.	80.16	Nov. 12	64.12	Jan. 15	73.39
1917.	90.46	Jan. 4	57.45	Dec. 20	66.88
1916.	101.51	Nov. 20	80.91	Apr. 22	88.22

*To date. †To corresponding date last year.

BONDS.

YESTERDAY'S CLOSE.

40 issues.....	71.55	— .06	— .13	—6.65
		Net Change— Day.	Month.	Year.

DAILY RANGE OF 40 BONDS.

Jan. 24...	71.41	—.14	Jan. 16...	71.95	—.13	
Jan. 23...	71.55	—.50	Jan. 15...	72.06	+.07	
Jan. 22...	71.75	—.08	Jan. 14...	72.01	—.38	
Jan. 21...	71.81	—.02	Jan. 13...	72.36	—.12	
Jan. 20...	71.83	—.11	Jan. 12...	72.48	—.08	
Jan. 19...	71.94	+.04	Jan. 10...	72.51	+.07	
Jan. 17...	71.90	—.06	Jan. 9...	72.44	+.05	

YEARLY RANGE OF 40 BONDS.

	High.		Low.		Last.
*1920.	73.51	Jan. 10	71.35	Jan. 26	71.55
†1919.	79.01	Jan. 3	77.76	Jan. 24	78.00
	Full Years.				
1919.	79.05	Jan. 2	71.05	Dec. 3	72.00
1918.	83.56	Nov. 12	73.65	Sep. 21	74.72
1917.	89.48	Jan. 30	74.94	Dec. 30	74.93

*To date. †To corresponding date last year.

Minnesota Bonds Offered.

A syndicate composed of the First National Bank, William R. Compton Company, Brown Brothers & Co., Kissel, Kinnicutt & Co., Redmond & Co., Stacy & Braun, Colgate, Parker & Co., Kean, Taylor & Co., and Remick, Hodges & Co. of New York; Graham, Parsons & Co. of Philadelphia, and R. L. Day & Co. and Merrill, Oldham & Co. of Boston, is offering a new issue of $7,500,000 State of Minnesota direct obligation 5 per cent. certificates of indebtedness, due serially Aug. 1, 1921, to Feb. 1, 1930, at prices, any maturity, to yield 4.75 per cent. The bonds are legal investment for savings banks and trust funds in New York, Massachusetts, New Jersey, and other States. Total debt is less than one-half of 1 per cent. of assessed valuation.

To have The Annalist and the valuable figures it contains ready for reference at all times strong, handsome binder is provided which will be sent to any address in the United States on receipt of $1.25, Times Square, New York.—Advt.

CALLS INCOME TAX CAUSE FOR THANKS

Revenue Bureau Finds Reason for Gratitude for Levy on 1919 Income.

ADDITIONAL EXEMPTIONS

Dependency Is Recognized and Gifts to Charity May Be Classed In Deductions.

The Bureau of Internal Revenue attempts to put a cheerful face on the necessity of paying income tax in the current issue of its series of "Income Tax Facts You Should Know," which begins with the assertion that "the man who pays an income tax this year has several reasons for which to be thankful," and continues:

"First, that his income for 1919 was sufficient to place it within the taxable list; second, that the normal rates are lower than for 1918; and, third, that the current revenue act is more liberal in its provisions than preceding acts.

"Prior to 1916 a distinction was made between only two classes of taxpayers. A man was either married or single, and was taxed accordingly. The act of Sept. 8, 1916, extended the exemption privileges in one respect. Recognition was taken of the fact that many unmarried persons, in the maintenance of a household, assume the same responsibilities as a married man. Under the 1916 act the exemptions allowed a married person were extended to include the "head of a family." A single man, if his net income for 1919 was $1,000 or more must file a return, but if he is the sole support of relatives by blood, marriage, or adoption, living in the same house with him, and if he exercises control of household affairs, he is granted an exemption of $2,000.

New Allowance in 1919.

"Still another distinction was drawn by the revenue act of 1917. An additional allowance of $200 was made for each child dependent upon its parent, provided such child was under eighteen or mentally or physically defective. The exemption applied only to the father or mother who was supporting a dependent child in his or her household.

"The revenue act of 1918 extended further the exemption privileges. The additional $200 allowance now applies to each 'person (other than husband or wife) dependent upon the taxpayer, if such person is under eighteen years of age, or incapable of self-support.' Thus, for example, if a man supports his mother, uncle, or aunt in a sanatorium, he is entitled to the $200 additional exemption, but if he supports his children at home and his wife in a sanatorium he receives no additional exemption for his wife.

"Under the 1913 act deductions for losses sustained outside of the taxpayers' regular business were not allowed. The merchant or professional man who took an unfortunate flyer in the stock market was granted no allowance for such loss in the making of his income-tax return. The act of 1916 allowed such losses to the extent of gains in similar transactions. For example, the taxpayer who, such not being his regular business, made $100 in one stock transaction and in another lost $1,000, was required to report the $100 gain and could deduct only that amount as a loss. The 1918 act provides for the deduction of all losses 'if incurred in any transaction entered into for profit, though not connected with trade or business.'

Many Contributions Exempt.

"Prior to 1917 deductions for contributions to corporations organized for religious, charitable, scientific, or educational purposes were not allowed. Under the current act such deductions are allowed to an amount not in excess of 15 per cent. of taxpayer's net income.

"The normal rate of tax for 1919 is 4 per cent. on the first $4,000 or net income and 8 per cent. on net income above that amount. As in 1918, the tax may be paid in full or in four installments, the first of which must accompany the filing of the return on or before March 15, the second on or before June 15, the third on or before Sept. 15, and the fourth on or before Dec. 15. Forms for making returns may now be obtained at the offices of Collectors of Internal Revenue, Post Offices, and banks. If the taxpayer's net income for 1919 was $5,000 or less, he should ask for Form 1040—A. If it was more than $5,000 he should ask for Form 1040. The assistance of trained revenue agents, who will visit every county in the United States, is offered taxpayers in making out their returns."

KENNECOTT BONDS ON SALE.

Syndicate of Bankers Offering Issue of $15,000,000.

A syndicate of bankers, headed by J. P. Morgan & Co., has purchased and is offering an issue of $15,000,000 ten-year secured gold 7 per cent. bonds of the Kennecott Copper Corporation at 99½ and interest, to yield about 7¼ per cent. The proceeds are to be used to retire $12,000,000 Kennecott Copper Corporation one-year notes which mature March 1 and to supply additional working capital.

The bonds are to be secured by pledge of 500,000 shares of Utah Copper Company capital stock, worth approximately $37,500,000 at the present market value. According to Stephen Birch, President, the net revenues of the Kennecott Corporation in 1919 amounted to $6,298,000. The average net revenue for the last four years was $17,981,465. The revenue of the corporation from May 27, 1915, to December 31, 1919, aggregated $79,298,590. Last year the net revenue was $29,370,000. Sales of copper by the corporation last year were as follows: First quarter, 2,601,000 pounds; second quarter, 9,044,000 pounds; third quarter, 8,696,000 pounds, and fourth quarter, 20,355,000 pounds.

FARMERS AND UNIONS OPPOSE RAIL RETURN

Urge Government Operation Two Years More—Labor Leader Threatens Those Who Defeat It.

WASHINGTON, Jan. 26.—Representatives of farmers' associations and of railroad employes today protested to Senate and House conferees on the railroad bill, against the return of the roads to private operation next March 1, and urged that Government operation be continued at least two years.

George P. Hampton, representing the Farmers' National Council, said the extension was necessary "so the country can go to the bottom of the railroad problem."

H. E. Wills, of the Brotherhood of Locomotive Engineers, said railroad employes expected a "two-year extension would lead to still further extensions."

William Coleman, of the Wisconsin State Federation of Labor, and David Kugler, of the Milwaukee Trades Council, told the conferees that labor would try to defeat Members of Congress who did not express its views on railroad legislation.

Mr. Coleman also urged that in extending Government control Congress order a thorough investigation of the management of the roads under the railroad administration, declaring that efforts had been made to discredit Government ownership. He declared that unnecessary overtime had been ordered by local officials, and that some railroad workers had told him of receiving wages of $14 a day, saying they felt "ashamed to take the money."

METAL MARKET REPORT.

These prices were quoted on the local Metal Exchange yesterday:

	Yesterday. Bid.	Asked.	Friday. Bid.	Asked.
Lead	8.60	8.80	8.50	8.75
Spelter		9.25		9.55
Antimony	11.37½	11.12½	11.37½	11.12½
Quicksilver		$83.00		$83.00
Aluminium	*$1.50	$3.50	*$1.50	$3.50
Iron, No. IX silicon		43.80		43.80

*Nominal.

Electrolytic copper was quoted in the open market at 19½c, 30 days; on Metal Exchange 19¼c for spot.

London quotations were:

	Yesterday. £	s.	d.	Friday. £	s.	d.
Copper, spot	117	17	6	115	0	0
Copper, futures	119	15	0	118	15	0
Tin, spot	289	15	0	287	5	0
Tin, futures	292	15	0	287	15	0
Spelter, spot	58	10	0	58	5	0
Spelter, futures	60	15	0	60	5	0
Lead, spot	46	0	0	46	12	6
Lead, futures	47	5	0	47	0	0

$694,373 Tax from Strong Estate.

ALBANY, N. Y., Jan. 26.—A check for $694,373 in payment of the transfer inheritance tax from the estate of Henry A. Strong of Rochester, who died in July, was received by State Controller Travis today. The estate was assessed for more than $16,000,000.

TOPICS IN WALL STREET.

Crucible Leads Market.

The upturn in Crucible Steel dominated the stock market yesterday. As renewed strength developed in this issue, after a bit of hesitancy at the opening, the entire list moved forward. Crucible sold as high as 223½ and closed the day at 228¾ for a net gain of 4¼ points. Following Crucible came Baldwin and Republic, the former gaining 2¾ and the latter 2¼. There was also pronounced activity in other issues where it is thought the Directors may follow the Crucible example and arrange to distribute surplus by way of stock dividends. The plan of carrying such distribution over a rather long period, as will be done in the Crucible case, eliminates to a certain degree the importance of the pending stock dividend decision by the United States Supreme Court. Announcement as to whether such distributions are taxable was expected yesterday, but the Street was disappointed just as it has been on several previous Mondays.

***

Short Covering.

The upturn yesterday was in large part attributable to hurried short covering. In the opinion of some it was the public that did the covering rather than the professionals. The latter, it is asserted, succeeded during last week in covering their short commitments and, finding that the public has been led to play the short side, proceeded to force covering operations by running up prices. This would be a reversal of the usual procedure, for the public, as a general thing, is prone to stear clear of short selling. On the other hand, the letters of commission houses recently have been so bearish that it would be strange if a large outside short following had not been brought into the market. It was the opinion of many last night that the market was still oversold, but at the same time it was admitted that the extensive covering during the day's session had materially reduced the short account. It was definitely shown, however, that some stocks were not in anything like plentiful supply at the low levels.

***

Motor Shares Do Better.

The pressure against the motor shares was lifted yesterday, and this group responded quickly. General Motors, which heretofore has been heavy, moved up above 300 for a gain of some 6 points. Studebaker, too, was in high demand during the early afternoon, at one time selling above 105 and closing the day with a gain of 2 points. Chandler was another strong feature. It has been the opinion of some operators that the raising of the Federal Reserve rediscount rate might in time find reflection in curtailed activity in the automobile industry. Whether or no the assumption was right, there was no disposition to carry the idea to a definite decision once the list showed a pronounced upward swing.

***

Crude Oil Price Moves Up.

Pennsylvania grade crude oil advanced yesterday to $5.25 a barrel, with a premium of 25 cents a barrel ruling, so as to bring the actual price to $5.50. This is the highest price at which Pennsylvania crude has ever sold, and the premium is also above previous standards. An advance in this grade of crude oil is always followed by advancing prices for other oil, and if precedent goes for anything such advances may be looked for in the course of the next two or three days. There were those yesterday who predicted that the recent advances in crude oil would find reflection in a higher price for gasoline. If gasoline should get as high as 35 cents a gallon it was argued there might be a curtailment in the use of automobiles and lack of desire on the part of some to purchase the cheaper cars which are within reach of the average user of automobiles.

***

Money Advances.

A rise from 7 per cent., at which figure call money opened and renewed yesterday, to 10 per cent., the price it touched in the late afternoon, is not, of itself, very unusual. But Wall Street was inclined yesterday to regard the episode as alarming, reasoning that there was nothing within the market to warrant any advance in call rates, and deducing from that that it must be something without that had caused the rise. Last week there was no extensive buying of securities, and yesterday's buying does not have to be financed until today, so that it could not have been this that was putting rates up. The week-end bank displays did not explain the rise either, considering that most of them occurred late in the day.

***

Prices and Wages.

A banker who prides himself on obtaining a great deal of information from all sorts of reliable sources expects commodity prices to come down before wages do, and to come down considerably more than wages, even after the latter get started. The whole secret of this thing, he says, lies in the fact that labor, probably noting the tendency toward contraction, is becoming more efficient, both collectively and individually, and with this added efficiency producers will be able to mark down prices without disturbing wages, at least for the time being. Also, with the trend downward, or at least checked in its upward swing, he thinks producers can afford to disregard the "margin of safety" which in the recent past has caused them to add anywhere from 15 to 25 per cent. to quoted prices.

***

Exchanges Still Breaking.

The foreign exchange market took another downward plunge yesterday, with virtually all of the allied exchanges breaking into new low records, German and Austrian rates doing likewise, and even Scandinavians selling at extreme discounts. Swiss and Dutch rates were strong, which is natural enough under the circumstances. Apropos of the fall in most rates, a fall occasioned by precisely the same factors which were at work last week, Governor Harding of the Reserve Board said yesterday that it is up to the American exporters and producers who have been profiting out of foreign trade to put up most of the money to continue the trade. This, in substance, is exactly what Henry P. Davison said months ago.

***

More Rail Contracts Signed.

Three more annual compensation contracts were signed yesterday by the Director General of Railroads, with the termination of Federal control not quite five and one-half weeks off. The contracts and their amounts were: Northwestern Pacific, $1,336,000; San Antonio & Aransas Pass Railway, $466,694; Chicago, Rock Island & Pacific, $15,-660,601.

***

Rail Administration and Wage Increases

The news that the Director General had called heads of the railroad brotherhoods who have submitted demands for increased wages to a conference a week from today in Washington caused little apprehension in local railroad circles yesterday. It is not generally believed that Mr. Hines will grant any further wage increases in view of the fact that the carriers will be returned to private operation on March 1. At the same time it is not believed that the brotherhood heads will press their demands in the period immediately following the end of Federal control, but will wait until the more acute problems of the railway executives have been met.

***

One Opinion on Rate Increases.

Discussing the railroad situation, the Bureau of Railway News and Statistics says: "So long as it takes $4,700,000,000 to pay the operating expenses of the railways it will take gross earnings of $5,800,000,000 to produce sufficient income to pay 5½ per cent. on their value. This would leave nothing for the reserves that should be maintained, nothing for the betterments that should be charged to expenses, and nothing against the lean years that come as inevitably as the sparks fly upward. Nothing short of a horizontal advance of 20 per cent. will assure such gross earnings, and it will take at least 30 per cent. to rehabilitate railway credit where it can compete with the Government for money to provide progressive transportation for 110,000,000 Americans."

Analysts
Dallas Power and Light Company

The City by popular vote has given this company an unusually interesting and favorable franchise, which is outlined in our analysis. Company is an operating subsidiary of the Electric Bond and Share Co., a General Electric Co. subsidiary. The 7% Cumulative Preferred Stock is earning 40%.

Analysis T. D. P. on request

W. C. Langley & Co.
Investments
115 Broadway, New York
Members New York Stock Exchange

Maury Rogers & Auchincloss

Stocks
Bonds
Cotton
Grain

Members
N. Y. Stock Exchange
N. Y. Cotton Exchange
Chicago Board of Trade

25 Broad St.

Canadian Provincial Bonds

British Columbia	5%	1925
Alberta	5½%	1929
Manitoba	6%	1925
Ontario	5½%	1929
Ontario	6%	1923
Quebec	5%	1926

We recommend the purchase of these securities yielding the substantial income return of

6.25% to 6.60%

Payable in United States Gold Coin.

Send for Circular E-80

A. E. AMES & CO.
Members Toronto Stock Exchange
Established 1889
74 Broadway New York
Telephone Rector 8045-6
Harris Trust Bldg., Chicago
Head Office, Toronto
Montreal Victoria, B. C.

INDUSTRIAL PREFERRED STOCKS

Our 1920 booklet, describing forty-five industrial preferred stocks, which we recommend for investment, has just been issued.

Copies on Request.

Clark, Dodge & Co.
51 Wall Street.

GRAHAM, PARSONS & Co.
435 Chestnut St. Philadelphia
115 Broadway New York

Investment Securities

Deal in and Purchase Issues of Municipal Bonds Bonds, Notes and Preferred Stocks of Railroad, Utilities and Industrial Corporations of Established Value

Rector 9112-5

NEW YORK STOCK EXCHANGE TRANSACTIONS.

MONDAY, JAN. 26, 1920.

	1920.	1919.	1918.
Day's sales	762,940	371,830	Holiday.
Year to date	16,915,231	9,895,640	11,662,459

Closing Bid.	Ask.	Sales.		First.	High.	Low.	Last.	Net Chge.
41	42	400	Advance Rumely	41¼	41¾	41	41	— ¼
70½	71	200	Advance Rumely pf	70⅝	70¾	70⅝	70¾	+ ⅛
		400	Ajax Rubber	80	81	80	81	+ ¾
1⅜	1⅝	200	Alaska Gold Mines	1⅜	1⅜	1⅜	1⅜	— ⅛
1½	2	200	Alaska Juneau	2	2	2	2	
49½	49¾	1,800	Allis-Chalmers Mfg	48⅝	49⅜	48⅝	49⅜	+ ⅛
92	93½	300	Am. Agricul. Chem.	92½	92½	92½	92½	
117½	119⅛	1,500	Am. Bosch Magneto	115	119¾	114¾	119¾	+ ⅝
54	54½	4,400	Am. Can	53⅜	54⅝	53⅛	54⅝	+1
98	100	100	Am. Can pf	98½	98½	98½	98½	— ⅛
138	138½	1,800	Am. Car & Fdry	137½	139½	137½	139½	+1½
13¼	13⅝	5,000	Am. Druggists	13½	13½	13¾	13⅝	
95	98	100	Am. Express	96	96	96	96	—1
26¾	26⅝	1,200	Am. H. & Leather	26¼	26¾	26	26½	+ ⅛
118½	119	2,700	Am. H. & L. pf	116⅝	119	116	118	+ ⅞
61½	62½	1,100	Am. Ice Sec. pf. A	60⅝	62¾	62¼	62½	—1⅛
109½	110	7,100	Am. International	108⅜	110⅝	107⅝	109⅝	+1
13⅞	14	700	Am. La.F. Fire Eng.	14	14	14	14	— ⅛
84½	85	2,800	Am. Linseed	84½	85⅝	84½	84⅝	+ ⅛
98½	99¼	400	Am. Linseed pf	98	98⅝	98	99⅛	+1⅛
99½	100	8,600	Am. Locomotive	98¼	100⅝	98	98½	+ ⅛
104½	106	50	Am. Locomotive pf	105⅝	105⅝	105⅝	105⅝	— ⅛
25⅝	25⅞	1,200	Am. Ship. & Com.	25⅜	25⅝	25⅜	25⅝	+ ⅛
68½	68⅝	2,100	Am. Smelt. & Ref.	67¾	68⅝	67¾	68⅝	+ ⅞
99½	100	100	Am. Smelt. & R. pf	99¾	99¾	99¾	99¾	+ ⅛
45½	45½	3,600	Am. Steel F'dries	45	45¾	45	45½	+ ⅛
93	93½	100	Am. Steel Fyrs pf	93	93	93	93	— ⅛
136⅝	136½	200	Am. Sugar Ref.	136⅝	136⅝	136⅝	136⅝	+ ⅛
118½	118⅝	100	Am. Sugar R. pf	118⅝	118⅝	118⅝	118⅝	+ ⅛
90¾	91	1,000	Am. Tobacco pf	90	91	90	91	+ ⅛
91	93½	100	Am. Sumatra T. pf	91¾	91½	91½	91½	+ ⅛
97⅝	97⅞	1,100	Am. Tel. & Tel.	97⅜	97¼	97⅛	97¼	+ ⅛
67	67½	4,200	Am. Tob. Securities	66⅝	68	66½	67½	...
153¼	153⅝	15,100	Am. Woolen	149⅝	154	149¾	153¾	+2½
104½	103	100	Am. Woolen pf	104¾	104⅝	104¾	104⅝	...
56½	57½	1,100	Am. Writing P. pf	56	58	56	56½	+1
61¾	62	4,400	Anaconda Copper	61	62¾	61	62	+1
104½	105	600	Ann Arbor	104¾	104¾	104½	104½	— ⅛
61½	62½	1,000	Asso. Dry Goods	61¾	62	61¾	61¾	— ⅜
83½	84	600	Atch., Top. & S. F.	83	83¾	83	83¾	— ⅛
79	80	100	Atch., T. & S. F. pf	79¼	79¼	79¼	79¼	— ⅛
89¾	90¾	100	Atlantic Coast Line	89½	89¾	89¾	89¾	— ⅛
162	164	400	At. Gulf & West I.	161½	163¾	161½	163¾	+3¾
116½	116⅝	73,600	Baldwin Loco.	114¾	118	116⅝	118	+2½
97	101	100	Baldwin Loco. pf	101	101	101	101	— ⅛
32	32½	300	Baltimore & Ohio	32	32	31¾	31¾	— ⅛
44¾	45	100	Baltimore & O. pf.	45	45	45	45	— ⅛
128	129¾	400	Barrett Co	128¾	130	128¼	129	+ ⅝
1¾	1⅞	100	Batopilas Mining	1¾	1¾	1¾	1¾	...
27½	29	700	Bethlehem Motors	27½	29	27½	29	+1½
91¾	93	100	Bethlehem Steel	91¾	91¾	91¾	91¾	+2¼
97	97	17,500	Beth. Steel, Class B	96¾	97½	96¾

Have You Recorded Your Securities for 1920?

A Stock and Bond Register showing your holdings at a glance with income due you each month, and other important data, is invaluable.

If you desire a copy, we shall be glad to mail it with our compliments—or if you will send us a list of your holdings, we will make the necessary calculations in the Register for you without placing you under any obligation.

Address Dept. "T"

Robert C. Mayer & Co.
Investment Bankers
Equitable Bldg.
New York
Tel. Rector 6770

Rising Discount Rates and the Market.

Deflation and its Effects. Liberty Bonds One Source of Extravagance.

Discussed in this week's issue of
THE BACHE REVIEW
The REVIEW is issued weekly and Copies may be had upon request.

J. S. Bache & Co.
ESTABLISHED 1892
Members New York Stock Exchange
42 Broadway New York
Branches and Correspondents throughout the United States.

Baltimore & Ohio Railroad Company

10 Year Six Per Cent Secured Gold Bonds

DUE JULY 1, 1929.

PRICE—85 and interest yielding about 7¾%

These bonds are a direct obligation of the above railroad and are secured by collateral, the aggregate value of which must always be maintained at least equal to 125% of the principal of these bonds.

Listed on New York Stock Exchange.

DETAILS ON REQUEST.

Farson, Son & Co.
Members New York Stock Exchange
115 Broadway, New York

Consolidated Gas Co. of N. Y. System
New York & Westchester Lighting Co.

General Mortgage 4%'s Due 2004

Guaranteed and Assumed Principal and Interest by Endorsement by the Consolidated Gas Company of New York.

These bonds are a direct obligation of the Consolidated Gas Co. of New York and are secured, subject to $9,825,000 Prior Liens by a General Mortgage on all the property and franchises of the Westchester Lighting Company, including 6 gas manufacturing plants, 7 gas holders and 3 electric stations.

These bonds are followed by an issue of $2,500,000 New York & Westchester Lighting Co. Debenture 5%'s of 1954, which are also guaranteed principal and interest by the Consolidated Gas Co. of New York, and $12,500,000 stock of the Westchester Lighting Company, all owned by the Consolidated.

Price on Application,
To yield a full 7%

Wm. Carnegie Ewen
Specialists in New York City Public Utilities.
2 Wall St., N. Y. Tel. Rector 2272-4

WEISSENFLUH & Co.

Investment Securities

Specialists in the local securities of Northeastern Pennsylvania and Southern New York State.

Scranton, Pa.
MEARS BUILDING

Wilkes-Barre, Pa.
Miners Bank Bldg.

New York
10 WALL STREET

Phone Rector 9977

TO FIGHT LUMPING EQUIPMENT TRUSTS

Banks and Roads Opposed to Guaranty Trust Company as Only Financing Medium.

$380,000,000 IS INVOLVED

Believed Pressure Will Cause Federal Board to Give Up Plan to Limit Trusteeships.

Recommendations by a sub-committee of the Committee on Allocation and Financing of Equipment of the Association of Railway Executives that the Guaranty Trust Company be made trustee under the sixty-five individual agreements to be made between the Government and the railroads, providing for the financing of $380,000,000 of equipment purchased by the Railroad Administration in 1918, has met with strong opposition among the big banks and trust companies. That a strong fight against the lumping of all of these trusts with one company is on was evident yesterday, and the opinion was expressed in both railroad and banking circles that when the final distribution was made it would be quite general.

The opposition grew out of the ruling by officials of the Railroad Administration that the trust agreements should all be put through one trust company. When this became known last week the National City Bank, the Commercial Trust Company of Philadelphia, the Central Union Trust, the Bankers Trust Company, the Equitable Trust Company and the Guaranty Trust Company began negotiations with the different railroads for the appointment. Later it was learned that the matter had been left in the hands of the Equipment Committee of the Railway Executives' organization.

It became known yesterday that the Guaranty Trust Company had been decided on at a meeting on Saturday, and that letters carrying the recommendation had been mailed to the member roads in the association.

Under the agreement regarding the $380,000,000 of equipment—2,000 locomotives and 100,000 freight cars which were bought by the Railroad Administration in 1918—no money will change hands. The Government paid the manufacturers and agreed to take from the carriers their individual notes for $380,000,000, which are payable in fifteen annual installments. It would be the duty of the trustee or trustees appointed under the different equipment trusts executed to collect from the carriers these annual installments and pay them over to the Government.

That the number of trusteeships will not be limited to one when final appointments have been made was the general opinion in banking circles yesterday, as it is believed that different railroad bankers will bring pressure to bear on the railroad corporations which will not allow for a ratification of the recommendation sent out by the Equipment Committee of the Association of Railway Executives.

It was originally planned to finance the equipment in question through a corporation which would issue equipment trust certificates endorsed by the carriers, according to the different allotments of equipment, the certificates to be sold in the open market. Under the new arrangement the formation of such an organization at some future date is not barred, as the Government may sell its notes or its agreements with the carriers to such an organization and the latter issue certificates publicly when an investment market for such paper appeared.

RAIL BILLS DISCUSSED.

Merchants' and Railroad Committees Agree as to New Laws.

The Steering Committee of the Association of Railway Executives and a committee representing the Chamber of Commerce of the United States conferred yesterday on pending railroad legislation. After the meeting it was stated that no action had been taken, but that it had been revealed that business men and railway executives were in accord on most of the important points involved. These points were consolidation, national supervision of intra-State rates, a Board of Transportation, and rate making.

On the proposed taking of so-called excess earnings, opposed by the Railway Executives, the Chamber took no stand, the proposal having been submitted to referendum on June 9, 1919, and failing to receive the requisite number of affirmative votes.

The committee of the Chamber was composed of George A. Post, Harry A. Wheeler of Chicago, and Professor Emory R. Johnson of Philadelphia.

BONDS ON STOCK EXCHANGE

MONDAY, JAN. 26, 1920.

	1920.	1919.	1918.
Day's sales	$12,019,000	$9,330,500	Holiday.
Year to date	294,708,100	231,094,500	$90,237,000

Following sales are given in lots of $1,000:

U S Liberty 3½s, 1932-47: 55 98.98; 97 98.88; 36 98.98; 1 98.86; 4 98.85; 1 98.90; 20 98.98; 4 98.90; 5 98.88

$311,000 1st conv 4s, 1932-1947: 16 91.68; 5 91.66

$21,000 2d 4s, 1927-42: 1 90.90; 4 90.80; 4 90.68; 10 90.80; 10 90.84; 1 90.80; 7 90.84; 5 90.82; 14 90.74; 20 90.76; 10 90.74; 4 90.68; 23 90.76

$126,000 1st cv 4½s, 1932-1947: 6 92.20; 6 92.10; 7 92.20; 1 92.20; 2 92.30; 2 92.20

$34,000 2d conv 4½s, 1927-1942: 39 90.90; 1 91.00; 1 90.92; 400 90.90; 20 90.90; 175 90.98; 2 90.90; 30 90.98; 33 91.10; 1 91.00; 9 91.02; 1 91.00; 2 91.10; 100 91.04; 180 91.10; 1 91.00; 10 91.08; 1 91.02; 2 91.10; 16 91.08; 5 91.02; 4 91.10; 5 91.00; 1 91.00; 3 91.09; 20 91.02; 20 91.10; 1 91.08; 1 91.02; 2 91.04; 5 91.02; 2 91.04; 5 91.02; 2 91.04; 50 91.10; 150 91.10; 50 91.10

$2,513,500 3d 4½s, 1938: 2 93.70; 32 93.30; 10 93.40; 10 93.44; 2 93.36; 2 93.40; 10 93.46; 150 93.44; 112 93.46; 30 93.52; 15 93.50; 1 93.40; 10 93.52; 10 93.54; 15 93.46; 27 93.50; 30 93.46; 5 93.48; 60 93.48; 200 93.50; 110 93.50; 75 93.46; 83 93.50; 100 93.54; 28 93.58; 2 93.50; 3 93.60; 6 93.62; 1101 93.58; 15 93.60; 4 93.58; 10 93.56; 1 93.60; 9 93.58; 7¾ 93.58; 335 93.58; 265 93.60; 10 93.70; 11 93.66; 3 93.60; 10 93.64; 180 93.56; 10 93.58; 10 93.60; 10 93.62; 10 93.64; 10 93.66; 1 93.68; 16 93.62; 5 93.64

$31,606,000

$2,328,500 Vic Lib Loan 3½s, 1922-23: 5 98.38; 25 98.36; 35 98.34; 35 98.38

$225,000 4½s, 1923-33: 18 98.34; 60 98.38; 15 98.36; 64 98.38; 90 98.34; 5 98.36; 17 98.30; 5 98.34; 10 98.38; 8 98.38; 25 98.36; 15 98.38; 5 98.34; 10 98.36; 25 98.38; 44 98.34; 43 98.38; 5 98.34; 10 98.38; 4 98.40; 2 98.34; 2 98.38; 1 98.34; 15 98.34; 71 98.36; 22 98.34; 27 98.32; 12 98.36; 42 98.34; 50 98.40

Anglo-Fr 5s: 4 95½; 5 96¼; 44 96; 36 95½; 1 96; ½ 96¾; 6 96; 25 95½; 4 96; 36 95¾; 2 96; Argen 5s: 4 70½; Chinese Ry 5s: 3 47; 2 48½; C of Bord 6s, temp ctfs: 40 92½; 10 92; 10 91¾; C of Lyons 6s temp ctfs: 40 92½; 10 91¾; 10 91½; C of Marseilles 6s, temp ctfs: 20 92½; 10 91¾; 10 91½; C of Paris 6s: 3 92¾; 5 91½; 1 92; Dm of Can 5s, 1921: 3 98¾; 1 98¾; 1 98½; 5½s, 1921: 10 98½; 5s, 1926: 8 93½; 5½s, 1929: 5 96¾; 2 96¼; 5 96¼; 2 96; 10 95¾; 5s, 1931: 1 92½; 7 92½; 6 92¾; 4 92¾; 1 92; Jap Govt 4½s, ster loan: 2 75; 4 74¾; 9 74½; 24 Series: 16 74; 4 75; 2 77½; 2 77¾; 1 77½; adj 4s: 1 77½; 2 60½; stamped: 5 60½; 70 59½; cv 4s, 1960: 1 88; TransSib 4s: 2 75½; A C L 1st 4s: 1 70½; L & N col 4s: 2 98¼; B&O pr ln 3½s: 2 80¾; 5 80½; 5 80½; 10 34½; Granby Cons cv 6s, Ser A: 3 90; Hoc V 1st 4½s: 6 60½; H&M 1st & ref 5s, Ser A: 1 58¾; 14 58; adj inc 5s: 5 15¾; 10 16; Ill Cen 4s, 1953: 5 66; ref 4s: 3 72½; temp 5½s: 10 92½; 1 92; Ind Steel 5s: 1 92½; Int Met 4½s: 1 18¾; 2 18¾; Int Rap Trans 1st & ref 5s: 2 51¾; 2 51¾; 5 51¼; 4 51¾; 2 51½; Int Agric 4s: 2 82; Int Mer 6s: 3 93; KC, Ft&M 4s: 1 66½; Kan C So 5s: 2 73¼; Kan C So 3s: 2 56½; K C Term 4s: 1 71½; Lack Stl 5s, '50: 11 94; L S&MSo 3½s: 1 69½; 4s, 1928: 5 85¼; 1931: 1 82¾; Lorillard ref 4s: 2 90; Lorillard Co 7s, reg: 4 107¼; L & N Atl, K & Cin 4s: 13 70½; unified 4s: 4 81; 2 81½; 2 80; St L Div 3s: 5 50½; Manhat Con 4s, tax exempt: 3 58; M K&T 1st 4s: 2 50½; Mo Pac gen 4s: 5 57; 1 56½; 1 57½; 2 57; 50 56½; 1st&ref 6s, '65: 1 81¾; N O Term 4s: 2 64; 10 62¾; NY Cent deb 6s: 1 92¼; 1 92¼; 1 92; 2 92; deb 4s, 1934: 1 77; L S col 3½s: 11 60¼; reg: 3 60; gen 3½s: 10 65¾; 31 66; 1 65¾; con 4s, A: 5 68½; 2 68; deb 4s, 1934: 1 77; NYC&StL 4s: 1 80½; 1 80½; 1 80; 1 79½; 1 79½; 1 79½

CUBA CANE SUGAR

7% Debenture Bonds

due January 1, 1930

Company is the largest single producer of raw sugar in the world.

Net assets are about *Four Times* total bonded debt.

Net earnings are over *Five and One Half* times total interest charges.

These bonds are convertible into Common Stock on such a basis that five points advance of the Common Stock above 60 is equivalent to an 8.33 point profit on the bonds.

Price to yield 7%

Circular on request.

J. G. WHITE & COMPANY
INCORPORATED
37 WALL STREET, NEW YORK

Conservative Investors

can obtain a high income return with more than a reasonable security of principal by purchasing the preferred stock of

The West India Sugar Finance Corporation

The close association of its management with interests identified with the sugar industry for the past sixty years assures the continued successful operation of its business.

We will mail descriptive circular upon request.

Potter Brothers & Co.
5 Nassau St., New York
Telephone Rector 6540

Investment Securities

R. C. MEGARGEL & CO.
27 Pine Street—New York

We Recommend for Investment

Republic of Cuba

5% Gold Bonds

Due March 1, 1944

At present prices these bonds are unusually attractive because of their ready marketability, safety and substantial yield.

Send for our special letter R. C., which gives complete information.

Gratis Upon Request

H. D. Robbins & Co.,
INCORPORATED
Investment Securities
61 Broadway New York

Sugar Stocks
Bought—Sold—Quoted

Cardenas-Am.	Haytian Amer.
Central	Holly
Central Aguirre	Matanzas-Am.
Fajardo	National
Federal	New Niquero
Godchaux	Savannah

Guantanamo

LAMBORN & CO.
Seven Wall St. Tel. Rector 6310
Members N. Y. Stock Exchange

CONSOLIDATED GAS DEFICIT INCREASES

Report for 1919 Shows Net Income of $4.11 a Share, Against $5.68 Per Share in 1918.

HIGHER COSTS PREDICTED

Labor, Materials, and Gas Oil Expected to Continue Advancing —Status of 80-Cent Case.

The annual report of the Consolidated Gas Company for the year ended Dec. 31, 1919, shows a net income, after provision for interest charges and taxes, of $4,112,440 equal to $4.11 a share on the capital stock. This compares with net of $5,702,400 or $5.68 a share in the preceding year. After the payment of dividends there was a deficit of $2,909,-356 comparable with a deficit of $1,292,-393 in 1918. In his statement to stockholders George B. Cortelyou, the President, says that while it was predicted in the last annual report that profits would be impaired in 1919, because of high costs of labor and materials, the results were worse than anticipated.

This is attributed to the fact that the higher cost of materials and of labor affected only a part of 1918, whereas there was a progressive forward movement all last year, materials in particular touching higher prices than at any time in the war period. As a result it is asserted that the cost of manufacturing and distributing gas is substantially higher than at any time since war was declared in Europe, and it is held that there is no prospect of betterment.

"The total increase," says Mr. Cortelyou, "in the combined operating expenses for 1918 over 1917, and for 1917 over 1916, as stated in the last annual report, amounted to $6,840,970 and $9,346,003 respectively. The total increase in the operating expenses for 1919 over 1916 amounted therefore to $22,411,382, about 70 per cent. of which may be attributed to increased expenses and taxes due to the war, the remainder being attributable to the greater quantity of gas and electricity sold.

"The increase in the cost of gas oil will, it is estimated, add during the year 1920, $565,000 to the gas manufacturing costs."

With reference to proceedings to test the 80 cent gas law Mr. Cortelyou says:

"The proceedings are still pending, although the complaint was filed in the Federal Court early in January, 1919.

"The presentation of the company's evidence was concluded on Dec. 31, 1919. The defendants, the Attorney General, the District Attorney and the Public Service Commission, are now presenting their evidence. It is expected that the case will be concluded soon and the company believes the evidence submitted justifies a favorable decision.

"The gas sent out by the Consolidated and its allied gas companies during the year 1919 exceeded the quantity sent out during the year 1918 by 2.60 per cent. During 1919, the Consolidated and its allied gas companies, installed 211,085 appliances; 62,395 were surrendered to the companies, leaving a net increase of 148,890, against the net of 107,414 in the previous year. The net increase in 1919 included 4,065 hotel and restaurant appliances, 3,414 industrial appliances, 4,133 gas-fired steam radiators, and 25,-012 miscellaneous appliances.

"The gas sales in Manhattan, the Bronx, and Queens and in Westchester County amount to 686,594,100 cubic feet more in 1919 than in 1918, a gain of 2.08 per cent., compared with a gain of 7.18 per cent. in 1918 over the previous year."

SHORT TERM NOTES.

Security.	Rate.	Date.	Bid.	Ask.	Yield.
Argen. Gov.	6	May 15, '20	99½	99⅝	7.30
Dom. of Can.	5	Aug., 1921	96⅛	96⅜	6.20
Dom. of Can.	5	Aug., 1926	96½	96⅝	..
Rus. Gov. rub.	5½	Feb. 14, '26	25	31	..
Rus. Gov. rub.	5½	Dec. 1, '21	26	31	..
Swedish Govt.	6	June 15, '25	94	96½	6.25
Swiss Govt.	5	Aug. 1, '29	90	91	6.50
War F. Corp.	5	Apr., 1920	99⅞	100⅛	4.62
Company Issues.					
Am. Cot. Oil.	6	Sep. 2, '24	98	98⅛	6.35
Am. T. & T.	6	Oct., 1922	96½	96⅞	7.40
Am. T. & T.	6	Feb., 1924	95⅞	96⅛	7.15
Am. Thread.	6	Dec. 19, '23	100⅝	101⅜	5.80
Am. Tobacco.	7	Nov., 1920	100⅝	101⅛	6.00
Am. Tobacco.	7	Nov., 1921	101	101⅛	6.05
Am. Tobacco.	7	Nov., 1922	101⅜	102⅛	6.15
Am. Tobacco.	7	Nov., 1923	102	102⅛	6.25
Anaconda Cop.	6	Jan., 1929	96½	96½	6.55
Armour & Co.	6	June, 1920	108	109	..
Armour & Co.	6	June, 1921	108	109	..
Armour & Co.	6	June, 1922	108	109	..
Beth. S. Corp.	7	July 15, '22	101	101⅛	6.35
Beth. S. Corp.	7	July 15, '22	101	101⅛	6.50
Can. North.	6	Feb., 1923	96	96	7.10
Can. North.	6	Aug., 1924	98	98	6.50
Can. Pac R.	6	Mar. 2, '24	97⅛	97⅜	6.35
C. Argen. Fy.	6	Feb., 1927	85	86	8.70
Chi. C. & Q.	5	July 10, '21	94⅛	95⅛	7.40
Cudahy P. Co.	7	July 15, '23	101	101⅛	6.50
Cub.-Am. Sug.	6	Jan., 1921	100	100⅛	5.50
Del. & Hud.	5	Aug. 2, 1920	99⅛	99⅛	6.05
Fed. Sug. R.	6	Nov., 1924	97⅛	98	6.45
General Elec.	6	July, 1920	99⅞	100⅛	5.50
Hocking Val.	6	Mar., 1924	92	95	7.45
Int. R. T.	7	Sept., 1921	68	70	..
Laclede G. C.	7	Jan., 1920	99⅛	99	7.50
Lig. & May's	6	Dec., 1921	99½	99¾	6.25
N. Y. Cent.	6	Sep., 1920	99⅝	100	6.00
Phila. Co.	4½	Feb., 1922	95	97	..
Penn. Co.	4½	June 15, '21	97⅛	97⅜	6.10
Proc. & Gam.	7	Mar., 1920	100	100⅛	4.15
Proc. & Gam.	7	Mar., 1921	100⅞	101⅛	5.50
Proc. & Gam.	7	Mar., 1922	101⅜	102⅛	5.80
Proc. & Gam.	7	Mar., 1923	102⅜	103⅛	5.80
Pub. S. Corp.	7	Mar., 1923	86	89	..
R. J. Reynolds Tobacco	6	Aug., 1922	99⅜	99⅝	6.10
Southern Ry.		May, 1923	94	94⅜	8.90
Swift & Co.	6	Aug. 15, '21	99½	100	6.00
Utah S. Corp.	6	Sep. 15, '23	86½	88	11.50

DECLARED DIVIDENDS.

Company.	Rate.	Period.	Payable.	Hldrs. of Record.
Col. Fuel & I.	⅝	Q	Feb. 20	Feb. 5
do pf.	2	Q	Feb. 20	Feb. 5
Dayton Fow. & L.	4	..	Feb. 10	Feb. 2
Gt. State Petroleum	2	..	Mar. 1	Feb. 20
Int. Petroleum	50	..	Feb. 2	Jan. 31
N. Y. Shipbuilding	$1	..	Mar. 1	Feb. 9
Thomp.-Starrett pf.	45	A	Apr. 1	Feb. 20

EQUIPMENT BONDS.

The following are quoted on a percentage basis:

Name.	Maturity.	Rate.	Bid.	Ask.
Balt. & Ohio	1920-'27	4½	6.30	6.00
Buff., Roch. & P.	1920-'33	4½@5-6	6.00	5.75
Can. Northern	1920-'29	4½@5-6	6.65	6.35
Canadian Pacific	1920-'28	4½	6.30	6.00
Ches. & Ohio	1920-'27	4½	6.35	5.90
Chicago & N. W.	1920-'23	4½	5.95	5.80
Chi., R. I. & P.	1920-'27	4½@5	6.50	6.00
Chi., St. L. & N. O.	1920-'24	5	6.12	5.80
Chickasaw Refin.	1920-'21	6	7.50	5.80
C., C., C. & St. L.	1920-'29	5 @6	6.25	5.75
Del. & Hudson	1922	4½	6.00	5.75
Erie Railroad	1920-'27	4½@5	6.75	6.25
Illinois Central	1920-'27	4½@5	6.05	5.75
Louis. & Nash.	1920-'23	5	5.90	5.80
Mich. Central	1920-'24	5	7.00	6.00
Minn. & St. L.	1920-'27	5 @6	7.50	6.00
Mo., Kan. & Tex.	1920-'24	5	7.00	6.00
Missouri Pacific	1920-'24	5	7.00	6.00
Mobile & Ohio	1920-'27	4½@5	6.50	6.00
N. O. Lbt. Co.	1920-'23	4½@5	6.20	5.90
N. Y. Cent. R. R.	1920-'23	4½	5.95	5.50
Norf. & Western	1920-'24	4½	5.95	5.50
N. Y., N. H. & H.	1920-'29	4½@5-6	7.00	6.25
Penn. Gen. Freight	1920-'23	4 @4½	5.80	5.50
Reading Co.	1920-'27	4½	5.95	5.50
Seaboard A. L.	1920-'27	4½@5-6	6.75	6.35
Sinclair Refin.	1920-'21	6	7.00	6.00
Southern Pacific	1920-'24	4½	6.10	5.75
Southern Ry.	1920-'28	4½@5	6.40	6.00
Union Tank	1920	5	6.00	5.00

BOSTON CURB.

	Bid.	Asked.		Bid.	Asked.
Black H.	1	1⅛	Mex. Met.	3	3
Bohemia	1	1⅛	Midway M.	65	70
Bost. Mon.	73	74	Mojave T.	10	15
Calaveras	50	1¼	Monarch	97	99
Champion	1	5	Nat. L. & Z.	7	10
Chief Cons.	1⅜	4⅜	New Dour.	11	17
Cons. Cop.	4⅜	5	New Baltic	3	4
Crown R.	25	50	Nixon	19	22
Dunbiek	25	35	Onondaga	15	20
Eagle & B.	2⅛	2¼	Orpheum	33	33¾
Fortuna	1	5	Pilgrim	25	29
Gadsden	1⅜	1⅝	Pioneer	50	55
Home	15	18	Ranger F.	70	75
Houghton	75	1	Rainier	80	1
Iron Blos.	30	40	Seven Mst.	25	27
Iron Cap.	11	13⅛	S. W. M. & P.	4	5
Jerome V.	60	70	Tuscan	37	39
La Rose	75	80	U. V. Exten.	40	45
Majestic	25	30	Yukon Gold	1⅜	2

New Sherwin-Williams Stock Issue.

W. A. Read & Co., with the Cleveland Trust Company and Berton & Berton, have underwritten a $15,000,000 issue of 7 per cent. preferred stock of the Sherwin-Williams Company. The new stock is to be offered on subscription to the holders of the company's 6 per cent. and 7 per cent. preferred shares at par and at a ratio to be announced later. A public offering of what is not taken in this way will be made.

FINANCIAL NOTES.

Estabrook & Co., Hayden, Stone & Co., and Parkinson & Burr are offering a new issue of 7 per cent. cumulative preferred stock of the Union Twist Drill Company at par and accrued dividend. The stock may be retired through the operation of an annual sinking fund of 10 per cent. of the net profits, at not exceeding $110 a share.

The following appointments were made yesterday at a meeting of the Executive Committee of the Board of Directors of the Guaranty Trust Company of New York: Harry Lawton, manager, Grand Street office; Otto Faul, assistant treasurer, and Francis A. Fullam, assistant secretary.

The Simms Petroleum Company reports that it has brought in another well in the Homer Field of Louisiana with an initial flow of 10,000 barrels a day. A twenty-four-hour run through the company's new pipe line, extending from the Homer Field to the tank farm at Sibley, gauged 6,112 barrels. The company now has in storage approximately 130,000 barrels of oil at Homer and Sibley.

John H. Blodget, Merwin K. Hart, Albert E. Peirce, Henry C. Hooker, W. Carlton Rich, and Richard U. Sherman announce that the partnership heretofore existing among them under the name of Blodgett, Hart & Co. has been dissolved and that they will carry on their investment securities business under the name of Blodgett, Hart & Co.

Stockholders of record Feb. 2, 1920, of the Phillips Petroleum Company, will receive from the Guaranty Trust Company of New York, one share of new stock for each share they held at that time. It is reported that the company has recently brought in thirty new wells having a flush capacity of over 9,000 barrels per day.

Merrill, Lynch & Co., and Josephthal & Co., have been authorized by the White Eagle Oil & Refining Company, Wichita, Kansas, to accept subscriptions to the new common stock, at present being issued to stockholders in the proportion of 20 per cent. of their holdings at 32½. They are authorized to receive subscriptions up to and including next Friday.

Wood, Gundy & Co., are offering at 77.17 and interest to yield 6.10 per cent. $2,000,000 City of Toronto, Canada, guaranteed 4½ per cent. gold bonds. The bonds are issued by the Toronto Harbor Commissioners, and are guaranteed by indorsement, both as to principal and interest, by the City of Toronto.

W. G. Souders & Co., New York and Chicago, have purchased, and will soon offer $600,000 6 per cent. serial purchase money mortgage bonds of the Detroit Pressed Steel Company. The bonds are due serially Dec. 1, 1921 to 1926, and yield from 6⅜ to 7 per cent., according to maturity.

The annual report of Hart, Schaffner & Marx for the year ended Nov. 30, 1919, shows net profits, after war taxes, of $2,200,218, equivalent, after taxes and preferred dividends, to $13.11 a share on the common stock. This compares with profits of $1,481,-015, or $8.30 a share, in the preceding year.

Joseph Kaufman, President of the American Safety Razor Corporation, states that the consolidated balance sheet, as of Dec. 31, 1919, shows a net surplus, before taxes, of $800,000. This represents operations for three months and twenty days from the time of organization, Sept. 10, 1919.

At a special meeting of the stockholders of the Oklahoma Producing and Refining Company it was voted to dissolve the company. Stock of record Feb. 14 will receive a dividend of $2.30 a share from the sale of Union de Petroles to the Ohio Cities Gas Company and one and one-quarter shares of stock of the Oklahoma Producing and Refining Corporation, the operating company, for each share held.

"The American Merchant Marine," a pamphlet being distributed by Blodget & Co., discusses the growing strength of American shipping.

Welding Syndicate Formed.

A syndicate, headed by J. M. Byrne & Co. and M. J. Hoey & Co. has been formed to finance a combination of a number of important electric welding companies. The new company will be called the Associated Welding Companies, Inc., and will have an authorized capital of 400,000 shares of common stock of no par value, of which 200,000 shares will be issued. A public offering of the stock is planned for the near future.

BID AND ASKED QUOTATIONS

FOREIGN ISSUES.

Closing quotations for Government and municipal bonds:

	Bid.	Asked.
Anglo-French 5s	95⅞	96⅛
Argentine 5s	70⅜	71
Dom. of Canada 5s, 1921	98⅛	98⅜
Dom. of Canada 5½s, 1921	98½	98⅝
Dom. of Canada 5s, 1926	93⅞	94⅛
Dom. of Canada 5½s, 1929	93⅞	96⅛
Dom. of Canada 5s, 1931	91½	92
Chinese Government 5s	47¾	48½
Republic of Cuba ext. 5s, 1944	92	92½
Republic of Cuba ext. 5s, 1949	85	87
Republic of Cuba ext. 4½s, 1940	75⅝	76
Dominican Republic 5s	77	83⅞
City of Bordeaux 6s	91⅜	92
City of Lyons 6s	91⅝	92
City of Marseilles 6s	91⅝	92
City of Paris 6s	91⅝	92
Japanese 4½s	74	74⅜
Japanese 4½s, second series	73½	73⅝
Japanese 4s	59⅜	60
City of Tokio 5s	58½	59
Un. K. of Gt. Br. & Ir. 5½s, 1921	94⅞	95
Un. K. of Gt. Br. & Ir. 5½s, 1922	94⅛	94⅜
Un. K. of Gt. Br. & Ir. 5½s, 1929	94⅛	94½
Un. K. of Gt. Br. & Ir. 5½s, 1937	88⅜	89
United States of Mexico 5s	30	40
United States of Mexico 4s	30	35

UNITED STATES ISSUES.

Closing quotations for Government bonds:

	Bid.	Asked.
2s, r, 1930	100¼	101
2s, c, 1930	100¼	101
4s, r, 1925	105⅞	106½
4s, c, 1925	105⅞	106½
Pan 2s, r, 1936	100	101
Pan 2s, c, 1936	100	101
Pan 2s, r, 1938	100	101
Pan 2s, c, 1938	100	101
Pan 2s, r, 1961	88	90
Pan 2s, c, 1961	88	90
P I 4s, '34	90	95
P I 4s, '35	90	95
P I 4s, '36	90	95
Dist of C 3-65s	97	..

STOCKS.

Closing quotations for stocks in which there were no transactions:

	Bid.	Asked.
Adams Ex.	29¾	30¼
Alb & Sus.	190	..
Allis-Ch. M pf.	86⅜	88½
Am Ag Ch pf.	91½	93
Am B Sug.	91	93
Do pf.	88	92
Am B S & Fdy	86¼	100¼
Do pf.	170	200
Am C & F pf.	115¼	..
Am Cot O.	49⅜	51
Am Ice	44½	45
Am Shipb.	128	..
Am Sm pf. A	83	..
Am Snuff.	106	112
Do pf.	89	90
Am T & C.	50	..
Am Tob.	250	270
Do pf.	96	97½
Am Zinc.	19½	20
Do pf.	58½	59½
Ann Arb. pf.	20	25
Assets R.	4¼	4⅝
Asso D G 1st pf.	74	74½
Do 2d pf.	74½	75
Assoc Oil.	118	122
Auto Sales.	17⅜	18⅝
Do pf.	29	33
A. B & A.	6¾	7
A. G & W pf.	66	68
Bar Leath.	85	95
Do pf.	91½	96
Barrett Co pf.	112	..
Booth Fish	13	14
Buff & S.	70	..
Do pf.	84½	..
Elkhn Mf.	94	97½
B U Gas.	55	57
B R T.	13½	14
Br Sh pf.	95	99
Bruns Ter.	7	8
pf.	105	107
D & C pf.	101	105
Del & Hud.	83	85
D. L & W.	178	184
Det Ed.	109½	111
Det U Ry.	..	101
Dia Match.	112	..
Dur Hos'y.	58	65
Do pf.	100	103
Dome M.	12¾	12½
D. S S & A pf.	3½	4
Do pf.	6	9
Em Bran.	27	27½
Do pf.	63½	84½
Elk H C pf.	35	45
Erie & P.	55	..
Fairbanks.	78½	..
Fisher Bdy	100	128
Do pf.	100	104
Gen Chem.	153	195
Do pf.	99	100½
Gen Cig pf.	95	100
Do pf.	95	100
Do D pf.	92	93
Granby C.	49	50
G, M & N.	7	8
Do pf.	24	30
Gulf S S pf.	92¼	97
Int-Con pf.	12¾	12½
Int Agric.	18¼	20
Do pf.	70	79
Int Mer. M.	125	130
Do 1st pf	79	82
Int H pf.	113	114
Int N pf.	83	90½
Int Pa. pf.	80	107
Do pf. s.	76½	78
Int Salt.	70½	75
Iowa Cent.	4	8
Jones B T.	26	27
Jewel Tea.	18	19½
Do pf.	41¾	42½
Kan C So.	15½	16
Kelly S T pf.	93	100
Do 8% pf.	103¼	104
Kelsey Wh pf.	96	97½
K & D M.	3½	4½
Do pf.	28	30
Kress (S H)	75	..
Do pf.	100	110
Lacl Gas.	41	50
L E & W.	9	10
Lig & M.	197	210
L-W B 1st pf.	99	110
Do 2d pf.	112	117
Lorill'd Co pf.	100	110
M'kay Cos.	66	70
Man B'ch.	⅝	2½
Marin R.	..	70
Man Elev.	42	45
Man Sugar.	125	128
Do pf.	101	102½
Math Alk.	31	35
Max M 1st pf.	59¼	61
Do 2d pf.	25	28
M Dep Sts.	124¾	126
Do pf.	105½	106½
Mich Cent.	82	..
M, St P & S M.	70¾	72
Do pf.	90	95
Do 1 l.	51	60
M, K & T.	9	9¼
Do pf.	12	14
Mon Pow.	65¼	66
Do pf.	97	100
Mor & Es.	70¼	76
Mul B pf.	97	..
N, C & St L.	104	118
Nat A & C pf.	87	87⅝
Nat Bisc.	118	119
Nat C & S.	75	76
Do pf.	100	102
Nat En pf.	101	104
Nat L pf.	108	109
Nat Rys of M 1st pf.	11	13
Do 2d pf.	3½	5½
N. Y. C & H.		
St. L.	28	29
Do 1st pf	58	70
Do 2d pf.	43½	48
N. Y. Dock.	42	45
N. Y. L.		
West	88	..
N. Y. O & W.		
West	16½	17¼
Norf South.	10	13⅜
Norf & W.	95½	96½
Do pf.	68¼	70
Otis S pf.	98	101
Owens Bot pf.	98	100
Pac Coast.	30	50
Do 1st pf	60	100
Do 2d pf.	45	60
Pac Mail.	35	37
Pen & E.	12	14
Pett Mull.	35	95
Do 1st pf	100	..
P. C. C & St L.	50	60
Do D pf.	92	93
Pitts C pf.	91¼	93
P, Ft W & C pf.	122½	131
Pitts S pf.	85	95
P & W Va.	25¼	29¼
Do pf.	78	80
Pr Std Car pf.	102½	103
P S, N J.	65	73
Ry Stl Spr pf.	104	107
R T 1st pf.	100	100½
Do 2d pf.	101	101
Rdg 1st pf 2d	34½	34½
Do 2d pf.	34	35
Rens & S.	102	117
Rep I & S pf.	103½	104½
Rep Steel.	45	46
St L S F pf.	25	26¼
St L & S W.	12	15
Do pf.	24	25
Seab A L pf.	14	15
Sears-R pf.	115	118
Shat R.	12¾	12½
S-S S & I pf.	88½	95
So P R S.	230	245
Do pf.	112	116
So. Ry.	21¼	21⅝
St'd Mill.	140¾	150
Studeb Co pf.	85	92
Do pf.	101	102
Sup Stl 1st pf.	101⅞	105
T P L Tr.	350	500
Tide W O.	210	250
T. St. L & West	6	12
Do ctfs.	11	13
Do pf.	15	22
Do pf ctfs	20	25
Und Type.	175	180
U B & P.	92	94
U Pac pf.	66¼	67
Un Cig.	3.125	210
Do pf.	111	140
U S Ind A pf.	102	103⅜
U S Sm pf.	46½	47⅝
Va R & P.	..	48
Wabash.	8	8¼
Do pf. B.	15	16
W Md 2d pf.	17½	19
West A B.	115	118
W E & M 1st pf.	64	77
W & L E pf.	16½	19¼
W-Ov pf.	88½	90
Wilson pf.	95	99
Wis Cent.	29	32
Worth pf.	113	115½
Wor Pump pf. A.	..	92
Do pf. B.	72	74

Messrs. J. P. Morgan & Co., First National Bank, The National City Company, Guaranty Trust Company of New York, Bankers Trust Company, Messrs. Wm. A. Read & Co., White, Weld & Company, Kissel, Kinnicutt & Co., and Hayden, Stone & Company, all of New York, and the First Trust & Savings Bank, the Illinois Trust & Savings Bank, and the Central Trust Company of Illinois, all of Chicago, offer for subscription

$15,000,000

Kennecott Copper Corporation

Ten Year Secured 7% Gold Bonds to yield 7⅛%

Dated February 1, 1920

MR. STEPHEN BIRCH, President of the Corporation, has summarized for us the following statement regarding this issue:

THESE bonds are secured by the pledge of five hundred thousand shares of Utah Copper Company stock having a present market value of $37,500,000. At the lowest price quoted on the New York Stock Exchange during the last five years, the value of the pledged stock was $22,500,000, and at the highest quotation it was $65,000,000.

THIS issue will repay $12,-000,000 notes due March 1st and will then constitute the only obligation of Kennecott Copper Corporation. The interest charge is $1,050,000 per annum, while the revenue reported by the company in the least profitable of the last five years was $6,293,000, or about six times the present interest requirements. This was in the year 1919, when the demand for copper was at the lowest ebb in many years. In the most profitable of the last five years the company's revenue was about $28,000,000, or over twenty-five times its present interest requirements.

THE Kennecott Copper Corporation owns in fee mining properties in Alaska which since April, 1915, have produced 360,-000,000 pounds of copper and 3,745,000 ounces of silver. The Alaskan mines of the Kennecott Copper Corporation are believed to be the lowest-cost producers of copper in the world.

THE Utah Copper Company (of whose outstanding stock Kennecott Copper Corporation owns about 38%, of which five hundred thousand shares are pledged as security for this bond issue) is the largest producer of porphyry copper in the world. Its proven reserves on January 1, 1919, amounted to 374,000,000 tons of ore, which is sufficient to provide for thirty years at the company's present maximum rate of production. Since 1910 Utah has distributed not less than $3 per share per annum on its stock. Its present dividend rate is $6 per share, producing on the pledged stock an income of $3,000,000 per annum as compared with the interest requirements of $1,050,000 on this issue.

IN addition to its Alaskan properties and its ownership in the Utah Company, the Kennecott Copper Corporation owns 99% of the Braden property in South America, which is believed to be the third largest known body of proven copper ore in the world.

THE outlook for copper is promising, and at the present time the demand (at a price only one-half cent per pound higher than that realized in 1912) is in excess of the current rate of production.

We are offering this issue for subscription at 99⅛ and accrued interest to yield 7⅛%. The Corporation reserves the right to redeem the bonds at a premium of 1 per cent. for each year or portion of a year of unexpired life; that is, at 110 during the first year, 109 during the second year, etc., in each case with accrued interest.

For full details regarding this issue, reference is made to the circular describing the issue more fully.

January 24, 1920.

NEW ISSUE

Exempt from Massachusetts and Normal Federal Income Taxes.

Union Twist Drill Company

7% Cumulative Preferred Stock

Preferred as to Assets and Dividends

Par Value of Shares $100

Dividends Payable January 1, quarterly

Redeemable in whole or in part at $110 a share and accrued dividend on 30 days' notice. A Sinking Fund will retire this issue at not over $110 a share and accrued dividend.

CAPITALIZATION

	Outstanding
7% Cumulative Preferred stock	$3,129,600
Common stock (par value $5), 200,000 shares*	1,000,000

*Including 5,000 shares reserved for issue to employees.

THE COMPANY HAS NO FUNDED DEBT

UNION TWIST DRILL CO.—A new Massachusetts corporation, is a combination of former Union Twist Drill Co., S. W. Card Mfg. Co., and Butterfield & Co., Inc.

The original Union Twist Drill Co. was formed in 1905 and has become one of the largest manufacturers of twist drills and gear and milling cutters. The articles produced by the combined companies include all high-grade metal cutting tools used by machinists and in general industries.

PURPOSE OF ISSUE—A major portion of this issue will be used to retire the preferred stock of old Union Twist Drill Co. From the sale of additional common stock Company will receive approximately $1,000,-000 additional cash, increasing the equity for the preferred stock.

PLANTS—The plants are located at Athol and Mansfield, Mass., Derby Line, Vt., and Rock Island, Quebec. All buildings and equipment are of modern design and construction. Floor space is nearly 8 acres. About 1,750 workmen are employed, and labor conditions are above the average. Replacement value of real estate and machinery exceeds 150 per cent. of book value.

MANAGEMENT.—Same management that has been in control of Union Twist Drill Co., S. W. Card Mfg. Co. and Butterfield & Co., Inc., many years will be in active charge of new Company. The officers and directors of new Company own majority of the common stock.

ASSETS AND EARNINGS—Estimated balance sheet of new Company, as of January 1, 1920, prepared by Messrs. Boyden & Steacie, Inc., C. P. A., after this financing, shows net quick assets of $142 per share of preferred stock, and total net assets of $241 per share. Consolidated net earnings of former companies, after deductions for taxes, for seven years to December 31, 1919, averaged $1,129,155, or 5.15 times dividend requirements; for 1919 have been 6.34 times.

PROTECTIVE PROVISIONS.—Provide for maintenance of assets, limit payment of dividends on junior stocks and the issue of additional preferred stock, and outline the circumstances under which the preferred stock shall have voting power.

SINKING FUND.—Ten per cent. of net profits, or two per cent. of maximum amount of preferred stock outstanding, whichever is greater, will retire the issue at not exceeding $110 a share and accrued dividends.

Price 100 and Accrued Dividend

Estabrook & Co.
24 Broad Street

Hayden, Stone & Co.
25 Broad Street

Parkinson & Burr
7 Wall Street

All legal matters in connection with this issue will be approved by Messrs. Ropes, Gray, Boyden & Perkins of Boston

The information and statistics given above are not guaranteed, but we believe them to be accurate.

Foreign Government Bonds

Not Listed on N. Y. Stock Exchange

YOU will be interested in our recently compiled list of foreign securities which, at the present rate of exchange, afford an excellent investment opportunity.

Send today for Circular FG-2

CHISHOLM & CHAPMAN
ODD LOTS
Members New York Stock Exchange
UNLISTED DEPARTMENT
71 Broadway New York City

National City Bank STOCK

CLINTON GILBERT
2 Wall St., N. Y. Tel. 4848 Rector

W. W. Lanahan & Co.
Investment Securities
Members {New York Stock Exchange, Baltimore Stock Exchange}
Calvert Building, Baltimore
Telephone St. Paul 6715

To Holders of

J. P. Morgan & Co. Trust Receipts for

United Kingdom of Great Britain and Ireland

Three Year 5½% Convertible Notes
and
Ten Year 5½% Convertible Bonds

As the definitive Notes and Bonds of the above issue will not be ready for delivery until on or about March 15, 1920, the three months' interest due February 1, 1920, will be paid by

J. P. MORG

Building Equities

Preferred ownership in one of the most successful companies in California is offered the investor to yield about 7%.

This Company has in the past thirteen years reinvested in the property $34,465,353, equivalent to 70% of earnings during that period, an amount greater than total preferred shares outstanding.

Putting earnings back into property rather than paying large common stock dividends has built a better company, to give a better service. This fortification behind the Company's preferred shares has been one of the causes for the stock being the most popular investment in California, second only to Liberty bonds.

5427 Investors receive dividend checks every ninety days representing seven per cent. on money invested.

Write for Booklet "J."

BLYTH, WITTER & CO.
UNITED STATES GOVERNMENT
MUNICIPAL & CORPORATION BONDS
61 BROADWAY
NEW YORK
Telephone 7638 Bowling Green
SAN FRANCISCO SEATTLE LOS ANGELES

WE OFFER
To Yield 7.35%
the 8% Capital Stock of a Banking Corporation
organized under Banking Laws of New York State

Assets entirely liquid
Earnings about 20% on capital
Extra dividends paid in 1919

Application will be made to list on New York Stock Exchange

Write for Descriptive Circular C-9

McClure, Jones & Reed
Members New York Stock Exchange
115 Broadway New York
Telephone Rector 7662

MacQuoid & Coady
Members N. Y. Stock Exchange
American Pr. & Lt.
American Light & Traction
Central States Electric
East Coast Fisheries
Federal Lt. & Traction
Gillette Safety Razor
Lehigh Pr. Securities, Stock & Notes
Tennessee Rwy., Lt. & Pr.
U. S. Worsted
Western Power

14 Wall St., New York
Tel. Rector 9970

Investment Problems

May be solved more easily with the advice and counsel of those experienced and trained in these matters. We shall be happy to be of genuine service.

J. M. Byrne & Co.
Members New York Stock Exchange
60 Broadway New York
Telephone Rector 7000

Chase National Bank
Guantanamo Sugar
Texas Pac. Coal & Oil
McCLURE, JONES & REED
Members New York Stock Exchange
115 Broadway Phone 7662 Rector

I. M. TAYLOR & CO.
Incorporated
INVESTMENTS
7 Wall Street
Boston Cleveland
Philadelphia Pittsburgh

Wire Wheel Corp. of America
Splitdorf Electrical Co.
FILOR, BULLARD & SMYTH
Members N. Y. Stock Exchange
61 BROADWAY NEW YORK.
Telephone Bowling Green 9340.

ROBINSON & CO.
Investment Securities
26 Exchange Place New York
Members New York Stock Exchange

FOREIGN EXCHANGE
BONDS, CURRENCY AND CHECKS
Bought & Sold On Order.
Shuman & Seligmann
Members New York Stock Exchange
20 Broad St., N. Y. Tel. Broad 7270

Mark A. Noble Theodore C. Corwin
NOBLE & CORWIN
25 Broad St. New York
Corn Exch. Bank Stock & Rights
Great Amer. Ins. Stock & Rights
Fidelity & Cas. Stock & Rights
Telephone 1111 Broad.

SAYS BRITISH WON'T WIN TRADE VICTORY

Consul General Robertson Criticises Prediction Regarding South America.

REPLIES TO LORD ASHFIELD

Tells Americans in Buenos Aires Statement of Englishman Is "Hostile Propaganda."

BUENOS AIRES, Jan. 25.—Statements by Lord Ashfield of Southwell, President of the British Board of Trade, that the British "were going to supplant the United States in the market she won in South America during the war," which were recently cabled to Argentina, have aroused considerable feeling among Americans here. Lord Ashfield's declarations have received wide publicity here from a British advertising agency, and, speaking last night at the first annual banquet of the United States Chamber of Commerce in Argentina, William H. Robertson, American Consul General here, took exception to them as being what he described as "hostile propaganda."

"The amount of our Latin American and Argentine trade we hold after the war," he said, "will depend exactly, as always, upon the efficiency of our manufacturers and the skill of our salesmen—in other words, considerations of price and quality. With an enormously valuable home market the United States has up to the present made virtually no concerted effort to secure Latin American trade. Our goods sold themselves on their merits alone, in spite of all the hostile propaganda used against us by our rivals. I think the President of the British Board of Trade will find himself mistaken in his recent alleged utterance, that 'more experienced methods in trading, sentimental relations and British quality' are going to supplant us soon with our Latin American friends.

Mr. Robertson cited statistics to show it was a misconception that European nations like Great Britain and Germany had in the past sold the United States in South America and to demonstrate that the increase of United States trade during the war was merely an enlargement of old, long-established business. He said this was contrary to the impression that the United States had taken her opportunity to step in while European nations were engaged in the war and take away the profits of their business.

"The simple fact is," he continued, "that the United States has not been out sold in the past and has little cause for worry as to what Europeans are going to take away from her in the future."

Protesting against the habit attributed to some Americans in referring to American importers and manufacturers dealing in South America as "dishonest," Mr. Robertson insisted there should be retractions made. He said these men had been imposed upon by "subtle propagandists," who had as their object the injuring of America's commercial reputation abroad. He asserted a few specific complaints had been made the basis for general statements.

"It would be interesting," he concluded, "to learn to what extent such complaints are kept alive in foreign markets by our competitors, but the best reply to their unworthy and insincere aspersions is the simple fact that between 1905 and 1913 our exports of manufactureres nearly doubled, and they have been steadily increasing since."

NEW INCORPORATIONS.

New York Charters.

Special to The New York Times.

ALBANY, Jan. 26.—Ninety new corporations, with an aggregate capitalization of $3,773,200, were chartered today. They include:

New Issues Finance Corp., Manhattan, stocks and bonds, $5,000; F. Applebaum, E. Pollack, F. W. Blumenthal, 35 Nassau St.

Homesite Builders' Corp., Manhattan, realty, $100,000; V. and L. Scadron, E. Bloch, 2,626 Broadway.

L. & S. Jewelry Co., Manhattan, $15,000; S. Laminsky, L. Feldman, B. Sherman, 11 East 106th St.

Toy Makers of America, Manhattan, $100,000; B. W. Gammon, F. J. Carrell, D. D. Leich, 2 Rector St.

Warren-Washington Realty Corp., Manhattan, $100,000; L. N. Haiblum, S. H. Kaufman, M. P. Kupfer, 60 Wall St.

Lautman & Co., Manhattan; stocks and bonds, $10,000; J. Lautman, I. M. and A. Rosenstein, 320 Riverside Drive.

Ace Motor Sales Co., Brooklyn, $10,000; M. L. and C. E. Ruel, C. Wertheim, 471 West St., Brooklyn.

Myrtle Stationery Co., Brooklyn, $10,000; F. Schaffer, A. M. Weiss, S. Berkowitz, 510 Hinsdale St., Brooklyn.

Edge-Ne Holding Corp., Manhattan, realty and hotels, $75,000; M. N. and A. G. Natanson, W. M. Wechsler, 525 West End Av.

Taylor Boiler and Radiator Co.; Brooklyn, $10,000; J. Gallo, J. Tighe, R. Craft, 50 Court St., Brooklyn.

Musicale Bureau of America, Manhattan, $10,000; M. Appelbaum, A. Thulin, A. Karlin, 220 Broadway.

Atlantic and Pacific Terminals, Manhattan, freighting, storage, and wharfage, $10,000; H. G. Casseres, G. Angel, W. M. Laborde, 17 State St.

S. and M. Fur Co., Manhattan, $40,000; S. Markowitz, H. S. Schwartz, J. W. Berliner, 615 West 135th St.

Abraham Zitenfield, Manhattan, wearing apparel, $10,000; E. E. and D. D. Deutsch, J. L. Diamond, 1,789 Broadway.

Klein Brothers & Levy, Manhattan, hosiery, underwear, &c., $16,000; I. and S. Klein, S. Levy, 79 Franklin St.

Land-Stone Forwarding Co., Manhattan, $5,000; J. R. Landy, J. G. Stone, G. R. Rubin, 261 Broadway.

Charles Kiefer, Queens, cattle and live-stock, $15,000; C. Kiefer, E. J. and W. A. Roy, 1,029 Flushing Av., Brooklyn.

Paramount Box Corp., Brooklyn, make paper goods, $20,000; G. J. and S. Posner, F. Goldberg, 1,434 St. Mark's Av., Brooklyn.

James E. King & Co., Manhattan, make celluloid, glass, and bone products, $50,000; J. E. King, G. B. Studley, F. B. Chadsey, 52 Broadway.

Sam Brown Mfg. Co., Manhattan, make cements, asbestos and fireproofing, $10,000; S. Brown, T. Ryley, W. G. Thomas, 90 West St.

E. C. Foote & Brothers, Geneva, merchant tailoring, $30,000; C. B. Crequo, W. H. and E. C. Foote, Geneva.

Mentort Holding Corp., Bronx, realty, $20,000; W. P. Thomas, E. L. Brady, E. A. McCooey, 920 Cortlandt Av., Bronx.

Fisher Millinery Corp., Manhattan, $300,000; J. L. Fisher, A. Marsch, M. Heller, 35 West 36th St.

Roth & Rosenblatt, Manhattan, women's apparel, $100,000; H. F. Rosenblatt, J. and E. Roth, 215 West 38th St.

Nassau-Maiden Lane Building Corp., Manhattan, 1,000 shares common stock, no par value; active capital, $5,000; J. F. Dempsey, W. K. Earle, W. C. Hecht, Jr., 55 Wall St.

Great Eastern Veneer Panel Corp., Manhattan, $30,000; A. and P. Levine, M. Ostroff, 309 Broadway.

Polish Hardware Mfg. Corp., Brooklyn, $100,000; S. Grabowsky, A. Dombrowski, A. Sowinski, 98 Wythe Av., Brooklyn.

Paragon Fur Co., Manhattan, $50,000; M. Michaelson, L. F. Glaser, H. A. Shea, 30 Pine St.

George L. Barduscb, Manhattan, trucking and forwarding, $10,000; G. L. and A. Barduscb, W. Daly, 268 Greenwich St.

Rochester Monotype Composition Co., Rochester, $10,000; H. L. Smith, F. Westgate, C. Fetzer, Rochester.

Thoma & Hewitt Paper Box Mfg. Co., Buffalo, $25,000; J. F. and J. E. Hewitt, R. F. Thoma, Buffalo.

Homing Construction Co., Brooklyn, $5,000; N. and I. Kayfets, J. Katz, 1,542 St. Mark's Av., Brooklyn.

Torah M. Zion Import Co., Manhattan, $10,000; A. Dolowitz, D. M. Twersky, H. Sifkis, 9 Anthony St.

T. J. Ryley, Manhattan, general mercantile business, $10,000; S. Brown, T. Ryley, W. H. Thomas, Jr., 90 West St.

Ryley-Brown Co., Manhattan, make oils and pitches, $10,000; same as preceding.

Deleroft Shoe, Buffalo, footwear and hosiery, $25,000; L. C. Roth, M. H. Whitmer, J. J. Riebling, Buffalo.

F. G. Raichle Co., Buffalo, jewelry, leather goods, and crockery, $100,000; S. Doenits, J. C. Yingling, F. C. Raichle, Jr., Buffalo.

Lachlain E. McKinnon, Buffalo, stocks and bonds, 2,500 shares common, no par value; active capital, $25,000; L. E. McKinnon, F. M. Read, F. G. Mitchell, Buffalo.

Mulberry Grand Garage, Manhattan, $5,000; L. J. and W. Kaufman, N. Rubin, 522 East Houston St.

Kenekis Brothers, Manhattan, woodwork and store fixtures, $150,000; C. and P. and H. Kenakis, 161 East 54th St.

M. E. & M. Undergarment Co., Manhattan, underwear, $20,000; J. Margolis, E. Bulkowstein, I. Mandelkern, 831 Caldwell Av., Bronx.

Beauty Hat Co., Manhattan, millinery, $25,000; S. Grubard, A. H. Walden, P. L. Zuckerbrot, 1,962 7th Av.

Maderite Mfg. Co., Brooklyn, toys and household goods, $10,000; C. S. Higgins, H. B. Long, J. F. Miller, 1,058 Greene Av., Brooklyn.

Smar Realty Co., Manhattan, $10,000; B. P. Cerussi, L. R. and M. Miller, 967 Kelly St., Bronx.

J. Kane Grocery Co., Bronx, 10,000; M. Minevsky, A. and J. Kane, 666 East 156th St.

B. F. Levy, Manhattan, jewelry, 1,000 shares preferred stock, $100 each; 1,000 shares common stock, no par value; active capital, $105,000; B. F. and S. L. and W. L. Levy, 65 Nassau St.

Goldstein Dry Goods Store, Huntington, $15,000; H. Goldstein, L. and A. Gottlieb, Huntington.

Wilson Bros. Jewelry Co., Syracuse, $10,000; H. Weinberg, J. D. and A. Wilson, Syracuse.

Ajax Securities Corp., Buffalo, $100,000; E. J. Dotterwich, H. H. Decagga, W. V. Moot, Buffalo.

Martin Optical Co., Buffalo, $10,000; E. G. Hagadorn, W. K and P. J. Martin, Buffalo.

Eccentric Ferris Wheel Co., Manhattan, $50,000; H. Garma, J. Hermann, G. Theodore, 232 East 30th St.

Bluebird Restaurant Co., Manhattan, $21,000; L. Garratti, L. Wenig, H. Sperber, 165 East 102d St.

Kleinberg Bros. Co., Manhattan, make hats, $20,000; L. Rudoy, I. and H. Kleinberg, 170 South 2d St., Brooklyn.

Nugent Delivery, Queens, $10,000; L. A. McKee, J. W. Nugent, J. C. L. Ramalhete, 249 West 111th St.

Lally Theatre Corp., Dunkirk, $80,000; I. J. Cummings, M. F. and H. P. Lally, Dunkirk.

Eagle Human Hair Co., Manhattan, $10,000; P. Nicol, S. Nitzberg, M. Taback, 63 Mangin St.

Gift Book Publishing Co., Manhattan, general advertising, $10,000; J. L. Sheppard, E. and M. L. Grossman, 98 Morningside Av.

Vesuvius Engineering Co., Manhattan, mechanical and heating engineers, $50,000; A. E. Klein, D. B. Cuyler, T. J. Hughes, 7 West 42d St.

Kosmith Dress Company, Manhattan, $20,000; M. Kossoff, M. Silversmith, J. M. Zinaman, 5 Beekman St.

Seaboard Packing Co., Manhattan, sea food, $25,000; D. G. McConnell, H. Curry, J. E. O'Reilly, 550 West 174th St.

Mineola Laundry Co., Mineola, $12,000; B. Engel, J. Schwartz, D. Ackerman, 260 East 10th St.

Spitt, Coroff & Portugas, Manhattan, furs, $20,000; S. Spitt, C. Coroff, N. Portugal, 237 7th Av.

Stuyvesant Electric Mfg. Co., Manhattan, $10,000; D. Misell, A. Kerekes, D. Bogen, 231 East 13th St.

Scherrer Amusement Co., Syracuse, 2,000 shares preferred stock, $100 each; 6,000 shares common stock, no par value, active capital, $230,000; S. J. Graham, L. E. Barnes, F. E. Dibble, Syracuse.

Primax Iceless Ice Box Corp., Manhattan, refrigeration, 1,200 shares preferred stock, $25 each; 1,800 shares common stock, no par value; active capital, $39,000; J. J. Goldstein, E. F. Licome, P. Gosseen, 569 Eagle Av., Bronx.

All Cocoa Co., Manhattan, confectionery, 500 shares common stock, no par value; active capital, $30,000; C. B. Welker, H. S. Poulson, W. B. Hatch, 17 Battery Place.

Walcoff Clothing Corp., Manhattan, 5,000 shares preferred stock, $100 each; 120,000 shares common stock, no par value; active capital, $1,100,000; P. and N. H. and A. H. Walcoff, 808 Broadway.

John Curtiss Co., Manhattan, advertising, $50,000; J. Curtiss, W. L. Harriss, L. H. Healey, 2 Virginia Place, Brooklyn.

National Rotargyrure Corp., Manhattan, $100,000; H. E. Sparrell, J. J. Crosby, W. Dunham, 44 Cedar St.

Personnel Engineering Corp., Manhattan, magazine publishing, $20,000; J. M. Torr, P. Crichton, J. E. Schonberg, 566 West 162d St.

CAPITAL INCREASES.

Wilson Paper Stock Co., Manhattan, $5,000 to $20,000.

Denzer, Goodhart & Co., Manhattan, $75,000 to $150,000.

Artificial Flower Stores, Manhattan, $25,000 to $150,000.

L. S. Silverstein Co., Brooklyn, $15,000 to $50,000.

Deyo Oil Co., Binghamton, $50,000 to $100,000.

Albert A. Franklin Corp., Albany, $35,000 to $75,000.

Jinker Mfg. Co., Buffalo, $300,000 to $1,000,000.

E. G. Mfg. Co., Manhattan, $5,000 to $100,000.

Melrose Avenue Real Estate Corp., Manhattan, $25,000 to $85,000.

Mohegan Wall Board and Roofing Corp., Manhattan, $60,000 to $125,000.

Princeton Hat and Cap Co., Manhattan, $3,000 to $12,000.

Prime Shirt Co., Manhattan, $12,000 to $15,000.

Capanhat Co., Manhattan, $5,000 to $75,000.

SURRENDER OF AUTHORITY.

Meyer & Bush Company, New Jersey.

DISSOLUTIONS.

Max Fuchs Co., Manhattan.
Carl Fox, Manhattan.
Martin's Method, Manhattan.
Maron Trucking Co., Manhattan.
Parents Association, Manhattan.
Frank Paul Co., Manhattan.
Shipping Illustrated Co., Manhattan.
Franklin Avenue Realty Co., Manhattan.
Corrective Eating Society, Manhattan.
Dale & Rey Corp., Manhattan.
Glander & Co., Manhattan.
Jaegel & Griswold, Brooklyn.
A. E. Ruggles, Middletown.
Ferguson Grocery Co., Syracuse.

Delaware Charters.

Special to The New York Times.

DOVER, Jan. 26.—Charters filed:

Pearson Engineering Corp., engineering, $6,000,000; M. L. Horty, S. L. Mackey, H. C. Kelly, all of Wilmington.

Postrate Stores, merchandise business, $5,000,000; Paul S. Schmidt, Edmund J. Dyer, Brooklyn, N. Y.; Ruth Bryan, Jersey City, N. J.

Shoshone Co., livestock, $5,000,000; Stewart M. Seymour, New York City; Harry W. Davis, M. L. Rogers, Wilmington.

Bahia Co., land cultivators and livestock, $2,500,000; T. L. Croteau, S. E. Dill, C. H. Blaske, all of Wilmington.

Superior Ivory Button Co., buttons, $2,500,000; T. L. Croteau, C. L. Rimlinger, C. H. Blaske, Wilmington.

South River Spring Co., manufacture and dye cotton, &c., $2,500,000; Eugene Blumenthal, Nathan C. Bahrman, David Barnett, all of New York City.

Medical Laboratories, laboratories, $1,700,000; M. L. Rogers, L. A. Irwin, W. G. Singer, all of Wilmington.

Baldwin Oil Corp., petroleum, &c., $1,000,000; Gertrude C. Plumb, May E. Holan, John T. McGovern, New York.

Grand Union Oil and Refining Corp., drill for oil and gas, $1,000,000; T. L. Croteau, S. L. Mackey, M. C. Kelly, Wilmington.

Trent Brazil Corp., deal in property, $1,000,000; T. L. Croteau, C. H. Blaske C. L. Rimlinger, Wilmington.

Commercial Research Corp., organize a staff for research, &c., $600,000; T. L. Croteau, C. H. Blaske, S. E. Dill, Wilmington.

Shepherd-Whitson-Helms Co., electrical engineers, $300,000; Wm. Shepherd, Levi Helms, New York; Thomas Whitson, Baltimore, Md.

Sewickley-Republic Oil and Gas Co., bore for petroleum, $500,000; F. R. Hansell, J. Vernon-Pimm, E. M. MacFarland, Philadelphia.

Cedar Mills Co., cotton, cotton waste, &c., $300,000; T. L. Croteau, C. H. Blaske, S. B. Dill, all of Wilmington.

National Underwriters, stocks, bonds, &c., $250,000; M. L. Horty, S. L. Mackey, J. D. Frock.

Marteolf Oil Corp., oil company business, $200,000; W. I. N. Lofland, Frank Jackson, Mark W. Cole of Dover.

Fischer Consolidated Manufacturing Co., manufacture boots, shoes, &c., $150,000; George T. Fischer, Floyd S. Fischer, Winona May Fischer, all of Rochester, N. Y.

American Identification Co., promote identification of persons, &c., $140,000; T. L. Croteau, C. H. Blaske, S. E. Dill, all of Wilmington.

General Development and Construction Co., farms and farm lands, $100,000; M. M. Lucey, M. Butler, L. S. Dorsey, Wilmington.

Barnadall Mining Co. of Idaho, manufacture for market gold, silver, &c., $100,000; M. L. Rogers, T. A. Irwin, M. M. Nichols, all of Wilmington.

Park Road Co., general contractors, $100,000; M. L. Horty, M. C. Kelly, S. L. Mackey, Wilmington.

Cress Gas and Oil Co., drill for oil, gas, &c., $90,000; J. C. Shirk, William H. Hurd, H. F. Hurd, Pittsburgh, Pa.

Peerless Cleaning and Clothing Corp., clean and repair clothing, &c., $60,000; Benjamin Covert, H. G. Haenisinger, F. S. Horton, all of Warren, Pa.

Midfields Oil Corp., drill for oil, $60,000; M. L. Horty, M. C. Kelly, S. L. Mackey, Wilmington.

B. and B. Motor Co., service stations, garages, &c., $50,000; T. L. Croteau, C. H. Blaske, S. E. Dill, Wilmington.

Childs & Childs, stocks, bonds, &c., $20,000; F. R. Hansell, E. M. MacFarland, J. Vernon Pimm, of Philadelphia.

Consumers Fuel and Service Corp., $2,000; act as sales agents for the Watkinson Coal Company; C. L. Watkins, Rye, N. Y.; Lucian Sirett, New York City; Harris Hammond, Bordentown, N. J.

INCREASE IN CAPITAL STOCK.

American Calculating Machine Co., New York, from $350,000 to $700,000.

CHANGE OF NAME.

Akron Tire Co., to Akron Overland Tire Co., New York, and increase capital stock from $10,000,000 to $10,750,000.

Rochester Tire and Rubber Co., to Powerton Tire Corp., Buffalo, N. Y.

BOSTON BANK STATEMENT.

Special to The New York Times.

BOSTON, Jan. 26.—The Boston bank statement this week compares as follows with last week's statement:

	Jan. 24, '20.	Week's Decrease.
Circulation	$3,304,000	$10,000
Loans, discounts, and investments	588,471,000	11,565,000
Individual deposits	440,501,000	13,827,000
Due to banks	117,083,000	4,101,000
Time deposits	17,451,000	142,000
U. S. deposits	25,538,000	7,009,000
Exchange clearances	20,968,000	1,875,000
Due from banks	64,342,000	8,704,000
Cash in banks and in F. R. Bank	71,140,000	6,024,000
Cash excess and with F. R. Bank	25,400,000	5,681,000
Clearances		

Spicer Manufacturing Corp.

is to-day one of the largest factors in the manufacture of basic parts for the motor industry. Due to quality of output, conservative financing and the reinvestment of surplus earnings its growth has been steady and sound. Through the recent purchase of the

Sheldon Axle & Spring Co.

of Wilkes-Barre, Pa., and the Parish Manufacturing Corporation of Reading, Pa., and Detroit, Mich., Spicer is one of the largest manufacturers of axles, springs and frames and the largest manufacturer of Universal Joints in the United States.

Full particulars regarding Spicer stocks and those of fourteen other "motor parts" companies sent on request for Booklet S-300

Merrill, Lynch & Co.
120 Broadway, New York
Chicago Detroit Los Angeles
Members of the New York, Chicago, Detroit and Cleveland Stock Exchanges.
Direct private wires to these markets.

Free: 2 Valuable Books:

—"Inflation and Prosperity" (58 pages)
—"The Meaning of Property" (106 pages)

With our whole country perplexed by the abnormal commercial conditions which prevail, and an understanding of these conditions obscured by so many conflicting theories, these two practical books should be read by every manufacturer, jobber and banker.

The books contain no advertising. They are not dry nor academic. They discuss big, vital, fundamental economic problems with convincing logic and refreshing style. They are books you will want to read and keep handy, for frequent reference.

Copies of both will be sent free upon request. Write or phone for yours today.

The AMERICAN CREDIT-INDEMNITY CO. of NEW YORK
A. B. Treat, General Eastern Manager,
R. S. Chambers, General Agent, 91 William St.,
Phone—John 533-534-3385,
NEW YORK CITY.

Benjamin Franklin says:

"They that will not be counseled cannot be helped."

Ask us how our

INDUSTRIAL DEPARTMENT

can help you with your business problems

Franklin Trust Company
Established 1836
New York & Brooklyn

New York and New Jersey Municipal Bonds

Exempt from all Federal Income Taxes (Normal and Surtaxes)

		DUE	YIELD
$32,000	City of Rochester, N. Y., Reg. Imp. 4½s	1922-24	4.40%
100,000	Town of Pelham, N. Y., Cpn. or Reg. 5s	1929-49	4.50%
21,500	City of Lockport, N. Y., Cpn. School 4.60s	1921-34	4.50%
11,000	Village of Peekskill, N. Y., Fund. 4.90s	1920-41	4.60%
2,400	Town of Greenburgh, N. Y., Cpn. School 5s	1931	4.75%
100,000	City of New Brunswick, N. J., Water 4½s	1922-59	4.60%
10,000	City of Hoboken, N. J., Cpn. Gold 5s	1936-38	4.60%
29,000	Town of Newton, N. J., School 5s	1926-48	4.60%
50,000	Borough of Fort Lee, N. J., Imp. 5½s	1922	4.70%
80,000	Township of Woodbridge, N. J., 5s	1922-56	4.75%
60,000	Borough of Roselle, N. J., School 5s	1921-42	4.80%
110,000	Borough of N. Arlington, N. J., Imp. 5½s	1926	4.80%
9,000	City of Garfield, N. J., Imp. 5s	1924	4.70%
3,000	City of Jersey City, N. J., School 4½s	1945	4.70%

Descriptive circular upon request.

B. J. Van Ingen & Co.
52 Broadway, New York

NEW ISSUE

$300,000 Preferred
20,000 shares Common

WILLIAMS TOOL CORPORATION

REGISTRARS AND TRANSFER AGENTS:
Lawyers Title and Trust Company, New York, N. Y.
Commonwealth Trust Co. of Pittsburg, Pittsburg, Pa.

CAPITALIZATION
No bonds or funded indebtedness

	Authorized	Now to be Issued
8% Cumulative Convertible Preferred Stock (par $100)	$300,000	$300,000
Common Stock (no par value)	30,000 shares*	20,000 shares

*Of which 6,000 shares are reserved for conversion of preferred stock.

ORGANIZATION AND BUSINESS—The Williams Tool Corporation—organized under the laws of Delaware—has acquired the business, plant and manufacturing assets of the Williams Tool Company of Erie, Pennsylvania. The principal product of the latter, for eighteen years, has been the Williams Pipe Threading Machine, which has long occupied a prominent position in domestic and foreign markets, and was awarded the Gold Medal at the Panama Pacific International Exposition in San Francisco in 1916. The company has been unable for years to meet the demand for the Williams Machine. To this has been added the increased requirements occasioned by the abnormal activity in oil and gas drilling and pipe line construction. It is the company's intention to double its production in an endeavor to supply this demand.

PROPERTY—The company owns one of the most valuable manufacturing sites in the City of Erie, comprising an entire city block. The buildings are of modern, well lighted construction. The equipment is modern, in good condition and well adapted to the present methods of manufacture. The present output can be doubled without building extensions, while the factory arrangement and site are such that large additional expansion can be made with minimum disturbance and rearrangement.

EARNINGS—The net earnings of the company for the four fiscal years ending June 30, 1919, after the deduction of Federal taxes, averaged $80,308.88 annually. These earnings—without any further expansion or increase of production—are more than three times the preferred dividend requirements and show earnings of $2.80 per share (more than 12% on issue price) on the 20,000 shares of common stock, after provision for preferred dividends.

PREFERRED STOCK PROVISIONS—The preferred stock is callable after January 1st, 1923, at 105 and accrued dividends. Beginning January 1st, 1922, 20% of the net earnings, after payment of the preferred dividends, will be set aside annually for the redemption of the preferred stock. It may be converted at any time up to thirty days after call on the basis of one share of preferred for two shares of common stock. Adequate restrictions are provided against the issue of Bonds or additional preferred Stock.

We offer for sale when, as and if issued and received by us subject to allotment, the unsold balance.

Preferred Stock $100 and Accrued Dividend
Common Stock $22 Per Share

HORACE W. DAVIS & CO.
56 PINE STREET NEW YORK

The information contained herein has been obtained from sources which we consider reliable. While not guaranteed, it is accepted by us as accurate.

B
Investment Returns
Earning possibilities and reliability chief factors of consideration.

Cities Service Company
8% Cumulative Preferred Stock
Tremendous earning power on capital involved, giving maximum dividend assurance. Yields over 8% at present prices.
Circular T-3 on request

Cities Service Convertible 7% Bonds
Series C
We offer these bonds at a price to yield about 6¾%. Earnings for 1919 were about seven times interest requirements. The conversion privilege may produce a substantial profit.
Write for circular T-6

Bolster & Company
40 Wall Street New York

MUNICIPAL BONDS
Don't Pay Income Taxes on Municipal Bonds
Send for 5% to 5½% List
BOLGER, MOSSER & WILLAMAN
Municipal Dealers for 23 Years
29 S. LA SALLE ST., CHICAGO

HARTSHORNE, FALES & CO.,
Members N. Y. Stock Exchange
71 BROADWAY
Telephone 7610 Bowling Green

Lima Loco. Pfd.	Cent. Aguirre Sug.
City Inv. Cm. & Pf.	National Sugar
R. J. Reynolds Pfd.	Gt. Amer. Ins. Rts.

Stone, Prosser & Doty
52 William St. Hanover 7723

Clarence Hodson & Co.
26 Cortlandt St. Est. 1893
INVESTMENT BONDS
Specialize in Securities Yielding Above the Average
CIRCULARS SENT ON REQUEST.

Mark A. Noble Theodore C. Corwin
NOBLE & CORWIN
25 Broad St. New York
Chase Nat. Bk. Celluloid Co.
Equitable Tr. Otis Elev. Pfd.
Telephone 1111 Broad.

YOU KNOW WHEN YOU GET YOUR MONEY
WHETHER WE COLLECT YOUR BAD DEBTS OR NOT.

THAT'S what a Credit Insurance Policy in the "London" means if you comply with the terms of your policy.

It is not a "hope" or a "promise" that *some day* you may get your money from the debtor. It is a "guarantee," and you do not have to wait.

When one of your covered accounts is not paid at maturity, it is construed to mean a "loss" under the policy. Any excess of your normal loss the "London" pays within thirty days, and each succeeding covered loss within thirty days after it occurs.

Why wait for more bad debts? Asking us for particulars does not obligate you.

OUR SUPER-SERVICE AT YOUR SERVICE
Established Eighteen sixty-nine
LONDON GUARANTEE AND ACCIDENT COMPANY LTD.
OLIVER J. MATTHEWS, Res. Mgr.
Phone: 5470 John *Credit Insurance Department* 92 William Street
NEW YORK, N. Y.

Subject to Prior Sale, we offer
500,000 Francs
French Government Victory 5s
@ $78 per 1,000 Francs
Inquiries Invited
ERNEST SMITH & CO.
Dealers in Foreign Government Bonds
Ernest Smith Chas. S. Liebesking
20 Broad Street, N. Y. Tel. Rector 6187

We Place
A Larger Volume of Financial Advertising
than any other advertising agency

Rudolph Guenther—Russell Law
INCORPORATED
Financial Advertising in all its Branches
25 Broad St., New York Tel. Broad 3738

Yielding About 8 Per Cent.

We offer a limited number of short-time FIRST LIEN NOTES with the following features:

1. The obligation of a company operating a modern lubricating oil refinery having its own production.
2. Well drilling at 3,200 feet, offsetting a 4,500 barrel well.
3. Convertible into stock par for par.
4. Ample margin of safety for both principal and interest.
5. $250 in stock with each $1000 Note.
6. Price 97½ and interest to yield about

8 Per Cent.

Ask for Circular T-60

A. E. FITKIN & CO

One Forty One Broadway
New York City

Boston Chicago Pittsburgh

A. J. Seligman & Co.

Members
New York Stock Exchange

Magna Oil & Refining Co.

Circular on Request

61 Broadway

Phone Bowling Green 6850

Branch Office
Waldorf-Astoria.

Gillette Safety Razor
Packard Motor Com. & Pfd.
Goodyear 7% Pfd.
Moline Plow 1st Pfd.
Republic Motor Truck Pfd.

Birmingham Ry. Lt. & P. 6s, 1957
Detroit Edison 7s, 1928
Jones & Laughlin Steel 5s, 1939
Louisville Gas & Elec. 7s, 1923
Richmond & Washington 4s, 1943

Morton Lachenbruch & Co.

PHILADELPHIA Land Title Bldg. Tel. Spruce 881
NEW YORK 42 Broad St. Tel. Broad 7300

Our
Partial Payment Plan
is proving attractive to many investors.

Ask for Details NT.

H. M. Byllesby & Co.
Incorporated

NEW YORK 111 Broadway
CHICAGO 208 S. La Salle St.
BOSTON 50 State St.
PROVIDENCE 10 Weybosset St.

Berdell Brothers
Public Utility Securities
111 Broadway, N. Y.

We Specialize in
Northern Texas Electric Company
Common Stock
Private Phones to Philadelphia & Boston

8% PLUS PROFITS

Packers and Canners of food products—Company earned $167,000 in 1917, $449,000 in 1918, $1,001,000 in 1919. Preferred Stock carries 50% Common Bonus. Many unusual safeguards for Investors.

Send for Circular T-29

I. D. NOLL & CO.
170 Broadway New York

GreatAmer.Ins.
RIGHTS.
McKinley & Morris
44 Wall Street New York
Telephone John 272

RING TRADERS FORCE DECLINE IN COTTON

Market Fails to Hold Gains of Brief Rally and Closes with Prices Down.

EXPORTS CONTINUE GOOD

January Expected to Exceed November's 925,000 Bales Record Despite Exchange.

Trading in cotton yesterday was more or less professional, with the outside influence not pronounced at any time. Some Southern selling early in the day contributed somewhat to the early decline in the day for the most part the morning drive was a ring trader's affair. Prices were forced down during this time 30 to 35 points from Saturday's closing, but the fact that the selling came mostly from professionals, and did not succeed in shaking many contracts out of the public interest, tended to stabilize the market around noon, and in the afternoon there was a rally.

After midday trading was dull. There was a brief interval in the middle of the afternoon during which prices for May and July got up slightly less than 10 points above the previous closing, but the gains were not held, and at the close they were generally down. The near months were within 10 points of where they had left off last week, while the more distant options were down about 20 points on the average.

Nothing startlingly new in the situation came to light. The further demoralization of the foreign exchange market was a factor in the early selling, but was lost sight of in the afternoon. The same may be said of the fear of further loan contraction by the banks, under the urge of the Reserve Banks. The trade and the ring traders alike find a powerful offsetting argument to the depreciated exchanges in the statistics of exports, which somehow or other manage to keep up the high average established three months ago. Over the week end 47,015 bales went forward, making the total for the season to date 3,590,838, against 2,350,040 at this time last year.

So far this month exports, unofficially counted, have amounted to 865,000 bales, and if the five remaining days of the week come up to the average November's record of approximately 925,000 bales will be exceeded. Such statistics, even in the light of the excessive fall in exchange, naturally make for some optimism in the exporting trade.

Yesterday's quotations follow:

	Open.	High.	Low.	Close.	Prev. Day.
March	36.00	36.25	35.90	36.16@36.18	36.25
May	34.03	34.40	33.98	34.24@34.29	34.32
July	32.06	32.44	32.00	32.29@32.30	32.35
Sept.	30.40	30.40	30.40	30.40	30.60
Oct.	29.90	29.98	29.74	29.85@29.87	30.06
Dec.	29.44	29.45	29.33	29.35	29.50

The local market for spot cotton was quiet, down 10 points to 39.15c for middling upland; sales 1,235 bales.

Southern spot markets were: Galveston 42.50c, New Orleans 40c, Savannah 40c, Augusta 39.25c, Memphis 40.50c, Houston 41.75c, Little Rock 39.50c.

Yesterday's cotton statistics were:

	Yesterday.	Last Wk.	Last Yr.
Port receipts	27,560	28,548	14,470
Exports	11,584	19,466	6,945
Exports, season	3,596,838	3,387,263	2,359,938
New York stocks	58,706	56,088	87,482
Port stocks	1,425,803	1,454,511	1,406,561
N. Y. arrivals	6,926	3,474	.....

Liverpool cables: Spot cotton was in fair demand at 27.51d for middling. Sales 6,000 bales, of which American 5,000. Imports 35,000 bales, of which 26,000 American. Futures opened steady 21 to 38 points up and closed steady 6 to 22 points up from Friday. Prices: January, 24.45; March, 24.95d; May, 23.84d; July, 22.86d.

Manchester yarns and cloths were quiet.

GERMANS ASSAULT DANES.

Stone Danish Flag at Reception to Allies in Schleswig.

STOCKHOLM, Jan. 26.—An enthusiastic reception accorded the Allied Plebiscite Commission at Flensburg, Schleswig-Holstein, today, was marred by German rabble assaulting persons who displayed Danish flags.

Numerous stones were thrown by the Germans, and a well-known Dane, Admiral Richelieu, is reported to have been among thos struck by missiles.

Many arrests were made, and complaints were lodged demanding the substitution of the German police by allied or Danish policemen.

COMMODITIES MARKETS.

CORN.

CHICAGO PRICES.

	High.	Low.	Close.	Prev. Close.	Last Year.
Jan.	$1.46⅜	$1.44⅜	$1.45	$1.40½	$1.20
Feb.	1.40⅝	1.39⅜	1.39⅝	1.45	1.19
May	1.36⅞	1.34⅝	1.35½	1.36	1.16⅝
July	1.38½	1.32½	1.33½	1.33⅛	1.14

OATS.

CHICAGO PRICES.

	High.	Low.	Close.	Prev. Close.	Last Year.
May	83½	82⅜	83⅛	83⅜	57⅝
July	76	75⅛	75⅜	76	55⅝

In the local market cash oats were quoted as follows: No. 1 white, $1.01½; No. 2, $1.01; No. 3, $1.00; No. 4, 96c.

RYE.

CHICAGO PRICES.

	High.	Low	Close.	Prev. Close.	Last Year.
May	$1.72½	$1.69¼	$1.69¾	$1.72⅝	$1.33
July	1.63½	1.60⅝	1.61	1.62¼	...

PROVISIONS.

CHICAGO PRICES.

	High.	Low.	Close.	Prev. Close.	Last Year
Lard—					
Jan.	27.50	23.40	23.40	23.60	22.47
May	24.55	24.25	24.25	24.50	22.47
July	24.85	24.55	24.55	24.80	.....
Ribs—					
May	20.82	20.63	20.67	20.80	20.45
July	21.20	20.97	20.77	21.10	.....
Pork—					
May	30.45	30.15	30.32	30.30	38.60

COTTONSEED OIL.

	High.	Low.	Close.	Closing Bid.
Spot	.....	.....	.....	21.25
Jan.	21.91	21.91	21.91	21.25
Feb.	.....	.....	.....	21.40
March	21.91	21.80	21.80	21.85
April	.....	.....	.....	21.90
May	22.55	22.44	22.50	22.20
June	.....	.....	.....	22.25
July	22.56	22.31	22.36	22.28
August	.....	.....	.....	22.38

COFFEE.

Range of prices.	High.	Low.	Close.	Prev. Close.
March	15.68	15.62	15.62	15.75
May	15.95	15.82	15.82	15.94
July	16.13	16.00	16.00	16.14
September	15.87	15.75	15.75	15.88
October	.....	.....	15.67	15.78
December	15.56	15.53	15.53	15.58

PRODUCE MARKETS.

BUTTER—Receipts yesterday were 2,713 packages. Prices for the better grades of fresh creamery advanced 1½c and there was quite a firm feeling at the higher rates. Medium qualities were sharing a little in the improvement. Creamery, higher than extras, lb., 64½@65c; extras, 92 score, 64c; firsts, 90 to 91 score, 62@63½c; firsts, 88 to 89 score, 59½@61½c; seconds, 83 to 87 score, 56@59c; lower grades, 53@55c; held, higher than extras, 63c@63½c; extras, 62@62½c; firsts, 58½@61½c; seconds, 55@58c; unsalted, higher than extras, 67½@68c; extras, 66½@67c; firsts, 61@65c; seconds, 57@60; State dairy tubs, finest, 62@63c; good to prime, 59@61c; common to fair, 49@58c; renovated, extras, 57@57½c; firsts, 55½@56c; imitation creamery, firsts, 50@51c; ladies, current make, firsts, 47@48c; seconds, 44@45c; lower grades, 41@43c; packing stock, current make, No. 1, 43@43½c; No. 2, 42c; lower grades, 39@41c.

EGGS—Receipts yesterday were 7,560 cases. Fresh gathered eggs held steady with a fair demand for desirable qualities but the supply was equal to all present needs. Storage stock was firm in the higher grades, with a steady fair movement. Good medium qualities sold at proportionate prices. Seriously defective stock urgently offered. Fresh gathered, extras, dozen, 75@76c; extra firsts, 73@74c; firsts, 71@72c; seconds and poorer, 65@70c; refrigerator, special marks, fancy, charges paid, 56@57c; firsts, 54@55c; seconds, 48@53½c; under grades, 36@47c; sterilized, 54@60c; dirties, 32@42c; checks, 35@38c; State, Pennsylvania and nearby, western, hennery whites, extras, 85c; firsts to extra firsts, 78@84c; gathered whites, firsts to extra firsts, 78@84c; under grades, 72@77c; pullets, 69@72c; Pacific Coast whites, express, extra firsts to extras, 83@85c; firsts, 79@82c; pullets, Petaluma, 72c; other sections, 65@67c; other western and southern, gathered whites, 72@82c; State, Pennsylvania and nearby, hennery browns, extras, 77@78c; gathered brown and mixed colors, extras, 75@76c; firsts to extra firsts, 71@74c.

Visitors to Cuba

are welcome

to avail themselves of the facilities of this Institution. Our 70 Branches at all important points of the Island enable us to render complete Banking service and furnish general information regarding Cuba.

Letters of Credit
Cashed for Tourists
Inquiries Invited

Banco Internacional de Cuba

MERCADERES Y TENIENTE REY
Havana, Cuba

THE MARINE TRUST COMPANY BUFFALO, N.Y.

SEVENTIETH YEAR OF SERVICE
CAPITAL AND SURPLUS
SEVENTEEN MILLION DOLLARS

INCOME AND EXCESS PROFITS TAXES FOR 1919

A booklet containing a digest of the law and survey of the new features affecting 1919 income, will be furnished upon application.

Metropolitan Trust Company of the City of New York
60 Wall Street 716 Fifth Ave.

Apartment Building Destroyed

by fire. Loss in such cases is only a relative term if the insurance has been placed with

IMPORTERS & EXPORTERS INSURANCE COMPANY
17 South William St. New York

Salesmanager

For Junior Underwritings

Junior Underwritings are the preferred stocks of established industrial corporations which we have helped to finance. We are about to offer the dividend paying preferred stock of a Food Products Company. This issue carries an attractive common stock bonus.

We want a man who can hire and train salesmen who will become part of our permanent sales organization. He must be capable of earning at least $10,000 annually on a commission basis. We offer liberal co-operation, including an advertising campaign. Apply in person, or write Room 601, 170 Broadway, New York.

Low Foreign Exchange Favors American Investors

American dollars will buy more than double their face value in French, Italian and Belgian government bonds (internal loans) just now. Even British Victory issues can be had for 79 per cent of their normal exchange value.

Europe has taken so many billion dollars' worth of our goods and materials in the last five years and sent us so little in return that exchange has gone against her. And each drop in values has brought a corresponding increase in the purchasing power of the dollar in Europe.

The following table shows the approximate present cost in dollars of some representative government bonds. The contrast with the values of the same securities at normal exchange rates indicates the possible opportunity for profit. All the bonds named are exempt from taxation in the country of issue when owned by non-residents.

	Face Value of Bond	Approximate Cost of Bond Now	Value at Same Price Normal Exchange
British Victory 4s,	Pounds 100	$308.50	$395
French Victory 5s,	Francs 1,000	76.25	168
Italian Consol. War Loan 5s,	Lire 1,000	60.80	164
Belgian Restoration 5s,	Francs 1,000	85.00	187

Our Securities Divisions will furnish information regarding these and other foreign government bonds, and our facilities are available for their purchase. Descriptive circulars and prices sent upon request.

IRVING NATIONAL BANK
IRVING TRUST COMPANY
WOOLWORTH BUILDING, NEW YORK

THE NATIONAL PARK BANK OF NEW YORK

Capital: $5,000,000
Surplus and Undivided Profits: $20,275,000
Deposits: $207,000,000

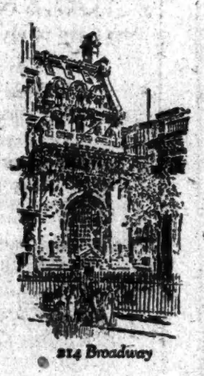

214 Broadway

OFFICERS:

RICHARD DELAFIELD, President
GILBERT G. THORNE, Vice President
JOHN C. VAN CLEAF, Vice President
WILLIAM O. JONES, Vice President
MAURICE H. EWER, Vice President
GEORGE H. KRETZ, Vice President
ERNEST V. CONNOLLY, Cashier
WILLIAM A. MAIN, Assistant Cashier
FREDERICK O. FOXCROFT, Assistant Cashier
J. E. PROVINE, Assistant Cashier
WILLIAM E. DOUGLAS, Assistant Cashier
HENRY L. SPARKS, Assistant Cashier
BYRON P. ROBBINS, Assistant Cashier
PERCY J. EBBOTT, Assistant Cashier
JOHN B. HEINRICHS, Assistant Cashier
LOUIS H. OHLROGGE, Assistant Cashier
H. E. SCHEUERMANN, Assistant Cashier
JAY D. RISING, Assistant Cashier
WILLIAM C. MACAVOY, Assistant Cashier
R. L. CERERO, Trust Officer

DIRECTORS:

STUYVESANT FISH
CHARLES SCRIBNER
EDWARD C. HOYT
W. ROCKHILL POTTS
RICHARD DELAFIELD
FRANCIS R. APPLETON
CORNELIUS VANDERBILT
GILBERT G. THORNE
RICHARD H. WILLIAMS
THOMAS F. VIETOR
JOHN G. MILBURN
WILLIAM VINCENT ASTOR
DAVID M. GOODRICH
JOSEPH D. OLIVER
ROBERT P. PERKINS
LEWIS CASS LEDYARD, Jr.
HORACE C. STEBBINS
JOHN C. VAN CLEAF
GEORGE C. TAYLOR

ESTABLISHED 1856

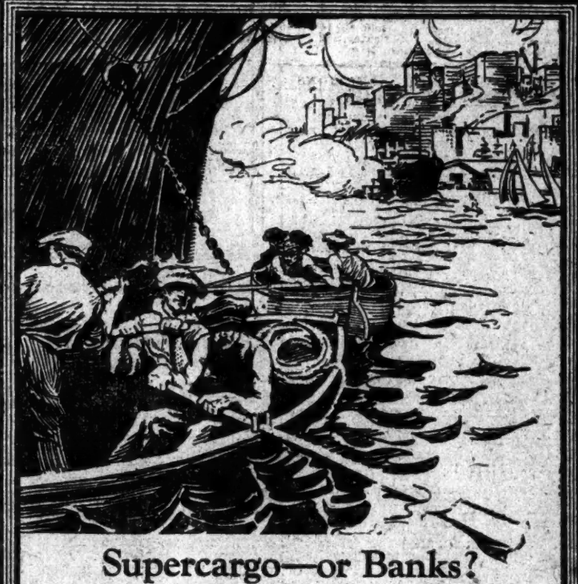

Supercargo—or Banks?

IN olden days, ships left home ports laden with merchandise in charge of a supercargo, or agent, who traded in each port, selling his wares and buying return cargoes—all for cash of the realm.

Today, through the medium of international commercial banks, foreign trade is conducted by an orderly process, comparable to that of domestic commerce, and employing neither supercargo nor actual cash.

The National Bank of Commerce in New York is associated with leading banks throughout the world, and serves as the medium for direct relations between merchants and manufacturers of this country and those in foreign markets.

National Bank of Commerce in New York
Capital, Surplus and Undivided Profits Over Fifty Million Dollars

At America's Busiest Corner

Astor Trust Office of Bankers Trust Company

FOR the convenience of the customers and friends of our Bond Department who do not have occasion to visit the financial district we have increased the facilities in our Astor Trust Office, at Fifth Avenue and 42d Street, to provide every service of our Wall Street Office.

HERE our officers and staff will welcome an opportunity to advise with you regarding your investment problems.

BANKERS TRUST COMPANY

Downtown Office: 16 Wall Street
Astor Trust Office: 5th Ave. at 42nd Street

Buy and Sell Canadian Exchange Through a Canadian Bank

A FLUCTUATING market for Canadian Exchange renders it difficult for even Canadian bankers with an intimate knowledge of the complex conditions to predict the possible trend of rates.

American importers and exporters doing business with Canada should therefore buy and sell Canadian Exchange only on the advice of Canadian bankers who specialize in Canadian Exchange and are at all moments in contact with the exchange markets of New York, Montreal and Toronto.

Union Bank of Canada

390 Branches in Canada
New York Agency, 49 Wall St.
W. J. Dawson, F. L. Appleby, W. M. Forrest, Agents
Surplus and Capital $13,600,000

Commercial Trust Company of New Jersey

Main Office | Member of Federal Reserve System (Opposite Pennsylvania R. R. Ferries) (Exchange Place Station, Hudson Tubes) | Jersey City

THE BANKING, TRUST AND SAFE DEPOSIT FACILITIES OF THIS COMPANY, BECAUSE OF ITS LOCATION, ARE MOST ACCESSIBLE FOR THOSE DESIRING TO TRANSACT THEIR BUSINESS IN NEW JERSEY

Largest Trust Company in New Jersey

Bordens
Texas Pacific Coal & Oil
International Motor Co. Pfd.
Central Aguirre Sugar
Lone Star Gas
N. Y. Produce Ex. Membership

VAN DER KIEFT, DE BAUN & CO.
61 B'way. Tel. Bowling Green 6880

Wire Wheel Corp. Com. & Pfd.
Splitdorf Elec. Corp. Pfd.
Standard Shipbuilding Corp.
Triplex Safety Corp. of Amer.
Broad Exchange Co.

DIDRICHSEN BROS.
15 BROAD ST. N.Y.
Tel. Hanover 7585.

GUARANTEED First Mortgage Certificates

Free from Personal Taxation

Paying 5½ Per Cent.

Secured by First Mortgage on Improved New York City Property

Issued in Amounts of $100 and Upward

Legal Investments for Trust Funds

Send for Booklet 7A

Guaranteed as to Principal and Interest by

New York Title and Mortgage Company
(Capital and Surplus $4,000,000)

135 Broadway, Manhattan — Telephone 2600 Rector
203 Montague St., Brooklyn — Telephone 7100 Main
375 Fulton St., Jamaica — Phone Jamaica 216

American Trust Company, Depositary
Broadway at Cedar Street, New York City.

Herschell-Spillman Motor Company
North Tonawanda, N. Y.

Second largest independent manufacturers of automobile and truck motors in the United States.

8% First Preferred Stock
Strong sinking fund provisions, assuring ready marketability.

Price, Par $50 Per Share
Dividends Quarterly
To Net 8%
A SOUND INVESTMENT.

Write me today for Special Circular

Thomas C. Perkins
Specialist for eighteen years on the best dividend-paying New England and New York State industrial stocks.
36 Pearl Street, Hartford, Conn.

READY NOW
1919 High—Lows
Par
Dividends
Capitalization
Condensed Facts and Analysis
on about 400 companies in the 272 pages of the
JANUARY ISSUE
of the
INVESTOR'S POCKET MANUAL
Gratis on request for A-27.
R. H. MacMASTERS & CO.
Members Consolidated Stock Exch. N. Y.
69 Wall St. New York
Hanover 9536. *Ground Floor.*

$741 Now
$974 July 1, 1925

We recommend the purchase of a very high grade bond—well seasoned and listed—offering this opportunity. Meanwhile the interest return is about 6%. The investment may also be made in units of $75.

Circular No. A-14 on request.

R.J. McClelland & Co.
100 Broadway, New York
Telephone Rector 2718
Uptown Office: 516 Fifth Ave.

Times Sq. Auto Supply Co.
Bought—Sold—Quoted
Holt & Company
71 B'way. Tel. 7060 Bowling Green

British American Tobacco
Rights
Bought and Sold
ABRAHAM & CO.
Telephone Rector 1
10 Wall St., New York

A. T. & T. STK.—COL. TR. CO. B'CTS.
AMER. TEL. & T. CONV. 4½s, 1933
BELL TEL. OF CANADA 5s, 1925
COMMERCIAL CABLE 4s, 2397
CUMBERLAND TEL. & T. 5s, 1937
CUBAN TELEPHONE 8s, 1951
MICHIGAN STATE TEL. 5s, 1924
MOUNTAIN STATES TEL. & TEL.
NORTHWESTERN TELEG. 4s, 1934
OHIO STATE TELEPHONE 5s, 1944
Inquiries Invited.
T. L. MacDonald
32 B'way, N. Y. Tel. Broad 2357-8-9

TO YIELD 8.42%
8% Preferred Stock at $95
Details on Request
A. HICKS LAWRENCE
"Profitable Investing"
10 WALL STREET, NEW YORK.

City Investing
Central Aguirre Sugar
Babcock & Wilcox
FREDERIC H. HATCH & CO.
Established 1885
Phone Rector 8540. 74 B'way, New York.
Wire Connections—Boston, Chicago & Philadelphia.

FORCE REPUBLICANS TO ACT IN FAMINE

Steering Committee Will Call Glass Today and Move to Aid Starving Europe.

MONDELL IS BLAMED

Charged with overstepping Authority in Summoning Treasury Secretary—May Use Grain Fund.

Special to The New York Times.

WASHINGTON, Jan. 26.—The demand for aid to the starving in Europe has become so great that the Republican Steering Committee of the House, which has prevented action on a bill to grant an appropriation of $150,000,000 for that purpose, has been forced to act.

The Ways and Means Committee, which has been considering such a request from Secretary Glass, announced last week that it would not act until the proposition met with the approval of the committee, which, following the policy of the Republican caucus, is enforcing strict economies.

Protests from members of the House and Republican newspapers over lack of charity by this country have startled the Steering Committee. In order to put its members in a right position before the country the committee has requested Secretary Glass to appear before it tomorrow, after which the committee is expected to approve a plan to give the starving in Poland, Austria and Armenia immediate aid.

Representative Mondell, Republican floor leader, who is the directing force in the opposition to supplying the people of Europe with the necessary food, was severely criticised today by members of the Ways and Means Committee for overstepping what they call his prerogatives in summoning Secretary Glass.

While opposition exists in the Ways and Means Committee to granting unlimited aid to Europe, the condition in the three countries mentioned is described as so terrible that humanity compels action on the part of Congress. However, the plan under consideration by the committee does not contemplate making an out and out appropriation for relief. The Grain Corporation has made a profit of more than $50,000,000 out of selling grain to Europe and it is now proposed that this money shall be used for the relief of the needy in Armenia, Poland and Austria.

When Mr. Glass appears before the committee he will be examined closely to show authority for permitting foreign countries to cease interest payments for more than a year on their loans from this Government. In addition to asking for a relief appropriation, Mr. Glass is asking for legislative authority to refund the European obligations and then make them long-time loans.

This effort of the Steering Committee to go over the head of the Ways and Means Committee has aroused fresh antagonism in the Republican ranks. There is great discord already among the House Republicans over the action of the Committee on Committees in selecting Representative Herrald of Oklahoma as a member of the Military Affairs Committee.

HOTEL I. R. T. COLLATERAL.

The Belmont Security for First and Refunding Bonds.

The Hotel Belmont, owned by the Interborough Rapid Transit Company, is part of the collateral pledged to secure the company's 5 per cent. first and refunding bonds, it was learned yesterday, and the property cannot be used to help relieve the company's present financial needs, no matter how urgent they may become. The August Belmont Hotel Company pays the Interborough an annual rental of $318,226. Corporation Counsel Burr yesterday urged that the property be sold. A similar suggestion was made in the report of Stone & Webster.

Another suggestion in the report was that coke choppers be replaced by mechanical devices where traffic is light. Concerning the device of Frank Hedley, President of the company, which enables one guard to open and close the doors of several cars at the same time, the report said that it has not been perfected to work properly, but when defects are overcome and the device is installed the saving to the company will be about $2,000,000 a year.

The report said the Eastern Parkway and Pelham Bay Park lines will be completed by next March, and the Corona and Astoria branches of the rapid transit line in Queens and the Fourteenth Street-Eastern District line will be ready for the running of trains June 30.

TALKS FOR HIGHER FARES.

Commissioner Nixon Fears Disintegration of Traction Systems.

Speaking before the Open Forum of the Park Community Council at Public School 6, Madison Avenue and Eighty-fifth Street, last night, on "City Transit," Public Service Commissioner Lewis Nixon said disintegration and demoralisation faced the transportation systems of New York because of financial difficulties. He charged that it was disgraceful that there had not been an appraisal of the value of the property, and condemned any star chamber proceeding at getting at the truth in the transit problem. He asserted that the people were being misinformed by Mayor Hylan and the five-cent fare advocates as to the true value of the situation.

Cornelius M. Sheehan, a strong advocate of the five-cent fare, spoke for the city administration, and gave from memory many figures to prove that the transit companies could well afford to continue the five-cent fare. These figures, he said, were from the Public Service Commission.

W. W. Harris unofficially represented Frank Hedley, President of the Interborough, and attacked the figures presented by Mr. Sheehan. Some of these, vhe said, he knew to be wrong, therefore he looked with suspicion upon all the others. He argued that the transit companies were entitled to higher fares.

Weather in Cotton and Grain States.

N. C.—Rain Tues. and prob. Wed.; warmer Tues., except on the n. coast.

S. C.—Occasional rains Tues. and Wed.; slightly warmer Tues.

Fla.—Local rains Tues. and Wed.; colder Tues., except in extreme s.

Ala. and Miss.—Rain Tues. and probably Wed.; slightly warmer Tues.

Ky.—Partly cloudy and warmer Tues.

Ind.—Increasing cloudiness Tues., probably rain at night; colder in extreme n. Wed. fair and colder.

Lower Mich.—Local snows and colder Tues.; much colder at night, with moderate cold wave. Wed. generally fair; colder in e.

Upper Mich.—Snow and colder Tues.; cold wave at night. Wed. fair, except snow flurries near Lake Superior; colder in e.

Ohio.—Partly cloudy Tues.; warmer in e. and s.; rain or snow at night on Wed.; colder Wed.

Ill.—Partly cloudy Tues. and Wed.; colder.

Mo.—Partly cloudy, colder Tues. Wed. unsettled, colder.

Wis.—Fair Tues. and Wed.; cold wave Tues.

Minn.—Fair, colder Tues. Wed. fair, continued cold.

Iowa.—Partly cloudy, much colder Tues. Wed. fair, continued cold.

N. Dak.—Fair, continued cold Tues. and probably Wed.

S. Dak.—Partly cloudy, colder Tues. Wed. fair, continued cold.

Neb.—Cloudy, colder Tues.; probably light snow in w. Wed. unsettled, continued cold.

Kan.—Increasing cloudiness, colder Tues. and Wed.

Mon.—Fair, continued cold Tues. and Wed.

Wlo.—Unsettled Tues. and Wed., probably snow; much colder Tues.

THREE SECRETARIES ILL.

Lansing, Baker, and Palmer Are Temporarily Indisposed.

Special to The New York Times.

WASHINGTON, Jan. 26.—Three members of President Wilson's Cabinet are ill at their homes in Washington with severe colds. They are Secretary of State Lansing, Secretary of War Baker, and Attorney General Palmer.

Secretary Lansing has been confined at his home since Friday night. Secretary Baker has been confined in his room since yesterday. Attorney General Palmer has also been ill a day.

Colonel Roger Brooke of the office of the Surgeon General of the Army, who has been in attendance on Secretary Baker, stated today that he believes the indisposition of Mr. Baker is not more sericus than a cold which may be relieved after several days indoors. Secretary Lansing and the Attorney General are expected to be able to resume their duties in a few days.

Under Secretary of State Frank L. Polk is acting as Secretary of State.

EARNINGS.

Railroads.

CENTRAL OF GEORGIA for December—

	1919.	1918.	1917.
Gross	$3,104,673	$1,903,041	$1,634,802
Bal. after tax.	224,609	444,199	626,623
Net op. income	191,045	475,838	593,662
12 mos.' gross.	21,606,511	20,692,888	16,024,537
Bal. after tax.	1,631,520	3,880,006	4,901,536
Net op. income	1,551,955	3,894,049	4,070,209

DELAWARE, LACKAWANNA & WESTERN for December—

Gross	6,307,146	6,009,723	4,386,064
Bal. after tax.	1,297,525	617,356	84,708
Net op. income	1,248,383	764,402	39,053
12 mos.' gross.	71,824,047	68,740,076	57,311,224
Bal. after tax.	12,287,412	15,853,906	16,270,064
Net op. income	11,947,364	16,011,656	16,430,951

NORFOLK & WESTERN for December—

Gross	6,570,897	6,325,686	5,354,765
Bal. after tax.	259,265	1,388,427	1,506,875
Net op. income	367,120	1,289,368	1,446,347
12 mos.' gross.	76,925,569	82,004,034	65,910,242
Bal. after tax.	9,781,256	17,510,839	21,736,256
Net op. income	10,363,466	18,256,483	24,062,445

MINING STOCK QUOTATIONS.

SAN FRANCISCO.

TONOPAH.			
Belmont	2.75	Mohawk	.02
Cashboy	.00	Myrtle	.07
Great Western	.02	Northwest	.02
Halifax	.12	Operator	.02
Jim Butler	.23	Pay	.06
McNamara	.00	Reno	.02
McNam. Crescent	.25	Revere	.24
Midway	.18	Rosetta	.04
Mispah	.13	Royal	.02
Monarch	.10	Silver	.04
Montana	.10	Silver King	.06
North Star	.08	Smuggler	.03
Rescue	.29	Thomson	.08
Tonopah Ext.	2.25	Toggery	.04
Tonopah 76	.10	Victory	.17
West End	2.05	West	.00
West Tonopah DIVIDE.	.08	Western	.04
		Wonder	.02
		Zone	.30
Allied	.02	GOLDFIELD.	
Alto	.06	Atlanta	.02
Annex	.02	Booth	.04
Apex	.03	C. O. D.	.02
Belcher	.30	Consolidated	.12
Belcher Ext.	.30	Crackerjack	.07
Ben Hur	.06	Daisy	.02
Brougher	.28	Development	.10
Butte	.08	Florence	.30
Chariot	.03	Fraction	.03
Consolidated	.05	Great Bend	.01
Divide City	.05	Jumbo Ext.	.07
Divide Ext.	.81	Kewanas	.02
Divide Tonopah	3.35	Lone Star	.03
Dividend	.19	Merger	.02
East Divide	.04	Silver Pick	.04
Florence	.02	Spearhead	.03
Giant	.02	OTHER DISTRICTS.	
Gold Reef	.06	Arrowhead	.56
Goldsmith	.07	Carrie	.12
Grimes	.06	Climax	.22
Hasbrouck	.19	Como	.36
Hennessy	.02	Eureka Croesus	1.75
Hercules	.03	Eureka Holly	.75
High Divide	.03	Manhattan Con.	.02
Homestake	.03	Nevada Hills	.42
Horseshoe	.43	Rochester	.17
Hull City	.04	Round Mountain	.35
Jim	.06	Simon	1.85
Junior	.02	Simon Ext.	.03
Kernick	.11	White Caps	.11
Keystone	.02		

COLORADO SPRINGS.

	Bid.	Asked.		Bid.	Asked.
Cresson	2	2½	Isabella	5	5¼
Dr. Jackpot	3½	4½	Mary McK.	7½	8½
Elkton	2½	3	Portland	99½	100
El Paso	14	16	U. Gold M.	14	15¾
Golden C.	150	155	Vindicator	32	32½
Granite	10½	12	Rose Nicol.	7	8

MEETINGS AND ELECTIONS.

VALENTINE & COMPANY.

NOTICE OF SPECIAL MEETINGS OF STOCKHOLDERS.

To the Stockholders of Valentine & Company:

Pursuant to the call of the Board of Directors of Valentine & Company, and a majority thereof:

1. A special meeting of the shareholders of said corporation will be held on February 4th, 1920, at 10 o'clock in the forenoon, at the principal office of said corporation at No. 456 Fourth Avenue, Borough of Manhattan, New York City, for the purpose of voting upon a proposition to increase the capital stock of said corporation from $1,750,000, consisting of 17,500 shares of the par value of $100 each to $2,250,000, consisting of 22,500 shares of the par value of $100 each.

2. A special meeting of the shareholders of said corporation will be held on February 4th, 1920, at 10:30 o'clock in the forenoon, at the principal office of said corporation at No. 456 Fourth Avenue, Borough of Manhattan, New York City, for the purpose of voting upon a proposition to classify into preferred and common stock the increased capital stock of said corporation, which will amount to $2,250,000, so that $1,750,000 thereof, consisting of 17,500 shares of the par value of $100 each, heretofore issued and now outstanding, shall be common stock and so that $500,000 thereof to consist of 5,000 shares of the par value of $100 each not yet issued, shall be preferred stock; and so that said common and preferred stock shall respectively be entitled to the rights and preferences to be determined at said meeting.

3. A special meeting of the shareholders of said corporation will be held on February 4th, 1920, at 11 o'clock in the forenoon, at the principal office of said corporation at No. 456 Fourth Avenue, Borough of Manhattan, New York City, for the purpose of voting upon a proposition to alter and amend, so as to include other purposes, powers and provisions, the corporation's certificate of incorporation, being the certificate of incorporation of Valentine & Company, formed by the consolidation of the Lawson Varnish Company and Valentine & Company, two domestic corporations, by the consolidation agreement between said companies, dated May 18th, 1899, and the proceedings in connection therewith, so that such certificate of incorporation will, when added to, altered and amended, incorporate the proposed additions, alterations and amendments now on file with the Secretary of the corporation at said principal office, where they may on request be seen by any stockholder of record. Copies of said proposed additions, alterations and amendments will be mailed to any stockholder of record on written application therefor made to the Secretary.

Dated New York City, N. Y., January 19th, 1920.

NATHAN T. PULSIFER, Pres.
A. LAWRENCE PHILLIPS, Sec'y.

TO THE STOCKHOLDERS OF PENN SEABOARD STEEL CORPORATION.

NOTICE IS HEREBY GIVEN that a special meeting of the stockholders of PENN SEABOARD STEEL CORPORATION will be held at the principal office of the Corporation, No. 111 Broadway, in the Borough of Manhattan, City, County and State of New York, on the 4th day of February, 1920, at 12 o'clock noon of said day, for the following purposes:

(1) Voting upon a proposition to amend the certificate of incorporation of the Corporation so as to increase the number of shares which the Corporation may issue from 500,000 shares to 1,000,000 shares, all of said shares to be without nominal or par value, and so as to increase the amount of the stated capital of the Corporation from $1,000,000 to $1,250,000; and

(2) Voting upon such other and further business as may properly come before said meeting.

By order of the board of directors.
Dated, January 20th, 1920.
CHARLES HART, President.
C. F. JEMISON, Secretary.

FINANCIAL NOTICES.

Southern Pacific Railroad Company
First Refunding Mortgage Gold Bonds

Notice is hereby given that, pursuant to the provisions of Section 10, Article Fourth, of the mortgage and deed of trust executed by this Company to The Equitable Trust Company of New York, as Trustee, dated January 1st, 1905, to secure its First Refunding Mortgage Gold Bonds, this Company has set apart out of the net income derived by it from the lines of railroad subject to the lien of said mortgage and deed of trust the sum of $12,000 in the year 1919, in trust to be used to redeem said bonds, and that bonds will be redeemed therewith. Bids are hereby invited for the surrender of such bonds at prices to be named by the bidders to the amount of $12,217.83, in the sinking fund. Such bids should be presented to this Company at its office, 165 Broadway, in the City of New York, on or before the first day of March, 1920, at 12 o'clock noon, and should be endorsed "Bids for the surrender of Southern Pacific Railroad Company's First Refunding Mortgage Gold Bonds."

SOUTHERN PACIFIC RAILROAD CO.
By C. L. KING, Secretary.
Dated January 4, 1920.

The Market This Week—Will it be
BULLISH
or
BEARISH?
The answer, with reasons and full analysis of market conditions, will be found in the current issue of
"The Market Status"
Our weekly market letter out yesterday.
Copy on request.
Phone, Call or Write
H. T. GREENWOOD & Co.
Members Consolidated Stock Exchange of New York
7 WALL St. NEW YORK
Telephone RECTOR 6953
Private Wires to PITTSBURGH, WASHINGTON, BALTIMORE, PHILADELPHIA, BOSTON.

ON FRIDAY, JAN. 30TH
We shall have an announcement of vital importance to
Traders
Speculators
Our data, now being prepared by our well informed service men, will present a new outlook on the market conditions.
Watch for it.
H. T. GREENWOOD & Co.
Members Consolidated Stock Exchange of New York
7 WALL St. NEW YORK
Telephone RECTOR 6953
Private Wires to PITTSBURGH, WASHINGTON, BALTIMORE, PHILADELPHIA, BOSTON.

Associated Gas & Elec. 6s 1941
Illinois Zinc Co.
International Cigar Mchy.
International Ry. 5s 1962
Middle. & Somer. Tr. 5s 1950
Pa. Utilities 1st 5s 1946
Pub. Serv. Corp. of L. I. 5s 1943
Richmond Radiator Com.
San Joa. Lt. & Pr. 1st 5s 1945
Second Ave. R. R. Cons. 5s '48
Wenatchee Val. G. & El. 6s '30
Wheeling Elec. 5s 1941
Whitman & Barnes Mfg. Co.

Taylor & White
43 Exchange Pl., N. Y. 'Phone Hanover 427

Panic?
While some men are seeing red, the more sane and collected have a clearer vision. A. B. Pendleton, one of those whose words can be relied upon, calmly discusses the question of panic in the current issue.
A limited number of copies of this issue are available. Upon request for T-26 we will send you a copy to impress upon you how much you need
THE FINANCIAL WORLD
29 Broadway, New York.

FINANCIAL NOTICES.

TO THE HOLDERS OF FIRST MORTGAGE 6% BONDS OF THE UTAH FUEL COMPANY

Due March 1, 1931.
SINKING FUND.

Notice is hereby given as provided in Article XII of the mortgage of the Utah Fuel Company and Pleasant Valley Coal Company dated March 1, 1901, that written proposals will be received by the undersigned at No. 37 Wall Street, New York City, until 10 o'clock A. M., Wednesday, February 18, 1920, for the sale to it as Trustee, at the lowest price at which such bonds shall be offered, not exceeding 110% and accrued interest to that date inclusive, or sufficient of the above bonds to exhaust the sum of Eighteen Thousand, Seven Hundred and Six-Six Dollars and fifty-six cents ($18,766.56).

The Trustee reserves the right to reject any or all proposals in whole or in part. All proposals must designate the bonds offered by their numbers, and should also state the post office address of the party making the proposals, should be enclosed in sealed envelopes and endorsed "Proposals for Sale of Utah Fuel Company Bonds to Sinking Fund," and addressed to the TRUST DEPARTMENT.

Persons desiring to make offers of bonds to the Sinking Fund, whose responsibility is not known to the Trustee, should accompany their offer by a sufficient letter of introduction or guarantee of good faith by a bank, banker or others whose responsibility is established.

GUARANTY TRUST COMPANY OF NEW YORK.
By CHARLES H. SABIN, President.
Dated January 26, 1920.

TO THE HOLDERS OF

Interborough Rapid Transit Company
First and Refunding Mortgage 5% Gold Bonds Due January 1, 1966.

SINKING FUND NOTICE.

Pursuant to the provisions of Article IV of the First and Refunding Mortgage dated March 20, 1913, made by Interborough Rapid Transit Company to Guaranty Trust Company of New York as Trustee, the undersigned hereby invites offers to be made to it at its office, No. 140 Broadway, New York City, New York, for the sale to it as Trustee on or before 2 o'clock P. M., Thursday, April 1, 1920, of such amount of the 5% Gold Bonds due January 1, 1966, issued under the said mortgage indenture as may be purchased at the lowest prices possible, not exceeding 105% of the face amount of the principal thereof and accrued interest, with the sum of Two Hundred Forty-eight Thousand Two Hundred Eighteen Dollars Three Cents ($248,218.03), now on deposit in the Sinking Fund.

Tenders should be addressed to the TRUST DEPARTMENT of the undersigned. The right is reserved to reject any or all tenders or to accept any tender in part.

GUARANTY TRUST COMPANY OF NEW YORK, Trustee.
CHARLES H. SABIN, President.
Dated New York January 22, 1920.

INTERNATIONAL PAPER COMPANY

CONSOLIDATED MORTGAGE 5% SINKING FUND CONVERTIBLE BONDS.

The Equitable Trust Company of New York, successor to Colonial Trust Company, as Trustee under International Paper Company Mortgage dated January 3, 1905, hereby invites offers to the Sinking Fund for the sale of Bonds issued under said mortgage, to exhaust the sum of Two Hundred Ninety-nine Thousand, Four Hundred Thirty-six Dollars and Five Cents ($299,436.05.) Bonds offered at the lowest prices will be given preference.

Sealed offers will be opened at the office of the undersigned, No. 37 Wall Street, New York City, at twelve o'clock noon, on February 3, 1920, and should be indorsed "Offers for the Sale of Bonds to the International Paper Company Sinking Fund."

The right is reserved to reject any and all offers.

THE EQUITABLE TRUST COMPANY OF NEW YORK, Trustee.
By LYMAN RHOADES, Vice President.
Dated, New York, N. Y., January 5, 1920.

Variations in Bond Prices 1878-1919
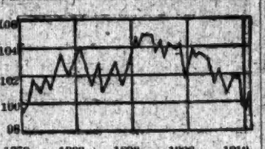

Appreciation
After the depressions of 1878, 1893 and 1907 bond prices rose.
The lowest point in over 40 years has been reached. Many attractive investment possibilities now exist.
May we send our circular A-4 that fully explains present conditions?
R. J. McClelland & Co.
100 Broadway, New York
Telephone Rector 2718
Uptown Office 516 Fifth Av.

FOREIGN GOVERNMENT SECURITIES
The temporary low rates of foreign exchange make it possible to purchase sound interest-bearing securities at especially attractive prices.
Write for our Booklet F. G. B. 23 describing the principal issues of the European nations.
DUNHAM & Co.
Investment Securities
43 Exchange Place, New York.
Telephones 8300-16 Hanover.

Bought
Sold
Quoted
Mexico Oil Corporation
W. S. Banks & Co.
25 Broad St., N. Y.
Tel. 6125 Broad

Hudson Companies Pref.
Hudson & Man. Pref.
Wolff & Stanley
Tel. 2860 or 6557 Broad. 27 William St.

Argentine Gov't 5s, 1945
Japanese Gov't 4s & 4½s
COWEN & CO.
67 Exchange Place Tel. Rector 2364

Atlantic Holding
Northern Securities
National Motor
Radio Corp. of Am. Com.
Radio Corp. of Am. Pfd.
Beverley Bogert & Co.
Tel. Broad 3316-7-8. 25 Broad St.

Dafoe-Eustice Co., Inc.
Bought—Sold—Quoted
H. L. P. Van Sant
Tel. 5056-7 Broad. 25 Broad St., N. Y.
NO MARGIN ACCOUNTS.

FINANCIAL NOTICES.

ARGENTINE GOVERNMENT
5% Internal Gold Loan 1909

Messrs. J. P. Morgan & Co. are instructed to give notice that they are prepared to receive Tenders for the amortisation on or before 31st March, 1920, of £752,300 Argentine gold pesos, say £150,460 nominal of the above loan.

Tenders for sale of bonds with Coupon due 1st September, 1920, at a price to be stated in the Tender, must be lodged not later than 3 o'clock P. M. on 3rd February, 1920, with Messrs. J. P. Morgan & Co., 23 Wall Street, New York.

Tenders will be received also in Paris by the Banque de Paris et des Pays Bas, in London by Messrs. Baring Brothers & Co., Ltd., and in Buenos Aires by the Credito Publico Nacional.

Each bond has a par value of $973 U. S. Gold Dollars, and Tenders must be made at a flat price under par expressed in dollars per bond.

Tenders must be made on a form obtainable on application and be accompanied by a deposit of Bonds of the above-mentioned Loan at the rate of not less than £10 per £100 nominal capital tendered. The Deposit and Tender must be securely enclosed in an envelop marked "Tender of Argentine Government 5 per cent. Internal Gold Loan 1909 Bonds for Redemption." In the event of the Bonds tendered not being lodged with Messrs. Baring Brothers & Co., Limited, by 30th April, 1920, the Deposit will be forfeited.

The Tenders will be opened in London on 5th February, 1920, and the result will be notified as soon as possible thereafter.

MESSRS. BARING BROTHERS & CO., LIMITED, hereby notify that H. M. Treasury Certificates representing Bonds of the above Loan deposited with the Treasury will be accepted in London in lieu of the actual Bonds, and that in considering Tenders, Bonds and Treasury Certificates will be given equal treatment.

Forms of Tender may be obtained on application to Messrs. J. P. Morgan & Co., 23 Wall Street, New York, who reserve the right to reject all or any Tenders.

Dated New York, 20th January, 1920.

Muskogee Electric Traction Company
First Mortgage 5% Sinking Fund Gold Bonds

The Equitable Trust Company of New York as Trustee under the Mortgage of the Muskogee Electric Traction Company, dated May 1, 1911, hereby invites offerings for the sale to it of as many bonds issued thereunder as will exhaust the sum of Three thousand five hundred Eighty-eight and 25-100 Dollars ($3,588.25), at a price not to exceed 105% and accrued interest. Sealed offers will be opened at the office of the undersigned Trustee, No. 37 Wall Street, New York City, at 12 o'clock noon, February 10, 1920; on and within thirty days after which date the holders of bonds whose offers are accepted must present their bonds to the Trustee for payment. The right is reserved to reject any and all offers.

Dated New York, N. Y. January 20, 1920.

THE EQUITABLE TRUST COMPANY OF NEW YORK, Trustee.
By LYMAN RHOADES, Vice President.

MEETINGS AND ELECTIONS.

The Annual Meeting of the Stockholders of the MUNSON STEAMSHIP LINE will be held at the offices of the Company, 82 Beaver Street, New York City, on February 10, 1920, at 2:00 P. M., for the election of five Directors for the ensuing year, and for the transaction of such other business as may properly come before the Meeting.

FRANK C. MUNSON, President.
JOHN W. REYNOLDS, Secretary.
Dated January 27, 1920.

FINANCING THE GREAT UPTOWN

STORES AND SHOPS
THE great stores and shops have created a demand for a new banking center.
IN response to this demand we have located for the convenience of the shops and shoppers on
MADISON AVENUE at 45TH STREET
THE EQUITABLE TRUST COMPANY OF NEW YORK
BANKING, TRUSTS & INVESTMENTS
SAFE DEPOSIT VAULTS

Granada Oil Corp.
Bought—Sold—Quoted
Circular on request
Maguire & Burleigh
67 Wall Street New York
Phone Hanover 2214

Guardian Oil Company
Incorporated

The Guardian Oil Company owns valuable properties in Texas and production in the Deademona pool.

For the purpose of developing a valuable property in the Beggs field, Oklahoma, on which a well is now drilling, it has been decided to offer for sale, before trading commences on the Curb, a limited number of shares of the stock of the Guardian Oil Company at $15 per share.

This property has been passed upon and highly recommended by the leading authorities in the mid-continent field who believe it will greatly enhance the value of the Guardian Oil Company stock within the next thirty to forty days, when the well is due to be completed.

The Prairie Oil and Gas Company has a well immediately offsetting the well being drilled on this property, flowing naturally, about 175 barrels daily. The Shaeffer Oil Company is drilling an offset well to the South.

Circular on Request

WILLIAM B. BOYD AND COMPANY
115 Broadway - - - Telephone—Rector 3944-3945

Wanted
10 Young Men
To learn the investment banking business with a view to becoming security salesmen. Applicants must be between the ages of 24 and 30 and graduates of the regular day course of an accepted university. We will put a man through a thorough course of intensified training and pay him a small salary while learning. The opportunity is a splendid one for the right men. Address L. R. F., P. O. Box 372, City Hall Station, New York.

FINANCIAL NOTICES.

UNITED STATES RUBBER COMPANY
First and Refunding Mortgage Gold Bonds

DUE JANUARY 1, 1947.

THE CENTRAL UNION TRUST COMPANY OF NEW YORK, Trustee, gives notice that it will receive sealed proposals to sell the above described bonds at a rate not exceeding 105% of the face value thereof and accrued interest, the total offer not to consume more than the sum of Six Hundred Ninety Thousand, Six Hundred Thirty-nine and 25/100 ($690,639.25) Dollars. Sealed proposals, setting forth the serial numbers of the bonds to be offered, will be opened at the office of the Central Union Trust Company of New York, 80 Broadway, New York City, at 11 o'clock A. M. on January 28, 1920.

CENTRAL UNION TRUST COMPANY OF NEW YORK.
By F. J. FULLER, Vice President.

PROPOSALS.

SEALED PROPOSALS WILL BE RECEIVED at the office of the Town Clerk of the Town of Bloomfield until Monday, February 2, 1920, at 8 o'clock P. M., for the furnishing and spreading of road oil on streets within the limits of the Town of Bloomfield, for the year ending December 31, 1920. Bids may be submitted for any or all of the following oils: No. 1—Non-asphaltic oil. No. 2—Asphaltic oil, containing from 40 to 45 per cent. asphalt. No. 3—Asphaltic oil, containing over 60 per cent. asphalt. The approximate quantity is forty thousand (40,000) gallons. The price bid per gallon must include the cost of furnishing, laying or spreading upon the roads, which will be designated from time to time. The Town Council reserves the right to accept or reject any portion or all of the bids as submitted. Each bidder must submit samples of materials proposed to be used, numbering them according to the number bid upon and submit an analysis of the oil. These samples and analyses must be filed in the office of Ernest Baerlein, Town Engineer, Bloomfield National Bank Building, Bloomfield, New Jersey, at least twenty-four (24) hours previous to receiving bid. Each bid must be accompanied by a certified check for three hundred dollars ($300.00), drawn to the order of the Town of Bloomfield, as a guarantee of good faith of the bidder. Each proposal must be sealed and endorsed "Estimate for Road Oil," and addressed to the Town Clerk. By order of the Town Council. DONALD P. PECK, Town Clerk.

SEALED BIDS will be received by the Board of Water Supply, at its offices, thirty-second floor, Municipal Building, Park Row, Centre and Chambers Streets, New York City, until 11 A. M., on Tuesday, February 10, 1920, for Contract 191, for planting at the Kensico dam, in the Towns of Mount Pleasant and North Castle, Westchester County, New York, all as set forth in the specifications. At the above place and time the bids will be publicly opened and read. Pamphlets containing information for bidders and contract drawings can be obtained at the above address, at the office of the Secretary, by depositing the sum of five dollars ($5) in cash or its equivalent for each pamphlet. For further particulars apply to the office of the Chief Engineer at the above address. JOHN F. GALVIN, President; CHARLES N. CHADWICK, L. J. O'REILLY, Commissioners, Board of Water Supply. BENJ. F. BINGHOLER, Secretary.

OFFICE OF THE QUARTERMASTER GENERAL, Clothing & Equipage Division, Munitions Building, Washington, D. C. Sealed proposals in duplicate will be received here until 11 A. M., February 16th, 1920, for furnishing 180 Red Saddle Blankets. Information sent on request.

New York University
WALL STREET DIVISION
announces its removal from 25 Broad Street to
90 TRINITY PLACE
where all classes will meet beginning February 1st, 1920.
Courses will be held in Foreign Trade, Finance, Commercial Law, Trade and Transportation, Economics, Languages.

PROPOSALS.

SEALED PROPOSALS WILL BE RECEIVED at the office of the Town Clerk of the Town of Bloomfield until Monday, February 2, 1920, at eight o'clock P. M., for the furnishing of a road scarifier. The Town Council reserves the right to accept or reject any or all of the bids as submitted.

Each bidder must submit specifications of scarifier as bid upon. Each bid must be accompanied by certified check for One Hundred Dollars ($100), drawn to the order of the Town of Bloomfield, as a guarantee of good faith of the bidder. Each proposal must be sealed and endorsed "Proposal for Road Scarifier" and addressed to the Town Clerk. By order of the Town Council.
DONALD P. PECK, Town Clerk.

DISSOLUTION NOTICES.

THIS IS TO ADVICE YOU THAT ON DEC. 15th Mr. Irving Maurer has retired from the firm of the Alliance Cap Co. The business of this firm, however, shall be continued by Mr. Louis Lamchick, under the same firm's name and style.
IRVING MAURER, 264 Bowery St.

Please take notice on January 1st, 1920, I severed my connection as a partner of Shlinger & Desmonde and HAVE ENGAGED myself in manufacturing of coats and suits at 1,160 Broadway, under the name of Harry H. Desmonde.
HARRY H. DESMONDE.

The firm of Ginsberg & Basin has been dissolved this date. David Basin assuming all assets and liabilities.
JACOB GINSBERG.
DAVID BASIN.

WILL BUY
25 American Book
50 American Caramel Com. & Pfd.
50 American Piano Pfd.
100M American Real Estate 6s
100 Atlas Portland Cement Com.
25 Amer. Thermos Bottle
100 Beau Site Co. Com.
25 Holding Bros. Com. & Pfd.
100 City & Suburban Homes
100 International Cigar Machinery
50 National Casket
25 Realty Associates
100 Standard Paint
50 T. H. Symington Com.
100 Taylor Wharton I. & S.
100 West'h'se, Church, Kerr Com.&Pf.
25 West Point Mfg. Co.
WILL SELL
25 American Mfg. Com. & Pfd.
50 American Caramel Pfd.
25 American Lithog. Com. & Pfd.
10 American Machine & Foundry
10M Atlas Portland Cement 6% Bonds
50 American Piano Com.
100 Atlas Portland Cement Com.
100 City & Suburban Homes
50 Crowell Publishing Pfd.
100 Beau Site Pfd.
50 James Butler Pfd.
25 National Casket
50 Saratoga Ass'n Com.
50 Semet Solvay
25 T. H. Symington Pfd.
50 Women's Hotel
LYON & COMPANY
Investment Securities
50 PINE ST. (Ground Floor) N. Y.
Tel. John 854.

J.K. Rice, Jr. & Co. Buy & Sell
American Piano Com. & Pfd.
Aluminum Co. of America
Atlas Portland Cement Com.
Bankers Trust
E. W. Bliss Com.
James Butler Pfd.
Burroughs Adding Machine
Childs (Rest.) Com. & Pfd.
Crowell Publ. Com. & Pfd.
Duplex Motor Co.
Equitable Trust
Fidelity-Phenix Insurance
Great American Ins. Stk. & "Rights"
Guaranty Trust
Home Insurance
Hudson Trust
Hocking Valley Railway
Int. Motor Truck Stocks
Ingersoll-Rand Com.
Individual Drinking Cup
H. W. Johns-Manville Com.
Knox Hat Stocks
Kerr Navigation
Kirby Lumber Com. & Pfd.
Lehigh Valley Coal Sales
Mohawk Valley Co.
Norwegian-Amer. (S. S.) Line
National Fuel Gas
Nat. Ice & Coal 1st & 2d Pfd.
N. Y. State Rys. Com. & Pfd.
Niagara Fire Insurance
Pyrene Manufacturing Co.
Penna. Coal & Coke
Richmond Radiator Com. & Pfd.
Singer Manufacturing
Safety Car, Heat & Light
Thompson-Starrett Com. & Pfd.
Texas Pacific Coal & Oil
Ward Baking Com. & Pfd.
J.K.Rice, Jr.& Co.
Phones 4000 to 4010 John. 36 Wall St., N. Y.

Increasing Equity Behind This Stock
We offer the common stock of a light and power company which is almost entirely hydro-electric.
It is able to produce power at about one-half the expense of steam generating companies.
A liberal sinking fund provision for bonded indebtedness is constantly increasing the book value.
Par Value $100.
Price: $151/2 per Share
Send for descriptive folder.
HANSON & HANSON
74 Broadway — New York
Telephone: Rector 2721.

We deal in
General Baking
Indian Refining
Central Aguirre Sugar
Lord & Taylor
Crowell Pub. Co.
Industrial Finance
Texas Pac. Coal & Oil
Mallinson Trust
Hudson Trust
DAWSON & CO.
40 Wall St. Tel. John 6444

WE WILL BUY:
100 Butterworth-Judson.
500 Wright Aeronautical
100 Beaver Board Com.
100 Curtiss Aeroplane Com.
250 Cassoday Oil.
30 People Eng. & Machine.
500 McCall Corp. Com.
50 Conn. Ry. & Ltg. Com. & Pfd.
WE WILL SELL:
100 Curtiss Aeroplane Pfd.
100 Int'l Motor Truck Com.
125 Int'l Motor Truck 2nd Pfd.
20 Otis Elevator.
10 American Vanadium.
50 Locomotive Superheater.
150 West'house, Church, Kerr Pfd.
100 West'house, Church, Kerr Com.
Chas. H. Jones & Co.
Municipal, Railroad and Corporation Bonds
20 Broad Street New York
Telephone 9140 Rector. Cable "Orientmost"

Mexico Oil Corporation
Bought
Sold
Quoted
Actively Traded in on New York Curb.
John J. MacCrum
Unlisted Securities
Member N. Y. Curb Market Assn.
25 Broad St., New York.
Phone Broad 673.

CURB TRANSACTIONS

INDUSTRIALS.

Sales.		High.	Low.	Last.
300	‡Aetna Expl.	8¾	8½	8½
200	Air Reduc...	47	47	47
600	Am Candy...	11¾	11	11¾
5,800	Am Safety R	13¾	12¾	13
800	‡Aluminium.	37½	36½	37
520	‡Atl Fruit...	35	33	35
200	Austin Nich.	28	28	28
200	‡ Do pf....	90¾	90¾	90¾
400	‡B-AmCh,cp.	9	9	9
4,500	‡B-AmTob,cp	18½	18	18½
300	B-AmT,reg..	18¾	18	18
11,000	‡B-AmT,rts..	6¾	6¾	6¾
700	‡Car L & P..	2⅞	2⅞	2⅞
700	‡Cleve Auto.	65	64	65
300	‡Farrell Coal	43	42	42
5,000	‡Gen Asph..	120	115	118
4,600	‡Gen M, w i.	32	31	32
1,600	‡ Do deb 7s	91	90	90
2,100	‡GoldwynPic	32	31	31
400	‡Grape-Ola ..	1¼	1¼	1¼
300	Do pf.....	1¾	1¾	1¾
100	‡Hav Tob....	2½	2½	2½
100	‡ Do pf....	11½	11½	11½
500	Hupp M Car.	15⅝	15⅝	15⅝
100	‡Hydraul Stl.	37	30	30
1,500	‡Kay Co Gas	2	2	2
1,000	‡LibMcNLib.	27¾	27	27¾
100	Lima Loco..	84	84	84
50	‡ Do pf....	96	96	96
2,200	‡LincolnM,A.	52¾	51½	51½
700	‡Loco; n w i.	25	24½	25

STANDARD OIL SUBSIDIARIES.

200	‡Anglo-Am...	28	28	28	16	‡Std Oil,NY.	430	430	430
50	‡Ohio Oil ...	365	362	365	10	‡Vacuum Oil	425	425	425

MISCELLANEOUS OIL STOCKS.

2,800	‡Allen Oil ..	1⅜	1½	1⅜	5,000	‡Lyston Oil.	1½	1½	1½
500	‡Alliance ..	16½	16½	16½	1,000	‡Magna Oil..	7⅛	7	7
25,000	‡Allied Oil...	1⅛	⅛	⅛	1,000	‡Merritt Oil.	21½	21	21
1,500	‡Amal Roy..	⅞	⅞	⅞	500	‡Metex Pet..	4½	4½	4½
8,500	‡Anna B Wyo	72	69	71	1,000	Met Petrol...	4	3⅝	3⅝
400	‡Bell Petrol.	2	1⅞	1⅞	700	‡Midwest Oil.	½	½	½
4,100	‡Boone Oil..	7	6¾	6¾	400	Nor Am Oil..	4½	4½	4½
500	‡Bos-Mex	2⅞	2⅞	2⅞	500	‡Okla P & R	5⅝	5⅝	5⅝
8,000	‡Bos-Wyo...	1¼	1¼	1¼	4,000	‡Ohio Ranger	1¾	1¾	1¾
200	‡Brazos Oil.	21½	21½	21½	300	Om O & G,new	6½	6	6½
1,200	Burkn't-V Cl	2¼	2¼	2¼	300	‡Pennok Oil..	8¼	8	8
1,000	‡Carib Synd.	46	42	45½	2,500	‡Phillips Pet	87	84½	87
200	‡Circle Oil ..	5⅜	5¼	5⅜	7,500	‡Prod & Ref	10	8⅞	9⅞
1,000	‡Cities Serv.	43⅞	43	43⅜	200	‡Red Rock O	1⅝	1⅝	1⅝
1,400	‡Col Emerald	17½	17½	17½	6,570	‡Reg O & R.	2	1⅞	1⅞
2,500	‡Cont Ref ..	4	4	4⅛	500	‡Rick Tex...	1⅜	1⅜	1⅜
1,000	‡Cosden & Co	9¼	9	9	500	‡Ryan Pet..	4	3⅞	4
1,100	‡Cushing Pet	3	2⅞	3	200	Salt Ck Con	21	20½	21
4,000	‡Domin Oil..	25⅞	24½	25⅝	1,200	‡Salt Ck Pr.	50	49	49
1,200	‡DuquesneOil	7⅜	7	7⅛	300	Seab D & G	5⅝	5	5
2,500	‡Elk Basin..	9¼	9⅛	9⅛	1,000	‡Seq O & R.	½	½	½
1,500	Engrs Pet...	1⅝	1⅝	1⅝	1,700	‡Skelly Oil..	12	11½	11½
900	‡Ertel Oil ..	2	1¾	2	25,000	‡Simms Pet.	56½	54¾	55⅝
1,100	‡Esmeralda..	¼	¼	¼	10,000	‡ Do pf....	5½	4	4⅜
1,000	‡Federal Oil.	3⅜	3½	3½	1,000	Sou St Cons	1⅜	1⅛	1⅜
1,000	‡Gilliland Oil	40	39½	40	1,700	Spencer Pet.	19¼	18⅜	19¼
100	‡ Do pf	102	102	102	300	‡Superior Oil	15⅝	15	15⅝
700	‡Glenrock Oil	3¾	3⅜	3⅜	2,000	‡Texana Oil..	⅞	⅞	⅞
2,700	‡Guffey-Gil..	35	33½	35	100	‡Texas Chief	40	40	40
1,500	‡Gum Cove..	2	1⅞	1⅞	400	‡Tex Co w i.	53	52	53
32,000	‡Hal Pet	1¼	1	1¼	400	T-R P & R.	1½	1½	1½
3,200	‡Home of Den	33	31	32	1,800	‡Tex O & L.	1¼	1	1¼
3,500	‡Home of Tex	5	4	4½	5,000	‡Trinity Oil.	⅞	⅞	⅞
800	‡Houston Oil.	127	125	125	700	‡Tropical Oil	21¾	21	21
2,500	‡Hudson Oil.	1½	1½	1½	600	‡Victoria Oil	1⅝	1⅝	1⅝
5,400	‡Hydra Pet ..	70	68	69½	1,000	‡Vulcan Oil..	9	9	9
1,200	‡InvincibeOil	35	34	34½	300	‡Wheland Oil	1	1	1
1,900	‡Isl'd O & T	6	5¾	5⅞	500	‡White Oil..	38¼	37¾	38¼
1,200	‡King Petrol.	2¼	2⅜	2⅜	500	‡W'burn Oil.	7⅝	7	7

MINING STOCKS.

2,000	Ala-Br C M	1	⅞	1	500	‡Magma Chf	⅞	⅞	⅞
200	Am Hond M Corp	2	1⅞	1⅞	3,700	‡‡Marsh M..	23	22	23
500	‡Am Mines..	1½	1½	1½	5,000	‡‡MacN Min	⅝	½	½
2,800	‡Ariz Silver.	4	3½	3⅝	1,000	‡McKin-Dar.	64	64	64
1,500	‡Atlanta ..	3	3	3	600	Moth'lode Cp	5⅞	5¼	5⅞
93,250	‡‡Bel Div p	33	25	35		M. Ltd..	75	75	75
9,700	‡‡Bel Ext p.	33	30	32	6,500	‡New Ophir..	78	75	78
1,600	Big Ledge..	⅛	⅛	⅛	300	Nipissing	11¾	11½	11½
1,700	‡Booth	6	6	6	1,700	Ophir Silver.	1⅝	1⅝	1⅝
5,000	‡Bos & Mon	72	72	72	700	Prince Con..	40½	40½	40½
1,500	‡Caledonia..	38	38	38	4,500	Rand Mines..	42	41	42
800	Canada Cop	1½	1½	1½	100	‡Rex Con ..	9	9	9
4,100	‡Candelar S	⅛	⅛	⅛	400	Roper Group	⅛	⅛	⅛
1,075	‡Carson H G	31½	28	31	800	Seneca Cop..	19	18¾	18¾
26,500	‡‡Cashboy ..	10	9¼	9¼	500	‡Seven Mets.	¾	¾	¾
350	Cons Vir S.	7⅞	7⅞	7⅞	1,100	‡Silver Dol..	⅞	⅞	⅞
400	‡De Beer CM	42½	42½	42½	5,000	SilKg of Ariz	⅞	⅞	⅞
8,500	‡Divide Ext.	1	⅞	1	3,500	‡Sil Kg Div	8	6	7
1,200	‡Dome Sil...	3⅜	3½	3⅜	2,000	‡Silver Pick	4	3	4
1,000	‡Eureka Hol M Co	1⅞	1⅞	1⅞	100	28 Am G & P Cro	8¾	8¾	8¾
200	‡‡Eureka Hol	73	73	73	3,700	‡‡SuccessMin	6	5	5½
1,700	‡Morfy-mine..	1⅝	1⅝	1⅝	150	‡Tono Belm't	3	3	3
5,800	‡‡Gold Z Dev	33	31	34	1,200	‡Tono Divide	3½	3⅜	3⅜
700	‡Golden Gate	1⅞	1⅞	1⅞	400	Tonopah Ext	2⅝	2⅝	2⅝
2,500	‡Goldfield C	14	13	14	350	‡Tono Mining	2⅜	2⅜	2⅜
3,000	‡‡ Do Dev..	9½	9½	9½	700	UnitedEast'n	4½	3½	4
1,500	‡‡ Do Merg	4	3	4	1,700	‡U S Cont..	9	8½	9
350	‡Hecla Min..	4¼	4¼	4¼	125,000	‡Vic Divide (a proc)	21	18	19
1,300	‡Jim Butler	25	24	25	1,200	‡W End Con	2	1⅞	1⅞
3,000	‡Jumbo Ex..	7½	7	7	5,200	‡White Caps	11	10½	11
6,500	‡Kewanaa ..	3	2⅝	3	1,300	‡Wilbert Min	7	6½	7
3,000	‡Knox Div..	11	10	11					
1,000	La. Cons	⅛	⅛	⅛					

BONDS.

$15,000	‡Al'dPack6s	83	83	$45,000	‡Beln 6s,'25	96½	96	96
3,000	‡AmT&T,'22	96⅝	96⅝	8,000	‡B.C.C&St L 6s,'29	87	87	87
12,000	‡AmT&T,'24	96¼	96					
30,000	‡AuFruit 7s	97¼	97	15,000	‡Rus 5½s ..	31	30	30
2,000	‡Beig 6s,'21	99¼	99½	15,000	‡Rus 6½s ..	31	30	30

*Odd lot. †Sells cents per share. ‡Unlisted.

NEW YORK CITY BONDS

	Yester-day. Bid.	Satur-day. Ask.	Bid.
4½s July, 1967	90¾	100¾	90¾
4½s June, 1965	90¼	100¾	90⅜
4½s Mar., 1963	90½	100¾	90⅝
4½s Nov., 1957	90¼	100¾	90⅝
4½s Apr., 1964	90	100¾	90⅜
4½s Mar., 1964	93	94¾	93¼
4½s Mar., 1962	93	94¾	93¼
4½s Sept., 1960	93	94¾	93¼
4½s Mar., 1960-30	93	94¾	93¼
4s May, 1959	89	90¾	89
4s Nov., 1958	89	90¾	89
4s May, 1957	89	90½	89
4s Nov., 1956	89	90¾	89
4s Nov., 1955	89	90½	89
4s Nov., 1936	92	94½	92

Yester-day. Satur-day.

	Bid.	Ask.	Bid.
4s Nov., 1953	81	83¼	81
4s May, 1954	81	83¼	81
4s Nov., 1955	81	83¼	81
4¼s 1924-1932	....	98½	....
4¼s 1918-1923	....	98¾	....

The following are quoted on a percentage basis:

4¼s 1924-1931	4.65	4.45	4.65
4¼s 1920-1923	4.65	4.45	4.65
4¼s 1940-1953	4.65	4.45	4.65
4¼s 1938-1939	4.65	4.45	4.65
4¼s 1922-1929	4.65	4.45	4.65
4¼s 1919-1921	4.65	4.45	4.65
4s 1940-1953	4.70	4.50	4.70
4s 1926-1950	4.70	4.50	4.70
4s 1919-1925	4.70	4.50	4.70

PUBLIC UTILITIES

Sales.		High.	Low.	Bid.	Asked.
980	Cities Service	405	388	402	407
1,840	Cities Service pf.	72½	71¾	71¾	72¼
1,380	Cities Service bk. shares.	43¾	42¾	43	43¾
4,467	Cities Service pf. B.	7¾	7¼	7¼	7⅝
$44,500	Cities Service deb. C.	105⅜	104¾	104⅝	105⅜
33,600	Cities Service deb. B.	158	158	158	....

	Bid.	Asked		Bid.	Asked
Adiron Electric Power.	14	16	Federal Light & Trac..	7	9
Adiron Elec Power pf.	28	30	Federal Lt & Trac pf.	42	44
Am Gas & Elec pf....	39½	41	Galveston-Houston Elec	9	12
Am Gas & Elec pf....	39½	41	Galveston-Hous Elec pf	48	54
Am Light & Traction..	100	104	Miss River Power.....	9	12
Am Light & Trac pf...	89	91	Miss River Power pf..	52	57
Am Power & Light....	98	99½	Northern Ohio Electric.	..	20
Am Power & Light pf.	72	75	Northern Ohio Elec pf.	..	55
Am Public Utilities..	8	12	Northern States Power	60	64
Am Public Utilities pf.	20	25	North States Power pf.	88	90
Am W W & Elec.....	2½	3⅛	Northern Texas Elec..	70	84
Am W W & Elec 1st pf	48	53	Northern Tex Elec pf..	68	72
Am W W & Elec partic	6	8	Pacific Gas & Elec pf.	86½	87½
Appalachian Power....	3	6	Puget Sd Trac, Lt & P.	9	12
Appalachian Power pf.	25	30	Puget Sd Tr, L & P pf.	53	57
Carolina Power & Light	33	38	Ry & Light Security pf.	78	83
Colorado Power.....	17	24	Republic Ry & Light..	15	16
Colorado Power pf....	90	94	Republic Ry & Lt pf..	44	47
Columbus Elec pf.....	67	74	Southern Cal Edison...	86	90
Com Pow, Ry & Lt....	98	100	South Cal Edison pf...	100	102
Com Pow, Ry & Lt pf.	43	46	Standard Gas & Elec...	25½	26½
Conn Power pf.....	84	..	Standard Gas & Elec pf	40	42
Consumers' Power pf..	78	82	Tampa Electric.....	105	110
Eastern Texas Elec....	65	..	Tenn Ry, Lt & Power..	1½	3
Eastern Texas Elec pf.	72	77	Tenn Ry, Lt & Pow pf.	7	8
El Paso Electric.....	75	80	United Light & Rys..	28	32
Electric Bond Sh pf...	60	91½	United Light & Rys pf.	61	64
Empire Dist Elec pf..	70	75	Western Power	21½	23
Empire Gas & Fuel pf..	89	91	Western Power pf....	70	73

Bonds.

Am W W & El col 5s...	56	57	Miss Riv Power 1st 5s.	74	78		
Appalach Power 1st 5s.	97	70	Nor States Pow 6s,'26	88	92		
Ark Valley 7s,'29....	97½	100½	Nor States Pow 5s,'41	84	85		
Cin Gas & Elec 5s,'56.	85	90	Okla Gas & E 7s,'20..	99	100		
Col G & E deb 5s,'29.	79	84	Om & C Fl Ry 5s,'28.	78	82		
Conn Power 5s,'63....	85	90	Pac Gas & Elec 5s,'42.	81½	82½		
Dallas Elec 5s,'22....	100	..	Seattle Elec 5s,'29...	83	88		
E Texas Elec 5s,'42...	73	80	Standard G & E 7s,'21	97½	100		
El Paso Elec col 5s...	82	90	Std Gas & E cv 6s,'26	88	90		
Empire Gas & El 6s,'42	87	90	Utah Securities 6s....	80	87		
Louisville G & El 7s,'23	99	100	West St. G & E 5s....	82	88		
Midwest Util 6s,'25..	92	93					

MISCELLANEOUS STOCKS

	Yester-day. Bid.	Satur-day. Ask.	Bid.
Am Brass	223	228	223
Am Chicle	88	90	88
Do pf	84	86	86
Amal Leather	68	75	68
Do pf	94	98	94
Am Whole Corp pf	98	98¼	98
Atlas Powder	135	140	135
Do pf	91	93	90
Babcock & Wilcox..	119	122	120
Borden & Co.....	115	116½	115
Do pf	97	100	97
E W Bliss	420	430	420
Do pf	93	95	93
Childs Co	80	83	80
Do pf	96	98	96
Crocker-Wheeler...	80	85	80
Do pf	100	101	100
Draper Corp	146	146	146
Du Pont	370	380	370
Do pf	91	93	91
Eastman Kodak...	590	605	590
Federal Rub 1st pf	97½	100	97½
Fisk Rub 1st pf.s.	97¼	100	97¼
Gillette Safe Raz..	182	187	182

	Yester-day. Bid.	Satur-day. Ask.	Bid.
Hercules	218	222	225
Do pf	107	110	107
Ingersoll-Rand Co.	170	180	170
Do pf	100	105	100
Merck & Co.....	96	98	96
Merrimac Chem....	90	92	90
New Jersey Zinc...	273	276	273
Niles-Bem'-t-Pond..	107	110	107
Phillips-Jones Corp	67	70	67
Do pf	93	98	93
Robert Reis	25	27	25
Do pf	80	92	88
Royal Baking Pow.	134	139	134
Do pf	90	93	90
Scovill Mfg.....	400	415	400
Singer Mfg	165	170	165
Stand Screw Co...	340	350	345
Stern Bros pf....	104	106	104
Tex & Pac C & O.	110	115	110
Van Raalte	40	45	43
Do pf	82	87	84
Weetalfa Oil....	105	..	105
Do pf	82	90	82

SUGAR STOCKS

	Yester-day. Bid.	Satur-day. Ask.	Bid.
Cardenas-Am.	19	21	19
Do pf	83	..	83
Cen Aguirre, new..	93	95	95
Fajardo	134	139	134
Federal	107	110	108
Do pf	107	110	108
Godchaux pf.....	94	97	94
Great Western....	400	420	400

	Yester-day. Bid.	Satur-day. Ask.	Bid.
Great Western pf..	114	118	114
Guantanamo	78½	80	78½
Nat Sugar Ref....	145	147	145
Santa Cecilia	94	99	94
Do pf	80	84	80
Savannah	37	39	37
Do pf	89	91	89

CONSOLIDATED EXCHANGE

Sales.		High.	Low.	Last.
230	Allis Chalm.	49¾	49¼	49¼
950	Am Can....	54½	53⅝	54½
200	Am C & F...	139	138	139
210	Am H&L pf.	118	118	118
1,300	Am Ice Cor.	110	108¾	109¾
150	Am Linseed	85¼	85¼	85¼
1,600	Am Locomo.	100¾	99¾	100¼
540	Am Tob Sec	67½	66¾	67½
1,200	Am S & C..	25⅝	25⅜	25¼
170	Am Smelting	68¼	67¾	68¼
140	Am Su Tob	91	89¾	91
110	Am T & T..	98	98	98
230	Am W P pf.	58¼	56¾	56¾
380	Am Woolen.	153¼	151¼	153⅜
150	Asso Dry G.	62¾	62¼	62¼
210	Amconda ..	61¾	61	61½
14,810	Baldwin Lo.	118	113¾	117¾
100	Balt & Ohio	32¼	32¼	32¼
330	Beth Motors	28¼	27¾	28¼
2,050	Beth Steel B	97¾	95¾	97½
140	Am Sug pf.	118	118	118
323	Am T & T..	97¾	97¼	97½
25	Am Wool pf.	105¾	105	105¾
25	Art Metal...	30	30	30
185	Cent Steel..	6	6	6
215	Clin W Wire	33	32	32
80	Eastern Mfg	35½	33	35½
50	East Bos L.	6	6	6
15	East S S....	20¼	20¼	20¼
24	Edison	153	152	153
1,005	Elder	33¼	32¾	33½
150	Fairbanks ..	79¾	79	79
115	Gray	46	45½	46
184	Int Portland.	22	20	22
140	Island Oil..	5¾	5¾	5¾
93	Libby	27	27	27

5	Mass Gas ..	72½	72½	72½
15	Do pf.....	61½	61½	61½
535	Mex Inv	51	51	51
570	Nat Leather	16	15⅝	15⅝
48	N E Tel....	88	88	88
560	Ohio Body..	34½	34¼	34⅜
50	Shaw S S...	20	20	20
125	Swift & Co.	127½	126	127
125	Swift Int...	54¾	54¼	54½
25	Torrington ..	71	71	71
30	United Drug	144	143	144
37	Do 1st pf..	92	92	92
110	United Fruit	196	194	196
203	United Shoe.	47¾	47	47¾
10	Do pf.....	26	26	26
285	Ventura	15¾	15¼	15¼
1,375	Waldorf	10¾	10½	10½
584	Waltham W	44¼	44	44
2,090	Walworth ..	25⅝	25¼	25⅝

Bonds.

$5,000	Carson H 7s	115	114	115	$1,000	Swift&Cos.,	92¼	92½	92⅜
3,000	MissRPowds.	75½	75½	75½	1,000	Ventura 7s..	150	150	150
2,000	N E Tel 5s..	84¾	84½	84¾					

CHICAGO.

Stocks.

Sales.		High.	Low.	Last.
2,537	Armour pf...	110¼	109¾	109¾
15	Briscoe	71	71	71
80	Bunte	15¼	15	15⅜
200	Chi C&C Ry	1¼	1¼	1¼
90	Chi Cit pf	7½	6¾	6¾
25	Chi Pneu T.	94	94	94
615	J I Case Pl	21¾	21	21
50	Do pf.....	97	97	97
10	Do 2d pf..	98¼	98¼	98¼
155	Cudahy	102¼	102¼	102½
215	Cont Motors	13¾	13⅝	13¾
200	Deere pf....	101¼	101¼	101¼
25	Consum pf..	92	92	92
650	Elder	33¼	33¼	33¼
30	Ed & Jones.	32	32	32
40	Hupp	15⅝	15⅝	15⅝
150	Do pf.....	104	102	104
20	Ill Brick ..	80	80	80
150	Hartman ..	104	104	104
15	Lindsay L'r.	7¼	7¼	7½
442	Libby	27½	27	27¾
55	M W Util pf	45	45	45
20	Mitchell Mo.	43	43	43

580	Mont Ward..	38¼	38	38¼
730	Orpheum Cir	33⅞	33	33⅛
3,418	Nat Leather	15⅞	15½	15⅝
1,035	Pick	50⅜	48¾	49
10	Pub Serv pf.	88	88	88
100	Reo Motors.	26¾	26¾	26¾
67	Quak O pf.	98	97½	98
70	Seaga Roeb.	225	225	225
20	Stand Gas..	26	26

BUSINESS WORLD

COMMERCIAL PAPER.

Yesterday—6 per cent. for the best names. Saturday—6 per cent. for the best names. The quotations are for six months' paper.

***

Gray Goods Prices Slipping.

Prices slipped off a little further in the local gray goods market yesterday. Trading was again of small volume and was confined entirely to second hands. Five-yard sheetings were sold for this month's delivery at 19¼ cents. Among the few sales of printcloths were February-March lots of 39-inch 72-76s at 27 cents, and February-April shipments of 38½-inch 64-60s at 22 cents. January sales of the latter construction were put through at 22¼ cents. Fine-yarn cloths and tire clothing numbers were very quiet.

***

And Not for Widows' Hats, Either.

Sackcloth, or at least ordinary cotton sacking, is the newest thing to be converted into women's headgear in the local millinery trade. And hats of this material are not designed for widows, either. When shellacked and dyed in some of the popular bright spring shades it is said to make up into very attractive models. Hats of the type it produces can be used for both dress and street wear. In some of the more practical models the material is so treated that it has the appearances of grass cloth.

Demand for English Clothing.

The demand for English overcoats and sport clothes has been one of the outstanding features of the present Winter season. Although deliveries were not made until December, the retailers were able to dispose of such garments in a very short time. Consequently, it has not passed their notice that goods received earlier might be sold in a much heavier volume. The representative of one line of English overcoats has booked orders for 1,500 coats from many retail houses he has never done business with before. These will be delivered early next Fall.

***

Use of Comparative Prices.

The opponents of comparative prices for retail stores have a very good argument for their side, it was pointed out, in the danger which now is met in using such figures. The Government agents to whom has been given the task of ferreting out cases of profiteering, according to the explanation, are more careful readers of store "copy" than the most eager shoppers. When a merchant declares reductions that look too steep the Government officials are likely to try to find out all the facts connected with the merchandise offered. For this reason, it is said, price comparisons will not be so frequently used.

***

Development of Sport Clothes.

The development in sport clothes for women, according to a representative manufacturer, will do more than anything else to elevate American designs. He pointed out that the women of no other country go in so largely for sports as the American ones, and consequently there is not the demand in other countries for such goods. For this reason, he explained, sport garments depend largely on the skill of the designers in this country. Once they are firmly established in this line, he said, it will be natural to turn their talents toward original modes of other kinds.

***

Still Entering Silks.

Although the risk might be considered a large one under present conditions, there are still many concerns found starting in as jobbers and manufacturers of silks. According to a representative of the trade, there are quite a few orders being given for machinery and leases being taken over for showrooms. The dress district is now dotted with the new jobbers. One report has it that some of the newcomers are Greeks, and other rumors tell of former saloon keepers who have made the change from "wet" to dry goods. While the feeling in the trade is that no break in prices is in sight, there is also a widely expressed opinion that materials and machinery bought now are purchased at a decided risk when competition with cheaper goods and equipment is considered.

***

Some Prices That Won't Advance.

That there will be no advance in embroidery prices for the coming season, but that orders will be executed in accordance with the original sample prices, is the assurance to the garment trades which is contained in a statement issued yesterday by the Bonnas and Hand Embroiderers' Protective Association. The statement further asserts that the members have decided to bring about a critical situation. If these demands are acceded to by the embroiderers it is feared they will cause an undue rise in prices, which are felt already to have reached the peak.

***

Why They Seem to be at Sea.

One of the reasons that are advanced here regarding the difficulty manufacturers and retailers of various lines of merchandise, especially clothing, appear to be having in getting the price question settled to the satisfaction of all concerned is that neither seems willing to recognize just what the public wants. In other words, it was pointed out here yesterday, while the public, on the whole, does not want cheap merchandise, neither does it want too expensive goods. What it does want, and doesn't seem to be able to get, is good merchandise at reasonable prices. In the absence of goods of this kind, the public has paid more for its wearables than it wanted to because it has been taught that cheap goods are always the most expensive in the end. This knowledge, rather than any real desire to throw away money, is held to be responsible for much of the so-called extravagance on the part of the average person.

***

Local Fur Sale to be Big.

With the value of the skins placed at $10,000,000, the largest and most valuable collection of raw furs ever put on the auctioneer's block in this city will be offered at the annual midwinter sale of the New York Fur Auction Sales Corporation, which will be held in the Masonic Hall here, beginning on Feb. 16. The individual quantities to be offered range from three polar bears to about 340,000 muskrats.

Other large collections include squirrels, skunks, Australian opossums, and moles. According to executives of the corporation, the quality of the collection is generally high, this being especially true of the fancy furs. Excepting for the Australian rabbits, the goods will be placed on display in the warehouse of the corporation, 48 to 52 Great Jones Street, on Wednesday, Feb. 11. The rabbits, of which about 100 tons will be sold, will be shown at 136 West Thirty-first Street. Prompt day for the sale will be March 22.

***

See More Active Trade.

With the anxiety over labor troubles removed by the decision given yesterday, business, it was felt in the garment trade yesterday, will show greater activity. So far, sales this week have been larger in dollars and cents than a year ago they do not represent, it was said, a larger number of garments being bought. Furthermore, the comparison with last year is not considered a good one owing to unsettled conditions that marked the start of 1919. The question of financing is uppermost in the minds of the trade now that the labor question has been disposed of. Owing to the new interest rate, the manufacturers are uncertain just how far the banks will now go in supplying capital, but it turns out that the bankers cannot charge more than six per cent. the rediscount rate, it is felt that there will be far less than the necessary amount of money to take care of the needs of the industry on the present basis of prices. However, the belief in the trade yesterday was that buying will improve now that the labor uncertainties are over.

BUSINESS NOTES.

The Philippine Commercial Agency of this city has received from the Government of the Philippine Islands the following cable: "Referring to the telegram from your office of the 2d inst., between 1,000 and 2,000 piculs of gutta-percha are available within the next few months provided the price is about 180 pesos (100) or over."

Sir. B. R. Knight, Inc., through W. E. Wall, selling agent, have sent notices to the jobbing trade under yesterday's date announcing a price of 37½ cents on 4-4. Fruit of the Loom bleached muslins. The terms are net 60 days, and prices are subject to further advance without notice. Orders will be taken "at value" only.

The Simon-Kahn Company, Inc., wholesalers of general merchandise, have removed from 32-34 West Twenty-first Street to 811 Broadway, between Twentieth and Twenty-first Streets, where they occupy the entire building.

BUYERS' WANTS.

Twelve cents per word each insertion.

BOLIVIA Wanted—Taupe, brown, faisen; any quantity. Madison Square 6890. H. Markowitz Sons.

BOLIVIAS Wanted—Taupe and brown; large quantity. Scheer & Meyer. Madison Square 2087.

BROADCLOTH Wanted—Juilliards 110 and 3116; all colors. Gramercy 3389.

BROADCLOTHS Wanted—All shades, for cash. Rosh & Mayers, 122 West 27th.

BROADCLOTH Wanted—F. H. or 315, all shades. Henry Leavey & Son, 9 West 31st.

BUTTONS Wanted—Japanese, any style. Mr. Haines. Canal 3900.

CHARMEUSE Wanted—Black; quantity at a price; Eagle 48 and Duplans 2382 only. Flote & Schaffer, 49 East 21st St.

CHARMEUSE Wanted—Open for quantity; immediate or future. Room 610, 225 Fifth Ave., Mad. Sq. 5420.

CHARMEUSE Wanted—Open for standard numbers. Room 905, 458 4th Av. Madison Square 3956.

CHARMEUSE Wanted—Open for large quantity in all shades. Call 4th floor, 25 West 45d St.

CHARMEUSE Wanted—Relilling and Schoen 1371 or similar. Store, 433 4th Av.

CHARMEUSE Wanted—1630 or similar quality. Store, 30 East 28th St.

CHECK VELOUR Wanted—Stevens 2828, D. & M. 34; can use quantity. Haft. Watkins 6134.

CHECKS Wanted—Stevens 2831, all shades. Chelsea 9648.

CLOAKINGS Wanted—Single width, Fall goods; also broadcloths, raritan, beaver, velours and polo cloths. Kirschner & Michaels, 144 West 27th.

CLOAKING Wanted—Three-quarter and six-quarter; bring samples. A Fine & Son, 133 West 21st.

CLOTH Wanted—Stevens Bollvia, all colors, Arthur Joels covert, gabardine 9779, shade 2426; also open, to buy at mill price Deland's 1920 polo, shade 4 7. Vanderbilt 4634.

COATS Wanted—Jobber placing orders on better grade coats and suits. 12 West 27th, 4th floor.

COATS AND SUITS Wanted—Jobber placing stock orders on Spring styles. 4th floor, 33 West 26th.

COATS AND SUITS Wanted—Jobber placing orders on Spring samples, 4th floor, 33 West 26th.

COATS Wanted—Jobber open for snappy styles; bring samples. Room 903, 27 West 24th St.

COATS Wanted—Jobber open for snappy style; bring samples. Room 903, 27 West 24th St.

COATS, SUITS Wanted—Spot cash for any quantity; jobs, big lots preferred. Watkins 5154.

COATS Wanted — Leatherettes; must be cheap; jobs, cash. 7th floor, 48 West 25th.

COTTON GOODS Wanted—Black and colored sateen, also black Venetians; prices must be right for cash. L. Weisman & Sons, 27 West 15th St.

COTTON GOODS Wanted—Quantity sheeting, drills, ducks, toweling; shorts or seconds. Spring 8245.

COTTON GOODS Wanted—Nainsook, suitable for ladies' better grade underwear; also Jap crepe. Mr. Haines. Canal 3900.

CREPE DE CHINES Wanted—Will exchange Stewart's 2386 or 2599 navy for Copen. Harry A. Roman, 22 West 32d.

DRESSES Wanted—Large jobber placing stock orders on medium to highest grade satin charmeuse, taffeta, georgette, tricotine, meteor, crepe de chine, and party dresses. 28 West 32d, 5th floor.

DRESSES Wanted—Large jobber will place orders on jersey, serges, tricotines, georgettes, taffetas, and cotton. Call from 9 to 11 A. M., 1,140 Broadway, third floor.

DRESSES Wanted—Suits, Winter coats, waists, skirts, silk underwear; better trade jobs; cash. National, 15 Lispenard. Canal 1447.

DRESSES Wanted—Desirable lot of silk dresses for coats; any quantity for immediate delivery. Watkins 9165. Mr. Grandisky.

DRESSES Wanted—Jobber placing large orders on snappy styles georgette, charmeuse, taffeta. Call between 1-5 P. M., Store, 54 West 21st.

DRESSES Wanted—Jobber placing orders on serges, georgettes and wash dresses; call with samples. Ferber-Lucks, 105 West 28th St.

DRESSES Wanted—Spot cash for serges, satin, taffetas, tricotine, georgette; jobs, big lots preferred. 43 West 27th, 4th floor. Watkins 5154.

DRESSES Wanted—Jobber will place orders on georgettes, taffeta and cotton with your own or our material. 12 West 32d, 7th Floor.

DRESSES Wanted—Jobbers placing large orders on jersey, serge, and tricotine dresses. Call with samples, 122 West 26th, 5th floor.

DRESSES Wanted—Jobber looking at cotton, voile, taffeta and georgette dresses. Newest styles. Scharfman Bros., 26 West 26th St.

DRESSES Wanted—Ready to place orders on silk dresses; will also buy jobs. Spot cash. 279 5th Av., 4th floor.

DRESSES Wanted—Jobber placing orders on snappy styles in cotton dresses; all afternoon. 28 West 32d, 7th floor.

DRESSES Wanted—Jobber open for new Spring dresses. Lincoln Dress, 47 West 32d.

DRESSES Wanted—We will buy for cash jobs, any quantity; jersey, serge, cotton, and party dresses. 28 West 32d, 5th floor.

DRESSES Wanted — Desirable lot of silk dresses for cash; any quantity for immediate delivery. Watkins 9165. Mr. Grandisky.

DRESSES Wanted—Jobber placing orders on cotton dresses; your own or our material. Call 28 West 26th, 3d floor.

DRESSES Wanted—Large dress jobber will place orders on good, assorted tricotine dresses. 5th floor, 38 East 29th.

DRESSES Wanted—Open for jobs, serge, tricotine, and jersey, any quantity for cash. 40 West 27th St., 5th floor.

DRESSES Wanted—We will buy for cash cloth and silk dresses, any quantity, 10th floor, 16 West 27th.

DRESSES Wanted—New numbers in printed silk dresses; spring quantities. Imperial Cloak, 17 West 28th St.

DRESSES Wanted—Will pay spot cash for jobs; quantity no object. 12 West 32d, 7th floor.

DRESSES, Suits, Coats, Capes Wanted—Highest grade; cash. Telephone Canal 1128.

DRESSES Wanted—Jobs of all kinds; any quantity; cash. 3d floor, 153 W. 27th.

DRESSES Wanted—Jobs Spring goods, all materials. 18 West 27th, 4th floor.

FLANNELS Wanted—Stripe and plain, any quantity and any kind. Arize Hermanos Corp., 407 Broadway.

FLANNELETTE and Ginghams wanted for cash. Phone Orchard 3720. Empress Kimono Co., 111 East Broadway.

GEORGETTES Wanted—Open to buy any quantity in all shades. Samuel Finkelstein, 220 5th Av.

GEORGETTE Wanted—All colors. Ideal Silk Co., 30 East 21st.

GEORGETTES Wanted—All colors; below $5.10; also satin. Onyx, 126 Madison Av.

GINGHAMS Wanted—Plaids, checks, plain colors, quantity no object, for cash. Solomon Kramer, 119 West 23d. Watkins 6031.

GINGHAMS AND CHAMBRAYS Wanted—32 and 36 inch; will pay cash. Subin. Chelsea 7095.

GINGHAM Wanted—Lorraine 904, pattern 512, 514. King & Applebaum, 1245 Mad. Sq.

HEATHER JERSEY Wanted—Fulwool or similar, for suiting. Rosenberg Bros., 26 West 17th.

JAP SILK Wanted—Open to buy any quantity of 3 mm., 3¼, 3½, 3¾ and 4, natural. Samuel Finkelstein, 220 5th Av.

JAP SILKS Wanted—Quantities Habutai and satin, 5 to 10 momme; immediately or near by spot cash. Phone Canal 9690.

JAP SILK, PONGEE, SHANTUNGS Wanted —All weights, quantity. Mr. Haines. Canal 3900.

JERSEYS Wanted—Can use short lengths of jersey cloth in all shades, from 1¼ yd. up; will pay spot cash for all quantities. Schaffner Bros., 26 West 26th St.

JERSEY, Poplins, Tricotines Wanted. Niedelman & Hoffman, 45 West 25th St. Watkins 2990.

JERSEYS Wanted—Full wool and jersey, in all shades, open for quantity. Leo F. Sturm, 8 West 30th.

JERSEY Wanted—Heather mixtures, 12 oz., all colors. 303 5th Ave., Room 504.

JERSEY Wanted—Belinsan and other grades. Parisian Mfg. Co., 51 East 31st St.

JERSEY Wanted—Heather; all colors. Rothblum-Goldberg, 33 West 26th.

KERSEY Wanted—Juilliards in scarlet and new blue. Call Gramercy 4242.

LAWN AND ORGANDIE Wanted—Five cases, if cheap; cash; by letter. Marney, 562 West 191st.

MATERIALS Wanted—Local manufacturer open for following materials in all colors: Lustrous serge 923; also two tone polo style 300; submit assortment and lowest price. Box M, 1214, 1,217 Broadway.

MESSALINE Wanted—Ivory and gray; cash. Call 3080 Madison Square, Ext. 3.

NOVELTY SILKS Wanted—All kinds, fancy-a-st, Kumsi Kumse, Du Klst pongee; spot cash. Madison Square 2078.

OVERCOATING Wanted—E. K. plaid backs, A. W. Company; will pay cash. Phone Stuyvesant 1064. Sobin.

PANAMAS, E. P. N. L. Wanted. Bloch, 119 East 27th St.

PEAU DE CYGNES Wanted—All colors, taffetas and tussah linings. Lorraine Silk, 27 East 22d St.

PETTICOATS Wanted—Cotton, large quantity; black, colors and fancies. Call with samples, 37 5th Av., 7th floor.

PLUSH Wanted—Poco, sealskin fur, Hudson seal. Watkins 9962.

PLUSHES Wanted—All kinds. Salts & Blumenthal's Pile Fabrics. Chelsea 9612.

PLUSH Wanted—Poco and other kinds. Watkins 9366.

PLUSHES Wanted—Poco, esquimette, peerless, Behring seal and all other makes. Bramson Bros., 48 West 25th. Watkins 6265.

PLUSHES Wanted—Peerless, TIO, pecos, and other makes; also Behrings. Call Spring 277.

PLUSHES Wanted—Also Baffin seal and Behring seal or similar; quantity; cash. Harry Kitzinger. Greeley 2050.

PLUSHES Wanted—Cotton, all qualities and colors; 54 inches. Gramercy 3573.

PLUSHES Wanted—Silk, any quantity, for cash. Watkins 4078.

POLO TRICOTINE Wanted—923, 1920, 200, 0388, 5816, botany plushes; all grades, cash. Gramercy 1807.

POLO CLOTH Wanted—Lawrence 923-1; also Delands 200; will pay cash. Merit Co., 1,833 Broadway.

POLO CLOTH Wanted—Lawrence 923, all colors for cash. Greeley 4376.

POLO Wanted—Lawrence 925, all colors. Pennsylvania 6906.

POLO CLOTH Wanted—De Lands 200; all shades. Louis Weinberg, 11 East 31st St.

POLO CLOTH Wanted—Bachman 20197; also Stevens 01062. Gramercy 4963.

POLO Wanted—Lawrence 923, colors 1, 2, 4, spot cash. Watkins 3139.

POLO Wanted — Delands 200, all shades. Chelsea 7689.

POLO Wanted—923 Lawrence, all shades. 4089 Watkins.

POLO CLOTHS Wanted—Lawrance 923-1. Madison Sq. 1868.

POPLINS Wanted—Black and navy, 525, Dobson; also Paisley linings. Charlop Bros., 151 West 26th St.

POPLINS Wanted—Susquehanna 171 or similar; all shades. Spring 5076.

POPLINS Wanted—3 ply, in all qualities and quantities. Post Skirt Co., 47 East 29th.

RAMIES Wanted—Cotton ramies, cheap for cash; repp and Scos. I. A. Hartstein, Madison Square 2518.

SATEENS Wanted—Black, colors and fancies for petticoats; large and small quantities. 37 5th Av., 7th floor.

SATEENS Wanted—Colored fancies, York L8, or similar. Faultless. Watkins 5176.

SATEENS Wanted—Colored fancies, York L 8, or similar faulteff. Watkins 5176.

SATINS Wanted—Cheney's, 5306 and 5382; also Susquehanna Satin-de-chene, new and old patterns. Remington, 11 East 31st St.

SATIN Wanted—Washable Eagle, 37 only; flesh and white, at a price; cash. Flote & Schaffer, 49 East 21st St.

SEAL PLUSH Wanted—Egyptian or high pile plush; black only; any quantity; must be cheap. Chelsea 7544.

SERGE Wanted—Whitman's 1210, navy, any quantity, for cash. Telephone Greeley 6172.

SERGES Wanted—87 Stevens; tweed, Merrimac, velour, or similar. Stuyvesant 2484.

SERGES Wanted—1464, 104, 99, or similar; in black only. Pennsylvania 6906.

SERGES Wanted—4061; quantity. Alper Bros., 153 West 27th.

SILKS Wanted—Satins, taffetas, georgettes, fancies, crepe de chines; also odds and ends; any quantity. Store, 54 East 29th. Madison Square 2673.

SILK AND COTTON GOODS Wanted—Cash. Bosniack Trading Corporation, 83 Union Square, Stuyvesant 6578.

SILKS Wanted—Crepe de chine, crepe meteors, georgettes; better grades only. Murray Hill 2013.

SILKS Wanted—Satin, messaline, peau de cygne, taffetas, pongees, and novelties. Madison Square 1808.

SILKS Wanted—Peau de cygnes, poplins, taffetas, all colors, all qualities. David Harris Son, 38 West 21st St.

SILKS Wanted—Taffetas, all shades, georgettes, all shades, for cash. Fred Kronish, 40 West 27th St.

SILK SHIRTINGS Wanted—All quantities; for cash. Call, with samples, Store, 34 East 29th.

SILK REMNANTS Wanted—Any quality; also velvets, woolens; cash. Madison Square 4941.

SILKS Wanted—Charmeuse, satins, and taffetas. 118 West 29th, American Costume.

SILKS Wanted—Open for quantity taffetas. Lincoln Dress, 47 West 32d.

SILKS Wanted—Will buy odd lot of silks and woolens for cash. Madison Square 1434.

SILK REMNANTS Wanted—Any kind, any length, any quantity. Madison Square 1804.

SILKS Wanted—Eagle 684, Stewarts 2386, or similar; also taffetas. Gramercy 205.

SILKS of any kind wanted for cash; must be cheap. Harlem 519.

SILK Wanted—Radium, plain and fancy. Phone Orchard 2994.

SILVERTONES Wanted — American 15030; navy and brown; also heavyweight velours. Chelsea 244.

SILVERTONES Wanted—Joel's 327, also Dobson poplin 323. Mr. Goldberg, Watkins 4345.

SILVERTONES Wanted—Stevens 3032, 4315, 4518, in all shades; can use quantity. Haft. Watkins 6134.

SILVERTONE Wanted—American 16011, all shades. Phone Greeley 6172.

SUEDINES Wanted—American 13058; all Fall colors; can use quantity. Watkins 2618.

SUITS Wanted—Jobber placing stock orders on embroidered suits; also long coats; call with samples, 1,372 Broadway, 5th floor.

SUITS Wanted—Placing orders on snappy styles ladies' and misses' suits; call mornings. Harry Frank, 38-40 West 35d St.

SUITS Wanted—Placing orders on high-grade Spring suits. Call with samples. 32 East 31st, 9th floor.

SUITS Wanted—Jobber placing orders on better grade suits and coats. 12 West 27th, 4th floor.

TAFFETAS Wanted—Copenhagen, Belgium and brown, large quantities, bring sample piece with you. Wiesen & Goldstein, 1,107 Broadway, 10th floor.

TAFFETA Wanted—Open for quantity of taffetas, all colors, for trimming; cheap. I. Zimetbaum, 38 West 32d.

TAFFETAS Wanted—Open for large quantity navy, taupe and copenhagen. Call 4th floor, 25 West 32d St.

TAFFETAS Wanted—All shades; quantity no object. Solomon, Kramer, 119 West 23d. Watkins 6931.

TAFFETAS Wanted—Black, large quantity; also colors. Superior Waist & Dress, 141 West 29th.

TAFFETAS Wanted—Open for large and small lots; good quality. Harris, 148 Madison Av.

TAFFETAS Wanted—Navy, brown, Copen., good quality only. Sico Dress Co., 37 West 32d.

TAFFETAS Wanted—25 pieces; all colors; for cash; call with samples between 12 and 2. 56 East 8th, 1st floor.

TAFFETA Wanted—Brown and navy, good quality, for cash. Parisian Mfg., 51 East 31st.

TAFFETA AND GEORGETTE Wanted in all colors. Javlin & Jacobs, 456 Fourth Ave.

TAFFETA AND PEAU DE CYGNES Wanted —All colors. Ideal Silk Co., 30 East 21st.

TAFFETAS Wanted—All colors. Room 1501, 1,140 Broadway.

TAFFETAS Wanted—Brown and other colors. Sunshine Dress, 48 West 25th.

TAFFETAS Wanted—Stehli 3249 or similar; any quantity. 36th, 483 4th Av.

TAFFETAS Wanted—Navy only. E. H. Simo Co., 27 West 27th.

TAFFETAS Wanted—All colors. 44 East 25th, 6th floor.

TAFFETAS Wanted—Big quantities. 43 West 33d St., 5th floor.

THIBETS Wanted—¾ goods, open for 100 pieces, spot cash. Watkins 6456.

TRICOTINE Wanted—Saxonia 990, Husbschman 41-205, Joel 9541-9706, American 0388 or similar, good quality. Call Strachman, Gramercy 2197 (Sobel Bros.).

TRICOTINE Wanted—0388, navy and black for cash. Jacobs, Ginsburg & Krawits. Chelsea 8296.

TRICOTINES AND POIRET TWILLS Wanted—FH, Reeds, American. Murray Hill 3912.

TRICOTINE Wanted—Black and also black serge, good quality. Madison Square 2681.

TRICOTINES Wanted—0388, 5782, 3833, 4715, Delands 817, Estelle, Stuyvesant 4884.

TRICOTINES Wanted—Andrews 5782, American 0388. Watkins 2610.

TRICOTINE Wanted—0388, navy and black, cash. H. Klavans Co., Watkins 3186.

TRICOTINES Wanted—0388, 5034, 9541, 5783, 1437, 4600. Murray Hill 8144.

TRICOTINES Wanted—Garfield, light shades. Madison Square 9341.

TRICOTINES Wanted—0388 and 5782. D. M. Jonas. 3 East 27th.

TRICOTINE AND TAFFETAS Wanted—All colors and qualities. Halpert, 43 West 20th.

TWEEDS Wanted—Fisher & Kennedy. Watkins 9093.

UNDERWEAR Wanted—Ladies', childrens'. Apply Tuesday afternoon, Jobber, 154 W. 29th.

VELOURS Wanted—Kelly rafter 800, 100 pieces, spot cash. Watkins 6456.

VOILES Wanted—Silk striped and poplins, plain voiles, 36-inch; send samples. S 43 Times.

BUYERS' WANTS.

VELOURS Wanted—All wool and cotton warps, also silvertone and other suitable heavyweight for the Fall. Eisenberg & Friedman, 57-59 E. 11th; Stuyvesant 7333-3.

WAISTS, Georgette Wanted—Jobber of popular-priced georgette waists is open to place orders for at once delivery. Call with samples today. Room 402, 1,204 Broadway.

WAISTS Wanted—Jobber open for all kinds of cotton waists; jobs and regular. N. Schwartz & Co., Houston, Texas.

WOOLENS Wanted—Open to buy any quantity light and heavy weight men's and women's wear; spot cash. Telephone 9097 Spring. Elias Surit & Son, 670 Broadway.

WOOLENS Wanted—Will pay spot cash for Velvorth 8718, Cleveland 9068 or American 0636, serge. Madison Square 1892.

WOOL JERSEY Wanted—For dresses; all shades; cash. S. Rabinowitz, 1,848 Lexington Av. Harlem 7622.

OFFERINGS TO BUYERS.

Twelve cents per word each insertion.

AMERICAN—21231, 16011, 16007, 16560, Botany, 5935 Yalama; bargains; quantity buyers only. Madison Square 2938.

AMERICAN—21231, 16011, 6034, 0560; Joel's 400, 500, 600; below market prices. Chelsea 8246.

AMERICANS—21231, 16011, 7301 and 7302. Alex Cummins, 10 West 24th. Watkins 220.

AMOSKEAG—Serges 7614, 0036, 7120, Goldstones, American 21231, Joels 500; reasonable. Chelsea 3024.

APRONS and house dresses and children's dresses to close out. Kellner Bros., 17 East 16th.

BATH ROBES—Our 1920 line of 2-6, 8-14 bath robes is ready for jobbers. Joseph Lesser, 187 West 25th.

BELTS—887 fabric belts suitable for children and misses' wear, made of white linen fabric, finely embroidered, of varied patterns, in white and colors; extra good buckles of white enamel, some pearl; all in perfect condition; should sell at retail at not less than 75 cents; all to one buyer at 21 cents each. Benjamin Goodman, 301 West 27th St.

BLANKETS—Ten cases assorted; close out. 845 Broadway, 1st floor, Spring 5466.

BOLIVIAS—Burgundy, wine, taupe; good quality; 25 pieces; $3 net. Garson, 220 5th Av.

BOLIVIA—Delands 3700, Prestglow and other makes; spring shades. Greeley 4876.

BOLIVIA—3700, color 11. Pennsylvania 4006.

BOYS' WASH SUITS and serges; reasonable. Kabus. Spring 5817.

CAMEL'S HAIR CLOTH. Parker Wilder, 9 West 24th, 4th floor. Watkins 9093.

CHECKS—Walker's 2602, Juilliard's 2137, Revelly's 1275, various others, very reasonable. Atlas Textile, 27 West 27th.

CHECK VELOUR—Juillard, style 2160; colors 6 and 8. Watkins 3394.

CHARMEUSE—50 pieces, good quality, evening shades, some dark shades, to close at $3.10 net cash. Sunset Silk Mills, 49 East 21st.

CHARMEUSE—Good quality. Phone Gramercy 2215.

CHIFFON, Velvet, Crepe de Metia and Brocated Chamus. 118 West 29th St., 9th floor.

CHIFFONS—Double, double under market. Cashman, 24 West 18th. Watkins 3302.

CHILDREN'S DRESSES—Jobbers, note excellent Spring values; buy now, save money; taffeta, poplin, and silk mixtures, 6 to 14; also flappers, $3 up. Greater N. Y. Silk, 244 5th Av.

CHILDREN'S DRESSES—Our Fall line of gingham, cotton and cotton warp serges, repps, Scotch plaid, &c., is ready for jobber. Joseph Lesser, 187 West 25th.

CHILDREN'S DRESSES—Serge, middy, to close out very cheap. 14-18 West 24th, 6th floor.

CHINA SILK—3 mummy; 40 pieces; $1.35. Ritz Costume Co., 1,237 Broadway.

COATEES—Plush, Ungava seal, Hudson seal, beaver, for January sales; cheap. 43 West 25th, 7th floor.

COATEES—Beaver and plush, close out cheap. A. Davis, 54 West 21st.

COATS AND SUITS—Two special Spring numbers; No. 1 made of finest quality mannish serge, lined with fine silk, hand tailored, nothing to equal it in the market, price $25.75; No. 2 made of best quality tricotine, novelty cut, well tailored and high trade, price $32.75; immediate delivery. Cooper, Lansner & Cooper, Inc., 215-117 West 27th.

COATS—1,000 cloth and plush coats and coatees, plain and fur-trimmed; to close out at pre-inventory prices for immediate or February sales. Harry Greenberg Co., 29 West 38th.

COATS—Buyers: We have the prettiest garments which are a privilege to see, beautiful novelties which cannot be fo elsewhere. I. Novick, 45 West 27th.

COATS AND SUITS—Spring line snappy styles at lowest prices; see our specials, tricotines and serges. Honig & Springer, 30 West 27th.

COATS—A few fur and plain Fall models at reduced prices. Meszritsky & Stellerman, 28 West 27th.

COATS, SUITS—Immediate delivery; coats, $8.75 to $19.50; suits, $19.50 to $38.50. Halprin Bros., 24 West 20th.

COATS AND SUITS—Remarkable showing, Spring line, at attractive prices. Eisen & Son, 123 West 26th.

COATS—Plush, full length, stout, regular sizes; also coatees, plain and fur trimmed. Hutner, 46 West 25th.

COATS, COATEES, AND PLUSH COATS; also suits; closing out. Plager, 1,161 Broadway.

COATS—Spring line ready; wonderful display; smart styles, newest materials. Meszritsky & Stellerman, 28 West 27th.

COATS—Winter coats to close; also sport coats. Theodore Weiss, 25 West 27th.

COATS—Sacrificing balance our Winter stock. Cohen & Edelman, 35 West 31st.

CORDUROY—9,000, Juilliard, all colors. Chas. Feldman & Sons, 713 Broadway. Spring 3536.

COTTON GOODS—White voile, linen, No. 134, finished, 16,000 yards; also 100's 2-ply white, 20,000 yards, below market, spot delivery. Gramercy 1790.

COTTON GOODS—Japanese cotton crepe, best quality on market, desirable shades. Gramercy 1790.

COTTON VOILES—Printed, light and dark ground; immediate and future delivery orders taken. Letster, 433 4th Av.

CREPE DE CHINE—All colors, 3-thread, for immediate delivery. D. & G. Silk Co., 44 East 23d St., Room 20, 7th floor.

CREPE METEOR—100 pieces, well-known makes, in all the good shades, at a special price. Madison Square 2614.

CREPE DE CHINES—Good quality, assorted colors. Marion Dress Co., Pennsylvania 1907.

CREPE DE CHINE—Greige and finished; three and four thread. Gramercy 2215.

Crepe de chine, 4 and 5 thread; white, flesh, black and navy. Phone Canal 1244.

CREPE METORS—Better grade; 28 pieces; $3. Ritz Costume Co., 1,237 Broadway.

CREPE DE CHINE—Eagle 684, $2.50, 7% cash. 10th floor, 56 West 22d.

DE LAND'S SILVERTONES — Telephone Greeley 2187.

DRESSES—See the biggest values in taffetas, georgettes; latest models; $10.75 to $14.75; pick them off racks. Loeb Nussbaum, 119 West 25th.

DRESSES—Garfield's pure wool tricotine dresses silk lined, $12.75 net; see these exceptional values today. I. Rand & Co., 27 West 26th.

DRESSES—Serges, tan snappy styles on racks at $10; also tricotines, wools, jerseys, silks; immediate delivery. Ruby, 7 West 30th.

DRESSES—All wool French serge and tricotine dresses, $6.75 up; wonderful values for special sales. Kalish & Co., 129 West 27th.

DRESSES for January sales; serges, jerseys, tricotines, tricolettes, satins, taffetas, Georgettes. Paragon, 14 West 27th.

Dresses, better grade taffetas, satins, georgettes, tricolettes, tricotines and jerseys. Glockner, 40 West 27th.

DRESSES—Sacrifice; special velour $5, also georgettes, taffetas, serges; good merchandise; job prices. Chic Made, 18 West 30th.

DRESSES—500 heavily beaded georgettes, latest models, at price. Fleischman Morris, 126 West 31st.

DRESSES—Street, afternoon and evening dresses to close out very cheap. Rubenstein, 46 West 25th.

DRESSES—500 serges, satins, velours, &c., to close out at a sacrifice. A. Paskales & Son, 1,123 Broadway.

DRESSES—Taffetas and silk, Spring models, $7.75 up; georgette dresses, assorted styles, $12.75 up. Queen, 114 West 26th.

DRESSES—To close out at sacrifice, all wool velours, serges and tricotines. Cohen & Gold, 105 4th Av. Stuyvesant 5178.

DRESSES—Children's pure wool French serges, valued from $10.75 up; to close out at $6 net. Madison Square 3511.

DRESSES—Contractor has large quantity of beaded georgettes to dispose of. 8 East 17th St., 1st floor.

DRESSES—To close out, serges, velours, and tricotes. Weingarten Bros. & Co., 151 West 20th St.

DRESSES—Job tricotine serges; closing out at sacrifice. Metropolis Garment, 209 5th Av.

DRESSES—Unusual values; no salesmen; investigate and compare. Deutsch, 25 West 32d.

DRESSES—Party and gowns, to close out. Michael Simon, 234 9th Av., on 23d St.

DRESSES—Poplins for jobbers, $11.75 up; immediate delivery. Ehrlich Cloth Exchange, Chelsea 7940.

DRESSES—All wool serge, to close, $8. Ramley, 116 West 28th.

DRESSES—Wash, for jobbing trade, $3.60 up. Ford, 116 West 28th.

DRESSES—Serge, taffeta, satin, to close out. Chatham Dress Co., 209 5th Av.

DRESSES—To close out; must dispose before moving. 8th floor, 22 East 21st.

OFFERINGS TO BUYERS.

DRESSES at a Price! Dresses at a Price!—We want every buyer who hasn't seen our line to hear it—Dresses at a price! We'll show you dresses with price tags on that have our competitors guessing. Taffetas, $11.75 up; georgettes, $12.75 up; crepe de chines, $12.75 up; serges, $9.75 up; all up to $97.50 on the racks for instant delivery. Call today, 10,000 on the racks; tomorrow many less. There's a reason. M. Kirschner & Sons, 16 East 33d.

DRESSES—Do you know that we have the strongest line of dresses in the city? Do you know that our values are the lowest? Come in and see. Very beautiful stylish taffeta dresses for $10.50, worth $15; georgette, beaded, $18.50; tricotine dresses, $13.75, worth $18.50; serge dresses, $9.75. You cannot afford to miss them. Modern, 15 West 20th.

DRESSES—$12 all-wool tricotines in assortment of styles; you must see it to appreciate value. Here is what we have in a large variety of styles for immediate delivery: Tricotines, serges, wool jerseys, taffetas, satins, georgettes, silk poplins and printed voiles. Jacob Lashin & Bro., 143 West 29th.

DRESSES—Here is a proposition that will make you forget competition; Gera Mills all wool jersey dresses, tastefully embroidered; all wanted colors, $9.75; see our three banner numbers in beaded georgettes, same quality as in our $22 dresses, now $12.75; immediate shipments. Meyer Bosniak, 40 West 27th.

DRESSES—Naked values, nothing put on commission or other unnecessaries; therefore $1 to $5 less; 30 taffeta models $12.75-$16.75; silk tricolettes $17.75-$27.50; beaded georgettes $18.75-$27.50 for January sales; fur-embroidered tricotines $12.75-$16.75; serges, Jersey, $10 jobs. Feller, 30 West 32d.

DRESSES—Schreiber's pure wool Jersey dresses $9.75 net; the price is not the only big feature; each dress is finished off with the same quality workmanship as found in higher priced dresses; the values cannot be beaten. I. Rand & Co., 37 West 26th St.

DRESSES "of the better kind"; special lots of Spring serge, tricotine, and Jersey dresses at reduced prices; Spring styles galore in a variety of silks for immediate delivery. "Princess Dress House," 25 West 31st.

DRESSES—You auto see our Rolls-Royce styles at Ford prices; eight numbers, heavy taffetas, tunic effects; heavily embroidered and plaited effects at $11.75; immediate deliveries. Meyer Bosniak, 40 West 27th.

DRESSES, DRESSES—1,500 newest model slaughtering prices; all wool serges, $6.75 and $7.75, Jerseys $5.75, taffetas $10.75 and $12.75, several styles very, very cheap. Emanuel, 43 West 27th.

DRESSES—Taffetas, $10.75; seeing is believing. Metropolis Garment, 209 5th Av.

FILLARDS—Silk printed will sell cheap. National Costume Co., 148 West 24th.

FROST GLOW—Bachman 18219, Spring shades; goldstones, Joel's 500 serges 7614, 0036. Chelsea 8224.

GEORGETTES—All shades, good quality, for immediate delivery. Sarg

SWEATER BUYERS FOR TODAY ONLY

Style 4408 Zephyr Wool

SLIP-ON $4.00 Each

Fishtail style, fancy box pattern. Dutch collar and bottom. Links stitch. Black, China Blue, American Beauty, Turquoise, Pekin, Buff, Salmon. Sizes 36 to 46.

Visiting Buyers cannot afford to overlook our remarkable Spring Line of over 100 Leading Numbers in

FASHION SWEATERS

and Bathing Suits

FOR WOMEN & CHILDREN

The shortage of Knitting Machines in this country, and early importation of new machines being absolutely out of the question, makes it impossible to fulfill the tremendous demand for sweaters at this time, and it is therefore imperative that YOUR ORDERS BE PLACED AT ONCE.

HERE ARE A FEW

'Navy-Knit' Winners!

They Are All Going Big With Buyers This Season:

No. 5000—Ladies' Pure Worsted Brush trim Tuxedo....$5.50 each

No. 5696—Ladies' Wool Rippled Tuxedo .....$5.50 each

No. 5126—Pure Alpaca Tuxedo, $10.50 each

No. 4916—Pure Worsted Filet Ripple Slip-On with Bell Sleeves..$8 each

SILK—All the newest effects in Tinsel and Fibre, Tricolettes, Fancy Weaves and Pure Silk.

CHILDREN'S AND MISSES' Worsted and Zephyr-Wool Slip-Ons, Tuxedos and Coats, in Links-Links and Fancy Stitch.

SHAWLS—All the newest Angora models, with belts and pockets, in startling stripe effects.

Over 100 other good numbers in the leading styles.

JOBS TO CLOSE OUT

AT PRICES THAT WILL MAKE IT WORTH WHILE TO CALL AND SEE WHAT WE HAVE TO OFFER

NAVY KNITTING MILLS

236-238 Fifth Ave.
Near 27th St., New York

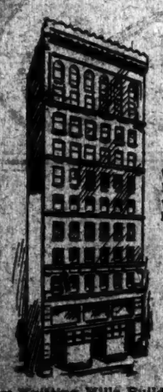

In the heart of the Ready-to-Wear District.

Navy Knitting Mills Building

ARRIVAL OF BUYERS

Arriving Buyers may register in this column by telephoning Bryant 1000.

ABERDEEN, Wash.—G. J. Wolf, women's ready-to-wear; 116 W. 32d.

AKRON, Ohio—White House; David M. Fiat, taffetas, satin, tricolette dresses; 18 W. 27th, R. 605.

ALBANY, Ga.—Hofmayer D. G. Co.; G. M. Sterne, notions; 43 Leonard.

ALBANY, N. Y.—Louis Gold Stores; L. Gold, Spring suits; 386 5th Av., R. 712.

ALTOONA, Pa.—J. Brett, ready-to-wear; Grand.

ALTOONA—W. T. Gable & Co.; J. G. Harris, art goods; 230 5th Av. Herald Square.

AMARILLO, Texas—Moore-Mathis Co.; J. T. Moore, dress goods, ladies' ready-to-wear; 390 B'way.

AMSTERDAM, N. Y.—M. Gray; Miss R. Gray, ladies' wear; Continental.

ANDERSON, Ind.—Fair Dept. Store; L. L. Simons, ready-to-wear; 1,150 B'way.

ASHLAND, Ky.—The When Store; T. G. Cunningham, ready-to-wear; 246 5th Av.

ATHENS, Ala.—J. Sternberg; women's ready-to-wear; 25 W. 32d, Room 23.

ATLANTA, Ga.—H. Saul, ready-to-wear; Herald Square.

ATLANTA, Ga.—J. M. High Co.; J. E. Collier, notions, ribbons, gloves, hosiery; R. J. Haynie, white goods; W. E. Hopkins, notions, jewelry; 1,150 B'way.

ATLANTA, Ga.—J. Silvey & Co.; D. P. McDaniels, notions; 72 Leonard.

ATLANTA, Ga.—United Mfg. Co.; A. Goldberg, dresses, skirts, middies; Pennsylvania.

ATLANTA, Ga.—M. Rich & Bros. Co.; Mrs. R. Kling, corsets, muslin underwear, infants' wear, house dresses; 1,150 B'way.

AUGUSTA, Ga.—Bon Ton Millinery Co.; Miss D. Shapiro, millinery; Pennsylvania.

AUGUSTA, Ga.—J. B. White Co.; R. B. Smith, jewelry, toys, trunks; 23 E. 26th.

AUSTIN, Texas—McKean, Kilers Co.; L. Davis, domestics, underwear; M. Johnson, notions; 72 Leonard.

BALTIMORE—Stewart & Co.; C. H. Collins, silks, dress goods; 2 W. 37th.

BALTIMORE—American Wholesale Corp.; F. Quellmalz, cotton piece goods; C. H. Garity, hardware, tools; J. M. McDaniels, housefurnishing goods; 354 4th Av.

BALTIMORE—Thanhouser & Weiller; S. P. Thanhouser, dress materials; 1,261 B'way.

BALTIMORE—Polan, Katz & Co.; C. Katz, umrellas; 1,270 B'way.

BALTIMORE—D. Gebhardt & Co.; D. Gebhardt, woolens; Pennsylvania.

BALTIMORE—American Wholesale Corp.; B. H. Reid, silks; D. Volmer, men's, boys' children's clothing, woolens; 354 4th Av.

BARTLESVILLE, Okla.—L. Brin Co.; M. Born, women's, misses', children's ready-to-wear; 25 W. 33d.

BATTLE CREEK, Mich.—The When Store; F. G. Kneer, ready-to-wear; 246 5th Av.

BEAUMONT, Texas—J. J. Nathan & Co.; F. C. Weber, ready-to-wear, millinery; 1,150 B'way.

BEAUMONT, Texas—Scheps's; E. Scheps, ready-to-wear; Grand.

BENNETTSVILLE, S. C.—McCall-Weatherby Co.; P. Miller, ready-to-wear; 1,182 B'way.

BINGHAMTON, N. Y.—Fowler, Dick & Walker; A. McArthur, coats, suits, millinery; 6 W. 32d.

BINGHAMTON, N. Y.—Sisson Bros.-Weldon Co.; Miss A. M. Reardon, dresses, waists; Breslin.

BINGHAMTON, N. Y.—J. L. Morgan Co.; A. W. Pickett, muslin underwear, children's dresses; Grand.

BINGHAMTON, N. Y.—W. R. Miller & Co.; C. J. Maguire, books; York.

BIRMINGHAM, Ala.—L. Saks Clothing Co.; L. Stern, men's furn. goods; 220 5th Av.

BIRMINGHAM, Ala.—R. A. Aland, millinery; Pennsylvania.

BONHAM, J.—Max Herman, ready-to-wear; 1,182 Broadway.

BOSTON—Gilchrist Co.; Miss Hornstein, coats; Miss O'Brien, suits; Miss McCluskey, dresses; basement buyers, Miss Rice, women's, children's hosiery, knit underwear, gloves; Miss Keltner, muslin underwear, aprons, kimonas, negligees, boiler dresses, corets, petticoats, infants' wear; A. Cohen, jobs coats, suits, dresses; 200 5th Av.

BOSTON—Jordan-Marsh Co.; F. A. Burdick, women's coats, skirts; E. T. Daly, women's neckwear; F. A. Fuller, furs; Miss C. Sweeney, women's tailored suits; basement buyers: Mrs. L. Altimus, women's coats, skirts; Miss A. V. Burns, women's house dresses; Miss G. D. Hurtubise, women's suits; Miss L. McCarthy, silk, cotton waists, children's waists; 482 4th Av.

BOSTON—Wm. Filene's Sons Co.; Miss Fitzgerald, aprons; Miss Reddington, cotton waists; Mr. Phillips, women's, misses' sport suits; Mr. Hunting, women's coats; Miss O'Regan, misses' coats; Miss Kaleske, ladies' neckwear; Mr. Davidson, women's, misses' coats, suits; Mrs. McNamee, millinery; Basement buyers: Miss Darit, infants' wear, house dresses, negligees; Mr. Hahn, leather goods; Mr. Tobey, shoes; Mrs. Kasanof, ladies' neckwear; Miss Lynch, petticoats; Miss Sweeney, millinery; Mr. Goldberg, men's furnishings; Mr. Quinn, boys' clothing; Mr. Lowenberg, men's clothing; Miss Golding, waists; Miss J. Callahan, silk, muslin underwear; 225 5th Av.

BRADDOCK—Katz & Goldsmith; Miss N. O'Dea, ready-to-wear; Cumberland; S. E. Francis, ready-to-wear; McAlpin.

BROWNWOOD, Texas—Hemphill, Fain & Co.; B. A. Fain, general mdse.; 398 B'way.

BUFFALO, N. Y.—Wm. Hengerer Co.; C. N. Kierst, rugs, carpets; 3 W. 35th.

BUTTE, Mont.—Hennessy Co.; Miss M. Boyington, ready-to-wear; 23 E. 26th.

CANTON, Ill.—Scripps-Greer D. G. Co.; T. L. Greer, ready-to-wear; G. W. Powell, general merchandise; 1,182 B'way; Brostell.

CEDAR RAPIDS, Iowa—Killian Co.; W. G. Haas, A. J. Killian, ready-to-wear; 404 4th Av.

CHARLESTON, Mo.—Buckner-Ragsdale Merc. Co.; W. D. Ragsdale, general merchandise; 404 4th Av.; Breslin.

CHARLOTTE, N. C.—Little-Long Co.; Miss K. M. Van Tuyle, underwear; The Annex.

CHATTANOOGA, Tenn.—Thomas & Moore D. G. Co.; W. N. Thomas, piece goods; 256 Church.

CHATTANOOGA — Model Shop; M. Feld, ready-to-wear; 1,161 B'way; Aberdeen.

CAIRO, Ill.—Kaufmann Bros. D. G. Co.; L. Kaufmann, furn. goods; A. Kaufmann, dry goods; 371 B'way.

CHICAGO—Mandel Bros; Mr. Moyer, carpets; Miss Yandell, wrappers, sacques, kimonos, petticoats, infants' wear, basement; 13 E. 22d.

CHICAGO—A. Wallach, ginghams, flannels, percales; 71 W. 23d, R. 1203.

CHICAGO—Webers Dept. Stores Co.; A. Lewin, waists, suits, coats, dresses; Claridge.

CHICAGO—Wm. Rosenthal, shirts, pants, overalls; McAlpin.

CHICAGO — Howland-Sardeson-McColm Co.; S. Clark, coats, suits; 303 5th Av.

CHICAGO—Sears, Roebuck & Co.; G. W. Dawson, linens; L. H. Dyer, white goods; D. L. Atkinson, J. Whitelock, hosiery; A. A. Thompson, knit underwear; M. J. Mortensen, notions, ribbons; 115 5th Av.

CHICAGO—Sears, Roebuck & Co.; G. A. Dawson, linens; D. L. Atkinson, hosiery; 115 5th Av.

CHICAGO—L. Klein, Inc.; H. Michelson, silks, dress goods, linings; Mr. Buettler, draperies; S. L. LaBesky, basement, ready-to-wear; Miss D. Dixton, waists; Miss G. Oppenheimer, millinery, hats; 1,133 B'way.

CHICAGO—Sol Klein; L. Weltzenfeld, coats, suits, dresses; 1,133 B'way.

CHILICOTHE, Ohio—McVey-Barclay D. G. Co.; J. H. Barclay, dry goods; Breslin.

CINCINNATI—Alms & Doepke Co.; G. W. Freyhoff, Mr. Behymeier, carpets; 350 B'way.

CINCINNATI—Sanders Co.; M. R. Sanders, ready-to-wear; Breslin.

CINCINNATI—Denton Co.; Miss L. Warmer, basement, ready-to-wear; 1,270 B'way, R. 508.

CINCINNATI — Burkhardt Bros. Co.; R. A. Otto, men's furn. goods; Pennsylvania.

CINCINNATI—Rauh Co.; J. L. Rauh, shirtings; 200 5th Av., Room 322.

CINCINNATI—The When Store; N. Stokvis, E. H. Vols, ready-to-wear; 246 5th Av.

CLAYTON, Mo.—E. Hernstein, general mdse.; Pennsylvania.

CLEVELAND — May Co.; Miss M. Davies, millinery; 37 W. 36th.

CLEVELAND—Hirsch Co.; P. Hirsch, Spring coats; Miss Sharp, Spring suits; 470 4th Av.

CLEVELAND—Clawson & Wilson Co.; E. J. Boll, domestics, wash goods; 43 Leonard.

CLEVELAND—Adler's; B. Adler, jobs Winter velour, silvertone dresses; 1,170 B'way.

COLUMBUS, Ohio—The When Store; H. L. Loar, W. A. Zimmerman, ready-to-wear; 246 5th Av.

COLUMBUS, Ohio—Green-Joyce Co.; R. J. Hamer, piece goods; 256 Church.

COMMERCE, Texas—Crawford-Norris Co.; E. E. Maloney, general mdse.; The Annex.

COMMERCE, Texas—Cameron-Breechen Co.; C. Breechen, dry goods; 1,182 B'way, Room 506.

COOPER, Tex.—Carter-Anderson Co.; Mr. Anderson, dry goods; 1,182 B'way, Room 506.

DALLAS, Texas—Roos, Freedman, Schayn Co.; J. Roos, ready-to-wear; 18 W. 27th.

DALLAS—I. H. Weil & Co.; I. H. Weil, Spring coats, suits, dresses; 470 4th Av.

DAYTON, Ohio—The When Store; R. G. Prettyman, ready-to-wear; 246 5th Av.

DECATUR, Ill.—Wm. Gushard D. G. Co.; H. C. Hill, notions, laces, hdkfs.; Miss M. Van Leer, infants' wear; J. A. Keith, coats, suits; 404 4th Av.

DANVILLE, Ill.—Strauss-Louis Co.; I. Strauss, coats, suits; 1,170 B'way.

DENVER, Col.—The Denver D. G. Co.; Miss J. E. Wendel, children's, infants' wear; Mrs. M. Gabrielson, ready-to-wear basement; W. S. Davidson, A. F. Sitlow, cloaks, suits; Miss Z. Russell, dresses, skirts, petticoats; 200 5th Av.

DENVER—Joslin D. G. Co.; Miss K. L. Flambeck, hdkfs., veilings; H. Roberts, umbrellas; 23 E. 26th.

DES MOINES—Younken Bros.; F. P. Fries, upholstery goods; C. Gerhardt, wash goods, linens; N. M. Wilchinski, mdse. mgr.; 303 5th Av.

DETROIT—J. L. Hudson Co.; Miss M. Osborne, Miss L. Baker, Miss M. Walden, dresses; 225 5th Av.

DETROIT—A. Krolik & Co.; H. Dalley, lace curtains; 371 B'way.

DETROIT—Crowley Bros.; J. B. Costello, white goods, flannels, blankets, ready-to-wear; 43 Leonard.

DETROIT—D. J. Healy Shops; Miss Lee, lamps, lamp shades, yarns, beads, novelties; 1 W. 34th.

DETROIT—Crowley, Milner & Co.; G. A. Hausman, men's, women's furn. goods; 116 W. 32d.

DETROIT—J. L. Hudson Co.; Miss S. Barkume and Miss H. Lewis, laces, trimmings; 225 5th Av.

EL PASO, Texas—I. Laskin & Bro.; I. Laskin, clothing, men's, women's furn. goods; Breslin.

Continued on Page Thirty-one.

"Dresses built up to a standard—not down to a price."

Every new model we are now showing has been endorsed by many of the largest buyers.

You will be interested in the unique models now on display.

DRESSES

For Street and Afternoon Wear

25.00 to 57.50

Mesibov Glinert & Levy

104 West 27th St. New York

Georgette and Crepe de Chine Waists

For Immediate Delivery

Printed Flowered Pattern Georgette, **$3.75**

A Wonderful Line of Crepe de Chines and Georgettes At **$4.25** *and* **$5.00** *Each*

Also Russian Blouses at **$8.50** *Each*

Fair Waist and Dress Co. Inc.

A. GEVIRTZ, PRES.

1372-1378 Broadway, corner 37th St., New York City

KORNHANDLER & KANE BLOUSES

"The line exquisite"

Will Be Located After FEBRUARY 1st at 36 W. 32d St., N. Y.

Sole Manufacturers of

BLUE-BIRD BLOUSES Hand Made

We are now featuring the latest fad

OVERBLOUSES OF TRICOLETTE AND MIGNONETTE

Plain and Embroidered

9.75 to 15.00

See our line if you want real values

AL. LEVY & BRO., 23-43 East 33rd St.

2 KAPLAN SPECIALS

All Wool Tricotine Suit

$26.75 Net

Fancy Silk Lined

All Wool Velour Sport Coat

$12.75 Net

75 Styles in Suits

$14.75 to $65.00

50 Styles in Coats

$12.75 to $45.00

for

Spot Delivery

KAPLAN BROS.

22 W. 32d ST., N.Y.

COATS

You can wade through every line in town and you won't find any better styles or values than we are now showing in

Sport Coats

for

Misses & Juniors

Ask to See Our No. 810

All Wool Velour

Full Lined

SPORT COAT

15.75

You will admit it to be a value you cannot duplicate

HINDES & GROSS

"Immediate Delivery House"

15 EAST 26th ST.

New York.

Bona fide Message

from one of our esteemed customers:

"We have just opened the bale and are delighted to see the difference between our regular linings and yours, so that yours will be used by us just as long as you can supply them."

This voluntary compliment tells the whole story of all products from

The House Exceptional for Cotton Fabrics of Merit

Denger-Nathan

Incorporated

311-21 Broadway, New York

IF YOU

If you were to get
A discount of
Just a single dollar
On every dress you buy
From jobbers
It would run into
Some figure!
Wouldn't it?

Well, you can save
That and more
By coming direct to us.
For we've quit selling
The jobber that sells you.

His profit is now yours.
That is, if you take this hint.

We Make Every Dress We Sell

Price range

25.00 to 55.00

BEDFORD DRESS CO.

130 MADISON AVE

NEW YORK

COATS & SUITS that express the *Bloom of Youth*

An Ever-Growing Patronage Tells Our Story"

YOUTHFULNESS

The Feature of complete SATISFACTION

which met with such tremendous success last season, is again the foundation upon which we have designed our new Spring line.

The showing consists of youthful coats and suits for matron as well as flapper in every fashionable fabric the season offers, including

SERGE, TRICOTINE, MIXTURES, OXFORD CLOTH, SILVERTONE, GOLDTONE, BOLIVIA, VELOUR CHECKS, POLO CLOTH, JERSEY NOVELTIES

With a price range of

Coats, $13.75 to $50.00
Suits, $19.75 to $50.00

If you want quick action, you can have it here, as we carry a large stock on our racks at all times.

IRVING D. KARPAS
NATHAN SCHLUSSEL

I. D. KARPAS & CO.

22-24 WEST 26th ST.

NEW YORK

In Every State—

REDFIRN DRESSES DOMINATE

See These New Creations In All the Desired Materials.

Taffetas, Charmeuse, Tricotines, Georgettes and Crepe de Chines $19.75 To $45.00

"The House That OUTSHINES Them All."

Redfirn Costume Co.

22 West 27th St. New York City.

Perhaps you think you can't get handsome dresses rich in style, flawless in workmanship, and of high quality fabrics at modest prices. You're wrong! We have them waiting for you.

$16.75 to $35.00

ENCORE DRESS CO. 40-42 W. 27th St. NEW YORK CITY

SYDNEY M. SCHWARTZ

Announces that the

YOUTHFUL MADE DRESS CO.

(Rosenmeyer & Schwartz, Inc.)

With whom he was associated has discontinued business and he is now

a member of the firm of

ALGESS DRESS CO.

LOCATED AT

99 Madison Ave.

where he invites his old friends and customers to inspect the most attractive line of misses' dresses now in the market.

ALGESS DRESS CO.

Al Goldston & Co. Sydney M. Schwartz

MS

MAX SCHWARZ

122-124-126 FIFTH AVE.

New York

Cottons

will be queen of summertime frocks. We have a most distinctive selection of plain and printed domestic and imported voiles and organdies for the particular manufacturer.

TRICOTINE SUIT

All Wool Fancy Silk Lined

25.75 NET

Ready for Instant Delivery

ON THE RACKS Coats—13.75 Up Suits—17.75 Up

T. Weinberg & Son

"THE BEST HOUSE FOR REAL VALUES"

Coats & Suits

38-44 West 26th Street

New York

Duchess frocks

Excellent Values in Silk Dresses.

Dresses of Taffeta and Georgette are the big thing on the market today. We have lots of models, cut on simple, graceful lines, some ready for IMMEDIATE DELIVERY. Be sure and see them as well as our smart cotton and graduation frocks. Prices range from $8.75 to $75.00 each.

The Little Duchess Dress Co., Inc.

19 West 34th St., N. Y.

Opp. Waldorf-Astoria Hotel.

DERBY Waist Inc.

DERBY STYLISH STOUTS

—designed scientifically to slenderize the full figure—are featured by progressive stores everywhere. See them in our showrooms. Ready for immediate delivery.

Immediate Deliveries. 40 W. 32nd St., N. Y.

PRISCILLA
COATS for MISSES & WOMEN

The Season's Sensation!

Imported Scotch
SHAWL COAT

Sells big wherever shown

Order at once.

$9.75

American Girl Coats are the greatest values to be found for Juniors and Children.

H. GOLDWATER & COMPANY
Manufacturers
40-46 West 25th St., N. Y.

ARRIVAL OF BUYERS

Arriving Buyers may register in this column by telephoning Bryant 1000.

Continued from Page Thirty.

EUCLAIRE, Wis.—Rosenthal Caplan Co.; Miss Gorman, ready-to-wear; 44 E. 23d.
FAIRBURY, Neb.—Golden Rule Co.; A. E. Cable, ready-to-wear; 1,182 Broadway.
FORT SMITH, Ark.—M. B. Marks Dept. Store; M. B. Marks, ready-to-wear; 25 W. 33d, Room 25.
FORT WAYNE, Ind.—The Vogue; Mr. Ankenbruck, ready-to-wear; 277 5th Av.
FORT WAYNE, Ind.—The When Store; C. H. Wilcoxon, ready-to-wear; 246 5th Av.
FORT WAYNE, Ind.—Wolf & Dessauer; G. I. Latz, coats, suits, waists, underwear; 6 W. 32d.
FORT WORTH, Texas—Monnig D. G. Co.; H. Hendrick, dress goods, hosiery; W. R. Phoenix, domestics; 72 Leonard.
GALESBURG, Ill.—O. T. Johnson Co.; F. L. Parks, housefurnishing goods; 1,133 B'way.
GLENDIVE, Mon.—W. R. Worthington, general mdse.; Bristol.
GRAND RAPIDS, Mich.—Herpolsheimer Co.; G. W. Miller, notions, laces, hdkfs.; 1,170 B'way.
GRAND RAPIDS, Mich.—Paul Steketer & Sons; E. H. Cady waists, muslin underwear, corsets; 6 W. 32d.
GRAND RAPIDS—Herpolsheimer Co.; G. W. Miller, notions, laces, ribbons, gloves; Miss O'Brien, infants' wear, waists; H. J. Goodman, silks, dress goods; 1,170 B'way.
GREENWOOD, S. C.—J. B. Wharton Co.; J. B. Wharton, dry goods; Aberdeen.
GREENVILLE, Texas—Wm. McBride, general mdse.; The Annex.
HANNIBAL, Mo.—Reifs; E. S. Reif, Miss M. Moore, ready-to-wear; 116 W. 32d.
HASTINGS, Neb.—Stein Bros. Co.; Miss G. M. Haines, neckwear, leather goods; Miss G. Keelon, millinery; 1,133 B'way. Breslin.
HARTFORD, Conn.—L. E. Goldschmidt Co.; L. E. Goldschmidt, cotton piece goods, ribbons, hosiery, knit underwear; Manhattan.
HARTFORD, Conn.—Blumer & Hurwitz; L. Blumer, pants; Wallick.
HARTFORD, Conn.—Sage, Allen & Co.; Miss K. Zerwitz, misses' wear; 404 4th Av.
HARTFORD, Conn.—Brown, Thomson & Co.; C. Smith, toys; 230 5th Av.
HOUSTON—Star Clothing House; I. A. Kaplan, clothing, furn. goods; Albert.
HOUSTON, Texas—Scheps; A. Scheps, ready-to-wear; Grand.
HUNTINGTON, W. Va.—Watts, Ritter & Co.; W. K. Gibson, notions, laces, hosiery, gloves; 43 Leonard.
HUNTINGTON, W. Va.—The When Store; A. G. Hasecoster, ready-to-wear; 246 5th Av.
INDIANAPOLIS—H. P. Wasson & Co.; W. O'Mara, toilet, ivory goods; 116 W. 32d.
INDIANAPOLIS—Efroymson & Wolf; J. H. Wolf, ready-to-wear, millinery; 116 W. 32d.
INDIANAPOLIS—Goldstein Bros.; S. J. Goldstein, Miss C. E. Smith, ready-to-wear; 404 4th Av.
INDIANAPOLIS—The When Store; C. N. Rider, ready-to-wear; 246 5th Av.
INDIANAPOLIS, Ind.—Hibben, Hollweg & Co.; L. H. Kriete, house furn. goods; 320 B'way.
INDIANAPOLIS, Ind.—Havens & Geddes Co.; T. W. Mitchell, hdkfs., laces; 72 Leonard.
INDIANAPOLIS—Goldstein Bros.; S. J. Goldstein, women's, misses' suits, waists, muslin underwear; Miss C. E. Smith, boys' clothing; 404 4th Av.
INDIANAPOLIS—Becker Millinery Co.; Miss J. Greenberg, millinery, dresses; Woodstock.
IRONTON, Ohio—The When Store; F. A. Chaney, ready-to-wear; 246 5th Av.
ITHACA, N. Y.—Rothschild Bros.; T. H. Greenway, coats, suits, waists; 44 E. 23d.
JACKSON, Tenn.—Holland D. G. Co.; C. M. Gates, coats, suits; 88 W. 32d.
JACKSONVILLE, Fla.—Mark Sample Shop; M. Mark, ladies' ready-to-wear; Union Square.
JOHNSON CITY, Tenn.—Hart & Huston Store; E. T. Hart, millinery; The Annex.
JOPLIN, Mo.—Newman Mercantile Co.; A. Scharff, coats, suits, waists; 1,133 B'way.
KANKAKEE, Ill.—J. Lecours & Sons; J. A. Wyhre, ready-to-wear; Woodstock.
KANSAS CITY—Smith, McCord, Townsend D. G. Co.; W. Geissler, ready-to-wear; 72 Leonard.
KANSAS CITY, Mo.—New York Store; Miss R. Frank, waists; 116 W. 32d.
KANSAS CITY, Mo.—Jones Store Co.; F. H. Knapper, toilet goods; 23 E. 26th.
KANSAS CITY—Emery-Bird-Thayer D. G. Co.; W. M. Phelan, millinery; Miss Corrigan, muslin underwear; 25 Madison Av.
KANSAS CITY, Mo.—Emery-Bird-Thayer Co.; Miss K. Carrigan, muslin underwear; Miss M. Zillman, ladies', misses' dresses; 25 Madison Av.
KANSAS CITY, Mo.—Emery-Bird-Thayer D. G. Co.; H. W. Warren, domestics, linens; 25 Madison Av.
LAKE CHARLES, La.—J. Jacobs & Co.; B. Jacobs, J. Jacobs, men's furn. goods; Park Avenue.
LANCASTER, Pa.—Watt & Shand; Miss Baumiller, art goods; 432 4th Av.
LEXINGTON, Ky.—Ross-Shipp Co.; Mr. Shipp, ready-to-wear; 44 E. 23d.
LIMA, Ohio—The When Store; W. H. Van Pelt, ready-to-wear; 246 5th Av.
LINCOLN—Miller & Paine; G. Watkins, men's furn. goods, domestics; H. Kohn, silks, dress goods; 230 5th Av.
LOS ANGELES, Cal.—Smith-Riddick Wholesale D. G. Co.; C. D. Lawler, notions, white goods; 72 Leonard.
LOS ANGELES—Carl Siegel Co.; Miss L. M. Bremer, millinery; 303 5th Av.
LOS ANGELES—N. B. Blackstone & Co.; Mrs. A. M. Gillingham, children's, infants' wear, muslin, silk underwear, corsets; Mrs. S. M. Netter, millinery; 225 5th Av.
LOUISVILLE, Ky.—Johnbocke Bros. & Co.; A. L. Johnbocke, hats, caps; Lenox.
LOUISVILLE, Ky.—Howard Co.; C. R. Howard, suits, skirts; Breslin.
LOUISVILLE, Ky.—Herman Strauss & Sons Co.; A. I. Strauss, ready-to-wear; 1,185 B'way; Grand.
LOUISVILLE—Stewart D. G. Co.; Miss A. Meriwether, leather, art goods; 2 W. 37th.
LOUISVILLE, Ky.—Kaufmann-Strauss Co.; L. Brill, dress goods; J. W. Clar, upholstery goods; 220 5th Av.
LYNCHBURG, Va.—Quinn-Marshall Co.; Y. P. Marshall, notions; 72 Leonard.
McKEESPORT, Pa.—Famous Co.; J. Adler, Miss Nagel, ready-to-wear; Cumberland.
MACON, Ga.—Burden Smith & Co.; C. S. Cason, ladies', children's ready-to-wear, millinery; Woodstock; Miss G. Little, ladies' ready-to-wear; Imperial.
MANSFIELD, Ohio—A. Golden; H. E. Rosenberg, ready-to-wear; 1,170 B'way, R. 403.
MANSFIELD, Ohio—The When Store; J. H. Casto, ready-to-wear; 246 5th Av.
MARION, Ohio—The When Store; C. M. Hill, ready-to-wear; 246 5th Av.
MEMPHIS—Leonard-Fitzpatrick Co.; B. Fitzpatrick, W. E. Leonard, dry goods; 1,160 B'way.
MEMPHIS—Lavy Bros.; L. Lavy, ready-to-wear; 303 5th Av.
MERIDIAN, Miss.—Winner, Klein & Co.; S. A. Klein, notions, furn. goods; 116 W. 32d.
MIDDLETOWN, Conn.—J. H. Bunce Co.; R. H. Burr, wall paper; 401 4th Av.
MILWAUKEE—Mann, Gruber Co.; F. J. Mann, woolens; Belmont.
MILWAUKEE—Gimbel Bros.; R. Soe, Miss J. Prendergast, ladies' millinery; B'way and 32d.
MILWAUKEE—E. H. Laabs Co.; E. H. Laabs, furs; Hermitage.
MILWAUKEE — Gimbel Brothers; Miss E. Kneeland, coats, suits; B'way and 32d.
MILWAUKEE—I. Willing, ready-to-wear; 277 5th Av.
MINNEAPOLIS—E. E. Atkinson Co.; Miss I. Gieve, women's coats; 303 5th Av.
MINNEAPOLIS—Dayton Co.; Miss N. Clark, gowns; Miss E. Sinclair, dresses; Miss M. L. Smith, coats; 225 5th Av.
MINNEAPOLIS—Minneapolis D. G. Co.; Miss Mabee, kimonos, lingerie; 432 4th Av.
MINNEAPOLIS—Young Quinlan Co.; Miss S. Hanson, coats, suits; 230 5th Av.
MINNEAPOLIS—L. S. Donaldson Co.; J. C. Russell, boys' clothing, men's furn. goods; 230 5th Av.
MINNEAPOLIS—Dayton Co.; Mrs. M. Smith, coats; 225 5th Av.
MINNEAPOLIS—M. W. Savage Factories; G. W. Hutchins, underwear, knit goods; 1,170 B'way.
MONTGOMERY, Ala.—Montgomery Fair; G. W. Wolf, toilet, leather goods; 23 E. 26th.
MONTGOMERY, Ala.—Montgomery Fair; Mrs. J. Hart, millinery; 23 E. 26th.
MONTGOMERY, Ala.—Montgomery Fair; Mrs. M. B. Bardin, gloves, neckwear; Mrs. J. Hart, millinery; W. C. Holliday, representing; 23 E. 26th.
MUNCIE, Ind.—W. A. McNaughton Co.; J. F. McNaughton, general mdse.; J. T. McNaughton, assistant mdse.; H. Lee, dress goods, silks; W. R. Sheaser, rugs, furniture; H. E. Lewin, millinery; G. Marguilles, basement; H. R. Manuel, coats, suits; 1,150 B'way.
NASHVILLE—Castner-Knott D. G. Co.; J. P. Bernard, fancy goods; E. Zeller, notions; Miss E. B. Muth, lingerie, infants' wear; 23 E. 26th.

Continued from Page Thirty-two.

Conette Conette

IN DOLLAR FOR DOLLAR VALUE—
IN EVENNESS OF TEXTURE—
IN PUBLIC RECOGNITION—

Our "Conette" Silk Products occupy a position of distinct superiority.

Original — Lasting — Beautiful — Exclusive.

For Gowns, Blouses, Petticoats, Skirts and Undergarments.

A wide assortment of new weaves in Artificial Silk Jersey Cloths now ready for you.

"Conette"—A name inspired by the beautiful effects we have achieved in converting and finishing artificial silk into fabrics—Now being popularized by the leading manufacturers and department stores throughout the country.

We are now booking orders for Spring and Summer delivery.

Phone us, or write us for appointment, or visit our Showrooms.
Produced by

Cohen Brothers Manufacturing Co., Inc.

PIECE GOODS DEPARTMENT
16-18-20 West 32nd Street,
New York

"Conette" Silk Products—
"Conette" Silk Products

Conette Conette

Buyers—
buy easier, quicker, better

Here—where 884 lines of varied merchandise are displayed—where the buyer can see any merchandise he wants in the shortest time and with the least energy and expense.

Hundreds of manufacturers are making seasonable offerings in such lines as:

Blouses
Coats, Suits, Dresses, Skirts
Corsets and Brassieres
Underwear and Negligees
Infants' and Children's Goods
Men's and Women's Shoes
Notions and Fancy Goods
Perfumery and Toilet Goods
Jewelry and Leather Goods

Many of these lines are not displayed anywhere else in New York.

BUSH TERMINAL SALES BUILDING
42nd Street—Just east of Broadway
NEW YORK.

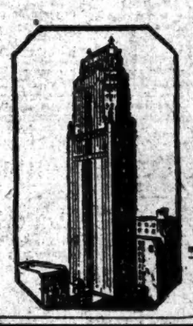

See Our Large and Complete Line of Rosebud Garments

Rosebud for Cottons

IN our Showrooms you will find a wide diversity of styles and materials—the very garments for which you have been searching. Hundreds of fetching frocks—ready for immediate delivery.

Rosebud
Cotton Frocks
Wash and Silk
Sport Skirts

ROSEBUD MFG. COMPANY
Quality Merchandise at Moderate Prices.
37 W. 26th Street, New York.

Genuine Camel's Hair
SPORT COATS
Peau de Cygne Lined Throughout
$29.75

TRICOTINE SUITS
Best Grade, Silk-lined Throughout
$29.75

and an endless variety of styles to choose from

Suits, $16.75 to $49.75
Coats, $10.75 to $49.75

M. B. KAUFMAN
6 and 8 West 32nd Street

DRESS BUYERS
WHAT DO YOU THINK OF A
$12.00 All Wool Tricotine

A Humdinger for the Careful Buyer.
It is made up in a varied assortment of styles.
Incidentally, inspect our
SPRING LINE DRESSES
for immediate delivery.
EVERY VARIETY IN STYLE AND FABRIC TO COMPLETE YOUR SEASONS' BUY.
6.75 to 25.75
Jacob Lashin & Bro.
143-45 W. 29.

Empress Dresses

Do lower prices for quality dresses interest you? We have ready a wonderful line of smart designs, superb in fabrics, appearance and workmanship. Our quotations are much lower than others. See our models *now*.

Range $22.50 to $50.00
Stock always on hand.
EMPRESS DRESS CO.
158-160 W. 29th St.
New York City

You can find here just the dresses you want —*at prices less than you'd be willing to pay!*

$19.50 to $55.00

FAIRSEX COSTUME CO.
Distinctive Dresses
22-24 West 27th Street
New York City
SIDNEY L. LEVY M. I. RITTERMAN IRVING J. RITTERMAN

REGISTERED

Long Lines Simulate Slenderness

F. F. Models
FULL FORM

SUITS AND COATS
for Stout Women.

Large women will delight in the youthful, graceful lines that characterize all our models for Spring. Just as youthful-looking as those designed for misses, they boast of superb workmanship and are made of the finest materials. Yet their moderate prices will interest the shrewdest buyer. Come and see them.

BERNSTEIN, BAUM DaCOSTA CO.,
38 WEST 32D ST., N. Y.

YOUR ONLY SALESMAN
VALUES

ARE YOU BUYING BLINDLY?

ARE YOU FOOLING YOURSELF?

UNLESS you COMPARE before you buy you are buying BLINDFOLDED to real values.

OUR Coats typify the BIGGEST and most POWERFUL array of Values in the market.

COMPARE our Coats, $12.75 to $37.50 before you place orders.

GORDON V. LYONS COATS
STOCK ALWAYS ON HAND — IMMEDIATE DELIVERIES
127-129-131-133 W. 26th St. New York

"ETHEL BARRYMORE BEAUTY CASE"
A BIG HIT
Come in to see this wonderful seller.
Also the following items for IMMEDIATE DELIVERY

Ethel Barrymore Beauty Cases	$42.00-$96.00 per doz.
Silk Bags	8.00-144.00 per doz.
Beauty Cases	24.00-120.00 per doz.
Suede Bags	18.00- 60.00 per doz.
Beaded Bags	10.00- 35.00 each
Canteen Bags	18.00- 42.00 per doz.
Kodak Bags	8.00- 42.00 per doz.
Back and Top Strap Purses	8.00- 60.00 per doz.
Hand Bags	8.00- 42.00 per doz.
Overnight Bags	18.00- 60.00 per doz.
Kiddies Purses	4.00- 18.00 per doz.
Frames for Sew On Purposes	3.25- 60.00 per doz.
Ladies' Belts	1.75- 12.00 per doz.

Be sure to see us. It will pay you.
We have the merchandise for that special sale.
LEFKOWITZ AND FISHER
54 WEST 21ST STREET.
Established 1892. Fastest growing house in the line.

Unbeatable!

At each price range an assortment unexcelled for style and value.

DRESSES
Ready for Delivery
$14.75 $16.75
$19.75 $22.75
In the following materials:

Georgette	*Paulette*
Crepe Meteor	*Printed Georgette*
Crepe de Chine	*Printed Crepe de Chine*
Serge	*Silk Foulard*
Wool Jersey	*Satin*
Taffeta	
Tricotine	

GINSBERG BROS.
6-8 West 32nd St.

SILK UNDERWEAR
CREPE DE CHINE
WASHABLE SATIN
GEORGETTE
GLOVE SILK
for immediate delivery
NELSON & LEVENE
320 Fifth Ave. New York

100
High Class
Fur-trimmed
COATS
To close out

KARP BROS.
46-47 WEST 21ST ST., N. Y.

SWEATER BUYERS

If you see our line of exclusive novelties you will understand why we do a greater volume of business than any other sweater manufacturer.

Visit Our Showroom

Peerless Sweater Mills
35-37-39 W. 33 St., N. Y.

Take it from me, it's Real Leather.

ORIGINAL SPRING IDEAS IN STURMLEATHER COATS
GENUINE LEATHER
LEO F. STURM
6 West 30th St.

A MOST WONDERFUL LINE
CREPE DE CHINE & GEORGETTE WAISTS $4.00 AND $5.50
16 MOME PONGEES AND GEORGEENES $3.50
HARRY LANDAU
652 Broadway, cor. Bleecker St.

WAISTS AT LOWER PRICES

WAISTS $100,000 STOCK
Keen, Shrewd BUYERS are crowding our showrooms
SATIN STRIPED TUBS $3.75 Each
GEORGETTES $3.75 to $12.50 Each
Also latest styles in Crepe De Chines, French Voiles, Cottons, Striped Crepes, Rouzees, Japs, etc.
MANSON & WEGMAN
132 West 27th St.

TAFFETA DRESSES $8.75 up
SILVERMAN & STOCK
130 West 28th St.

QUICK RESPONSE FROM BUYERS.
When a manufacturer is loaded down with a surplus stock of certain merchandise there is one quick, certain way to dispose of it. He can go direct, almost overnight, and tell the leading buyers in over 8,000 towns and cities of the goods he has to offer. He can do it through the Business Pages of The New York

NAT C. HIRSCHFIELD & CO.
Ladies' and Misses'
COATS AND SUITS
Being shown at HOTEL IMPERIAL
Suite 265, B'way at 31st St. Entrance.
NORMAN LOWE & CO. Inc.
Misses' and Ladies' Dresses

MILTEX
COATS & SUITS

CALL AND SEE OUR

WOOL JERSEY SPORT SUITS AT

$16.75

ON THE RACKS FOR IMMEDIATE DELIVERY

22-26 W. 32 St.
NEW YORK N.Y.

ARRIVAL OF BUYERS

Arriving Buyers may register in this column by telephoning Bryant 1000.

Continued from Page Thirty-one.

NASHVILLE—L. Jonas & Co.; S. Jonas, jobs women's, misses', children's Winter coats; 482 4th Av.

NASHVILLE, Tenn.—Palace Clothing Co.; H. Grossman, ready-to-wear; 25 W. 33d, Room 225.

NEWARK, Ohio—W. H. Mazey Co.; Miss L. A. McCarthy, coats, suits, waists; 4 W. 22d.

NEWARK, Ohio—The When Store; W. J. Timpson, ready-to-wear; 246 5th Av.

NEWARK, Ohio—W. H. Mazey Co.; W. H. Mazey linens, white goods; 4 W. 22d.

NEW HAVEN, Conn.—Shartenberg & Robinson; O. C. Herman, floor covering; 404 4th Av.

NEW ORLEANS—Levy, Loeb & Co.; H. Levy, notions; 517 B'way.

NEW ORLEANS—Kraus Co.; H. Blatnikoff, millinery; 3 W. 29th.

NOGALES, Ariz.—J. Bevy; Mrs. J. Berk, women's ready-to-wear; 23 W. 32d, Room 25.

NORFOLK, Va.—Watt, Rettew & Clay; Miss M. Brighton, Miss A. Turner, millinery; 23 E. 26th.

NORFOLK, Va.—Miller, Rhoads & Swartz; Miss M. Credle, infants' wear; 462 4th Av.; Gregorian.

NORFOLK, Va.—The Misses Loeb; Miss Loeb, millinery; Grand.

NORFOLK, Va.—Miller, Rhoads & Swartz; J. M. Mauck, wash goods; 455 4th Av.

NORRISTOWN, Pa. — H. C. Warner; dry goods; 109 Grand; York.

OKLAHOMA CITY, Okla.—Kerr D. G. Co.; Mrs. B. Wolson, infants', children's wear; 1,136 B'way.

OMAHA, Neb.—New York Sample Store; J. Bonoff, millinery, ready-to-wear; 110 W. 34th.

OMAHA, Neb.—Preb's; S. Preb, ready-to-wear; Wallick.

OMAHA, Neb.—J. L. Brandeis & Sons; M. Kahan, silks; 1,261 B'way.

OWENSBORO, Ky.—McAtee; Loddoes & Ray; L. D. Ray, ready-to-wear; Breslin.

PARKERSBURG, W. Va.—The When Store; M. H. Brown, ready-to-wear; 246 5th Av.

PAWTUCKET, R. I.—Lynd & Murphy; J. H. Durgin, men's clothing, coats, suits; 220 5th Av.; York.

PHILADELPHIA—Blauner's; Miss Korman, muslin, silk underwear; 15 E. 26th.

PHILADELPHIA—Bromar Waist Co.; S. Brown, waists; 1,270 B'way.

PHILADELPHIA—Perlberg & Cooper; S. Cooper, coats, suits; 1,270 B'way.

PHILADELPHIA — Frank & Seder; H. L. Birnbaum, ready-to-wear; 264 5th Av.

PHILADELPHIA—Meyer, Cravis & Sons; J. Cravis, piece goods; 33 W. 34th.

PHILADELPHIA—Gimbel Brothers; E. Bohn, leather goods; D. S. Scott, men's furnishing goods; V. Zauner, dry goods; B'way and 32d.

PHILADELPHIA—N. Snellenberg & Co.; Miss C. Loewenstein, misses', children's ready-to-wear; 1,261 B'way.

PHILADELPHIA—Gross Brothers; S. Gross, waists, dresses; Herald Square.

PHILADELPHIA—Blauner's; Miss Weiss, jobs silk, cotton petticoats; 15 E. 26th.

PHILADELPHIA—Frank & Seder; Miss Hasner, waists; 264 5th Av.

PHILADELPHIA—Goldman Bros.; M. Goldman, woolens; Aberdeen.

PHILADELPHIA—Adler's; Mr. Lantson, jobs Spring suits; 1,170 B'way.

PHILADELPHIA — Reliance Skirt Co.; M. Kramer, skirtings; Grand.

PHILADELPHIA — Kramer & Sauber; L. Kramer, piece goods; Breslin.

PINE BLUFF, Ark.—Isaac Dreyfuss Co.; I. Dreyfuss, men's, women's, children's clothing; 45 Leonard; Breslin.

PITTSBURGH—Buka Bros.; D. Buka, coats, suits; Breslin.

PITTSBURGH—Kaufmann & Baer Co.; T. Kaufman, representing; Miss C. Trole, misses', children's coats, suits, dresses; 404 4th Av.

PITTSBURGH—Lewin-Neiman Co.; H. Lewin, jobs ladies' trimmed hats; 470 4th Av.

PITTSBURGH—Frank & Seder; S. Finkelhor, merchandise, basement; 264 5th Av.

PITTSBURGH—Kaufmann Dept. Store; B. S. Dreyfuss, basement jobs dresses; Miss Ryan, ribbons; Mr. West, basement hats, caps; 1,261 B'way.

PITTSBURGH—Kaufmann's; H. H. Edgcomb, hats, caps; 1,261 B'way.

PITTSBURGH—J. Horne Co.; J. Martin, linens, white goods; 470 4th Av.

PITTSBURGH—J. Shapiro; clothing; Herald Square.

PITTSBURGH—McCreery & Co.; A. McFadden, rugs; 23 E. 26th.

PORTLAND, Ore.—Olds, Wortman & King; A. E. Staples, embroideries, ribbons, hdkfs., trimmings; J. T. Kennedy, jobs, basement; 482 4th Av.

PORTLAND, Me.—J. R. Libby Co.; O. Davis, housefurn. goods; 6 W. 32d.

PORTLAND, Ore.—Meier & Frank Co.; Mrs. S. Woods, waists; Miss Kempsworthy, Miss Dickens, dresses; 215 5th Av.

PORTLAND, Me.—J. E. Palmer Co.; Mrs. R. J. Hill, dresses, suits, skirts; 116 W. 32d.

PORTLAND, Me.—J. E. Palmer Co.; Miss M. A. Medewan, D. A. Coyne, ready-to-wear; Bromell.

PORTSMOUTH, Ohio—The When Store; F. R. Carroll, ready-to-wear; 246 5th Av.

PROVIDENCE—Hirsch Co., Inc.; Miss M. Liebtenstein, jobs silk, cotton waists; S. Hirsch, jobs silk, cloth dresses; 132 W. 36th.

PUEBLO, Col.—Crews-Beggs D. G. Co.; J. A. Van Arsdale, dry goods; 260 5th Av.

QUINCY, Ill.—Reib's; J. J. Reib, women's wear; 1,160 B'way.

RENO, Nev.—Morris & Levy; H. Levy, ladies' ready-to-wear; 22 W. 21st.

RICHMOND, Va.—Cohen Co.; L. B. Hyslop, dress goods, linens, blankets; 1,160 B'way.

RICHMOND, Va.—Anderson-Lewis-Gray Co.; T. L. Anderson, notions, hosiery, men's furnishing goods; The Annex.

RICHMOND, Ind.—The When Store; B. C. Bone, ready-to-wear; 246 5th Av.

ROANOKE, Va.—The Kohen; L. M. Kohen, ready-to-wear; 1,161 Broadway.

ROANOKE, Va.—The Kohen; W. Kohen, women's, children's ready-to-wear, millinery; 1,161 B'way; Grand.

ROCHESTER, N. Y.—Sibley, Lindsay & Curr Co.; J. Benzie, J. Cook, linens, blankets; 422 4th Av.

ROCHESTER, N. Y.—Duffy, Powers Co.; D. F. Michaels, representing; Mr. Trobaugh, jobs wash goods, domestics; Miss Salinsky, jobs waists; Mr. Bernstein, jobs boys', men's furn. goods; Mr. Diamond, ladies ready-to-wear; 476 4th Av.

ROCHESTER, N. Y.—Duffy, Powers Co.; Miss Solonsky, jobs waists; Mr. Bernstein, jobs men's furn. goods; 476 4th Av.

Continued on Page Thirty-three.

N&H

Headquarters for MATCHLESS VALUES

No. 1626
16.75

THERE is not only style and quality, but MATCHLESS VALUE, in this example of our Spring Line.

NO. 1626 SUIT

Ultra-fine Suit made of full wool heavy jersey, with effective button trimmings. All Spring shades. Sizes 16 to 42.

$16.75

Visit our Showrooms or send for samples.

Our line shown also at our BOSTON OFFICE: 515 Washington Street.

NIEDELMAN & HOFFMAN
45-51 West 25th St.
NEW YORK

Come Here for BLUE

ONLY one store in a town can have the advantage of selling navy blue dresses made by specialists in "that" one color.

Why not let yours be the store to have that distinction in your city?

You will recognize as soon as you see our Navy Blue Dresses that they will be a real selling feature for your dress department.

If your territory is still open, we know you will Come Here for BLUE.

Sold in only one store in a town.

The House of Navy Blue Dresses

377 Fourth Avenue
(Opposite Madison Square Garden)
NEW YORK

Don't think that high prices mean high quality.

We give high quality Dresses at lower prices.

"Just received quantity Anderson Imported Gingham." Smart styles $12.75 to $16.50.

Blate Bros & Love
37-43 West 26th St.
New York

Girls' Hats
BABY CAPS
Max Mayer, Inc.
352 Fourth Avenue, at 25th Street

Raven Blue
DRESSES & WAISTS OF BLACK

BUYING from specialists means getting more correct styles, more efficient service, more intelligent meeting of your requirements. Try it.

NATIONAL BLACK GOODS COMPANY
44 E. 32d St., N. Y.
29 W. 31st St. after Feb. 1

Spray Mark

Spring Suits for Misses

When placing your orders for suits and coats, remember that Spray-Mark garments are always:

Original in style
Exquisite in tailoring
Artistic in detail
Youthful in spirit
Superlative in quality
Moderate in price

You can take our word for it, but we would rather you see them for yourself.

SPRAYREGEN & MARKS
158 West 29th Street
New York
"Garments of Quality and Distinction."

Mary's Dresses

Fashion says "Taffetas for Spring" and in Mary's showroom you'll find some striking numbers—just the real misses' styles you want. Those at $15 to $25 are particularly good values.

Henry Hunvald
N5 West 27th Street
New York

GOLDMAN
Smart Clothes for YOUNG WOMEN

Coats & Suits

Workmanship that reveals the touch of the trained craftsman; fabrics whose texture and color charm the eye, make our spring line one to be remembered.

DAVID J. GOLDMAN COMPANY, Inc.
Manufacturers of Smart Clothing for Young Women
1333 Broadway, New York

Origina Dresses
From THE FOUNTAIN OF ORIGINALITY

Up-to-the-minute deliveries and prices that are most moderate for the style and quality, make buyers remember us.

ADELSON & WEINBERG DRESS COMPANY INC.
5 WEST 31st STREET NEW YORK

SUITS Women's Misses
CHAS. S. PEARLSTEIN.
29.50 to 65.00
CHARACTER SUITS
Made with that touch of genius that distinguishes the BEST from the REST.
PROMPT DELIVERIES.
108-110 West 25th St., N. Y.

FOUND ON THE STREETS.

Every day persons lose something they value. Those who make known their loss in the Lost and Found columns of THE NEW YORK TIMES usually have their property returned to them, sometimes within twenty-four hours.—Advt.

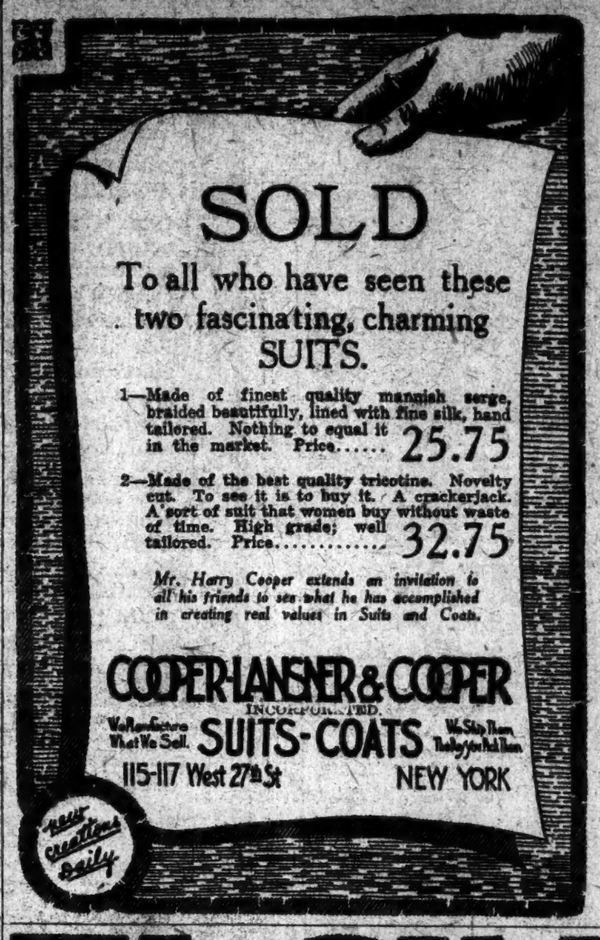

SOLD

To all who have seen these two fascinating, charming SUITS.

1—Made of finest quality mannish serge, braided beautifully, lined with fine silk, hand tailored. Nothing to equal it in the market. Price..... 25.75

2—Made of the best quality tricotine. Novelty cut. To see it is to buy it. A crackerjack. A sort of suit that women buy without waste of time. High grade; well tailored. Price..... 32.75

Mr. Harry Cooper extends an invitation to all his friends to see what he has accomplished in creating real values in Suits and Coats.

COOPER-LANSNER & COOPER INCORPORATED
We Manufacture What We Sell. SUITS-COATS We Ship Them Today you Said Them
115-117 West 27th St NEW YORK

New creations daily

ELGIN

SILK WAISTS
Market-breaking Prices—Heart-winning Styles
All Ready for Immediate Delivery

Georgettes $5
Crepe de Chines
Wash Satins $3.75
Silk Novelties $3

Here's sky-high quality, and irresistible styles at rock-bottom prices—the best waist "buy" on the market. Elgin gives you *more* value for *less* money because of great buying power and big volume of business. *Come down and see these waists—you get today's style—today's quality at yesterday's prices.*

Stock always on hand for immediate delivery!

ELGIN SILK WAIST COMPANY
1182 Broadway, Bet. 28th and 29th, Sts.
NEW YORK CITY

WALSH

STYLE

STYLE is what the maker makes it.
Regardless of the ideas of your designer, no style is right if the workmanship is not there!
I select the best style ideas of my designer and see that they are carried out by the tailor.
That's why, when you buy Walsh Coats, you buy style!

Bill Walsh

WALSH COAT COMPANY Office and Showroom, 1150 BROADWAY, N. Y.

COATS

8000 DRESSES
ON THE RACK
New Spring garments that will sell fast and bring you quick profits.
GEORGETTE
CREPE DE METEOR
SERGES
$10.75 to $35.00
TAFFETA
TRICOTINE
JERSEY

PIONEER
LADIES GARMENT CO. Inc.
6-8 West 32ND St. N.Y.C.

BUYERS, ATTENTION—80 per cent. of the buyers visiting our showroom buy right away. 20 per cent. shop around and then come back to buy our STRICTLY TAILORED

MISSES' DRESSES

IN SILK-TRICOTINE, SERGE & JERSEY

PRICES RANGE FROM $21.50 to $39.50

This is just a suggestion that you will find here just what you want.

We are working on our Spring stock for immediate delivery.

YSL MFG. CO.
49-43-47 W. 24th St.

A Creation—not an imitation.

FAVORABLE first impressions are either strengthened or reversed on further contact.

First thoughts on Radiaknit are of admiring beauty. When, then, the purchaser finds that Radiaknit wears well, retains its deep-toned lustre to the very last, and drapes ever in bautiful fashion, a fabric-friendship is formed which can never be shaken.

Radiaknit on your shelves betokens a Quality House.

Cutters-up know that Radiaknit is unique in other qualities as well. It will not curl when cut, lies flat always.

BANNER SILK KNITTING MILLS, Inc.
Original and Largest Makers of Silk Jersey Cloth
New York Office and Salesrooms, 404 FOURTH AVE.
Telephone Madison Square 7707. LEO L. DOBLIN CO., *Factors*

Chamois-Suede COATS
SIFF BROS CO 7 FIFTH AVE. N.Y.

CHAMOIS-SUEDE COATS for MEN, WOMEN and CHILDREN for SPRING

Extremely practical coats for sports and stormy weather.

HAND-MADE
GUARANTEED ABSOLUTELY WATERPROOF

Made of a specially processed Chamois-like fabric, virile and resilient, offering qualities not found in other multiple service coats.

A variety of very attractive models in leather, tobacco and champagne shades.

Ladies' short coats, single texture, $16.50.
Ladies' short coats, double texture, $17.50.
Ladies' long coats, double texture, $18.50.
Men's coats, single texture, $17.50. Men's coats, double texture, $20.50; Children's coats, double texture, $11.50 (complete range of sizes).

Terms net 30 days.

Also LEATHER and LEATHEREX COATS for Men, Women and Children

SIFF BROTHERS CO
Makers of "American Gentleman" Coat
Novelties for Men, Women and Children
7A Fifth Ave. New York

Buyers—

Coats, suits, dresses, skirts—all the new Spring styles, all the wanted materials, and moderate prices. Quick sellers. Good profit makers.

Make this your first call.

The Exclusive Garment Department
Bush Terminal Sales Building,
130 West 42d Street.
London New York Paris

Just off Broadway on 42d Street, easy to reach from everywhere.

ITZKOWITZ BROS., Inc.
245 7TH AVE., COR. 24TH ST.
S-K-I-R-T-S

Every conceivable material in cloth and silks is now on display at truly remarkable prices.

READY FOR IMMEDIATE SHIPMENT.

SPORT MODELS	FANCY In Materials of	TAILORED
Kumsi Kumsa	Chinchilla Satin	Wool Plaids
Dew Kist	Washable Silk Broadcloth	White Calypso
Fanta-Sel	Crepe de Caine	Jersey
Baronets	Georgette	Wool Poplin
Misuets		Men's Wear Serge

VISIT OUR SHOWROOMS BEFORE PLACING YOUR ORDERS!

JUNIOR and MISSES
COATS
Make appointments now to see our line, which is the best in the market.
Attractive Garments at Popular Prices
FOREIGN BUYERS INVITED
Irving Finkelstein
29 W. 32d—30 W. 33d

BLACKS & NOVELTY COTTON
SPOT PROOF
WAISTS
$9.00 to $18.00 Per Doz.
LARRY GOLDBERG, 1270 B'WAY, N.Y.

BROADWAY BRAND
BLACK & COLORS
Velvet Ribbons All Widths
MAX FEIST 42-44 W. 28th St.

NEOLA FABRICS
Henry Glass & Co.
44-46-48 White St.

PORTER BROTHERS, INC.
FACTORY: FRAMINGHAM, MASS.
TAILORED EXCLUSIVELY WAISTS
50,000 in Stock
COTTON & SILK MATERIALS
For Immediate Delivery.
New York Office
Room 504, 347 Fifth Ave.
Phone—Vanderbilt 1381

Empire Loomcraft SILKS
REG. U. S. PAT. OFF.

Georgettes

Unusual assortment of prints of novel design. For immediate or nearby delivery.

EMPIRE SILK COMPANY
315 Fourth Ave., N. Y.

Season's Best Offer

POLO SPORT COAT of Camel's Hair

$22.90

Not more than 100 Coats to each customer.

Fully lined with high-grade Fancy Pussy Willow; detachable genuine leather belt. Ladies' and Misses' sizes.

Terms Net 10 Days

Harry Greenberg Co., Inc.

29 West 35th St.

prima DONNA

THE KEYNOTE OF FASHION

STOUT DRESSES

An impressive appearance is easily made if you are generously built. It is simply a matter of emphasizing good lines and concealing or modifying those which do not contribute to the effect of height and poise.

Prima Donna Dresses are remarkably successful in the way they achieve this result.

They come in models for street, afternoon or evening wear.

Baum-Wolff Inc.

Stout Dresses - Youthful Models - Maternity Dresses

99-103 Madison Avenue - New York City

Corner 29th Street.

THE KEYNOTE OF FASHION

TAFFETA DRESSES

Ruffled Styles

$11.75

See our other snappy models at Popular Prices.

M. KIRSCHNER & SONS

14-16 E. 33d St., N. Y.

STOUTS

COATS SUITS

Direct from maker to trade.

J. DUNN Co.

127 West 25th St.

HOLSTEN YOUNG AND COMPANY

LEATHER NOVELTY COATS

Waterproofed & Rubberized Tweed Coats

SPORT AND POLO COATS

24-26-28 WEST 57TH ST.

ARRIVAL OF BUYERS

Arriving Buyers may register in this column by telephoning Bryant 1000.

Continued from Page Thirty-two.

ROCHESTER, N. Y.—Sibley, Lindsay & Curr Co.; J. M. Pratt, shoes; 432 4th Av.

ROCKDALE, Tex.—Scarbrough & Hicks; F. Young, dress goods; Collingwood.

ROCK ISLAND, Ill.—L. S. McCabe Co.; Miss F. B. Rendler, ready-to-wear; Knickerbocker.

ROME, Ga.—A. Paky, dry goods; 1,150 B'way; Collingwood.

SACRAMENTO—Weinstock, Lubin & Co.; W. F. Hopka, domestics; Miss A. Stone, silks, wash, dress goods; Miss C. L. Palmer, lace, trimmings; 225 5th Av.

SACRAMENTO, Cal.—Weinstock, Lubin & Co.; W. F. Hopka, domestics, linens; 225 5th Av.

SAGINAW, Mich.—M. W. Tanner Co.; W. D. Murray, linens, white goods; 1,170 B'way; Grand.

SAN FRANCISCO—The Emporium; F. F. Ross, men's furnishing goods; 225 5th Av.

SAN FRANCISCO—Cardinell Vincent Co.; A. Z. Rahlfs, domestics; Pennsylvania.

SAN FRANCISCO—Emporium; Miss S. Harris, laces, neckwear; 225 5th Av.

SAN FRANCISCO—Hale Bros., Inc.; Miss M. Springer, toys, toy books, trunks, bags; 30 Union Square.

SANTA BARBARA, Cal.—Trentwiths; S. A. Trentwiths, general mdse.; 4 W. 22d.

SEATTLE, Wash.—Seattle D. G. Co.; C. G. Morse, mdse. manager; 440 4th Av.

SEATTLE—The Bon Marche; J. F. Gatens, girls', juniors' wear, sweaters; P. J. Kelly, men's, boys' clothing; 225 5th Av.

SEATTLE—MacDougall & Southwick Co.; W. Maloney, silks, dress goods; W. E. Barr, upholstery goods; Miss M. Gagen, waists, petticoats, sweaters; Miss M. Ford, underwear, infants' wear; Mrs. Drago, representing; 23 E. 26th.

SEATTLE, Wash.—MacDougall & Southwick Co.; W. E. Barr, upholstery goods; 23 E. 26th.

SCHENECTADY, N. Y.—Weinstein Bros.; Mr. Zimmerman, skirts, dresses; 1,133 B'way.

SCRANTON, Pa.—Wyoming Garment Co.; L. Harris, jobs skirts; 132 W. 36th.

SHELDON, Iowa—Starrett Bros.; Mr. Starrett, ready-to-wear; 44 E. 23d.

SHERMAN, Texas—Marks Bros.; A. E. Marks, general mdse.; 1,150 B'way.

SILVER CITY, N. M.—I. Holtzman; women's ready-to-wear; 25 W. 33d, Room 25.

SIOUX FALLS, S. D.—The Bee Hive; C. M. Rohde, ready-to-wear; D. L. Billing, notions, laces, ribbons, embroideries, leather goods; E. T. Hansman, silks, dress goods; 1,132 B'way.

SPOKANE, Wash.—Culbertson-Grote-Rankin Co.; Mrs. G. Cavanaugh, waists, petticoats, sweaters; Mrs. J. E. Hamilton, infants', children's wear; 116 W. 32d.

SPRINGFIELD, Mass.—Forbes & Wallace; F. L. Sturtevant, toys; 250 5th Av.

SPRINGFIELD, Ohio—The Union Store; A. G. Curry, ready-to-wear; 246 5th Av.

SPRINGFIELD, Mo.—Levy-Wolf D. G. Co.; Mr. Glaser, dry goods; 43 W. 25th.

STAUNTON, Va.—Crowell & Sachs; S. J. Sachs, ready-to-wear; 1,161 B'way.

STEUBENVILLE, Texas—R. E. Cox D. G. Co.; V. M. Cox, women's ready-to-wear; 25 W. 32d, Room 25.

STEUBENVILLE, Ohio—The When Store; W. F. McWhorter, ready-to-wear; 246 5th Av.

ST. LOUIS—Ely & Walker D. G. Co.; L. Tobin, draperies; 56 Worth.

ST. LOUIS—L. Herzog & Bro. D. G. Co.; C. M. Steinman, hosiery; I. J. Herzog and G. C. Bradshaw, Fall coats; 874 B'way.

ST. LOUIS—Nelson Pants Co.; L. D. Brodsky, pants; Pennsylvania.

ST. LOUIS—Olian Co.; A. Olian, ladies' dresses; McAlpin.

ST. LOUIS—Marquette Cloak and Suit Co.; H. Frank, Spring coats, suits, dresses; 116 W. 32d, Room 1004.

ST. LOUIS—Scruggs, Vandervoort, Barney D. G. Co.; Miss C. Falkenhainer, mourning goods; 225 5th Av.

ST. LOUIS—"Stewart's"; J. J. Olian, ready-to-wear; 225 5th Av.; R. 910.

ST. PAUL, Minn.—Schuneman & Evans; W. C. Cannon, notions, leather goods, dress trimmings, buttons; 220 5th Av.

ST. PAUL, Minn.—Emporium Mercantile Co.; J. A. Langhois, dress goods; 6 W. 32d.

ST. PAUL, Minn.—Lindeke, Warner & Sons; H. P. Warner, underwear; 350 B'way.

ST. PAUL, Minn.—Emporium Mercantile Co.; H. A. Andree, V. Han, coats, suits; 6 W. 32d.

ST. PAUL, Minn.—Lindeke, Warner & Sons; A. W. Lindeke, blankets, flannels; 350 B'way.

TACOMA, Wash.—Stone-Fisher Co.; W. J. Fisher, genl. mdse.; 1,170 B'way.

TACOMA, Wash.—Love-Warren-Monroe Co.; D. E. Fleming, notions; 49 Leonard.

TAMPA, Fla.—Maas Bros.; G. L. Glass, housefurn. goods; 1,150 B'way.

TERRE HAUTE, Ind.—Root D. G. Co.; H. O. Thompson, ready-to-wear; W. Mayback, men's furnishing goods, underwear, hosiery, gloves, ribbons; A. Herligman, representing; 23 E. 26th.

TERRE HAUTE, Ind.—Root D. G. Co.; W. Wayback, knit underwear, clothing, furn. goods; W. Heligman, dry goods; 23 E. 26th; Collingwood.

TERRE HAUTE, Ind.—The When Store; G. E. Slagle, ready-to-wear; 246 5th Av.

TOLEDO, Ohio—Meyer Jonasson Co.; Miss F. B. White, waists, sweaters; Knickerbocker.

TOLEDO, Ohio—The When Store; R. H. McGhee, ready-to-wear; 246 5th Av.

TRAVERSE CITY, Mich.—A. Rosenthal, ready-to-wear; 44 E. 23d.

TROY, N. Y.—Weinstein Bros.; J. Weinstein, skirts, dresses; 1,133 B'way.

WACO, Texas—Goldstein, Migel Co.; L. B. Cohen, fancy goods; 1,150 B'way.

WAINSBORO, Ga.—J. Ehrlich, ready-to-wear; 8 W. 20th.

WASHINGTON, D. C.—Woodward & Lothrop; H. Barschkies, silks; J. M. Buzzell, dress goods; F. E. Mack, white goods, linens; Miss M. D. Collins, women's neckwear; Miss L. McGill, laces, embroideries; 334 4th Av.

WASHINGTON, D. C.—S. Kann, Sons & Co.; Miss A. C. O'Neill, ready-to-wear; 452 4th Av.

WATERBURY, Conn.—Scott's Cloak House; W. D. Scott, D. J. Scott, coats, suits; Grand.

WATERBURY, Conn.—Ohrbach's; S. F. Fried, ready-to-wear; Brostell.

WATERLOO, Iowa—Crawford Apparel Co.; L. C. Malsner, Spring dresses; 133 W. 30th.

WHEELING, W. Va.—The When Store; A. J. Rust, ready-to-wear; 246 5th Av.

WHEELING, W. Va.—The Boston Store; J. E. Graham, ready-to-wear; 246 5th Av.

WILKES-BARRE, Pa.—Wilkes-Barre D. G. Co.; Miss E. Connor, ready-to-wear; 23 E. 26th.

WILKES-BARRE, Pa.—Wyoming Garment Co.; E. Krueger, Spring suits; 132 W. 36th.

WILKES-BARRE, Pa.—Blum Brothers; P. Blum, H. Blum, ready-to-wear; 303 5th Av.

WILMINGTON, N. C.—G. Dannenbaum, Spring coats, suits, dresses; 470 4th Av.

WILMINGTON, Ohio—H. B. Patterson Co.; H. R. Patterson, clothing, cloaks; Breslin.

ZANESVILLE, Ohio—The When Store; C. E. Longshore, ready-to-wear; 246 5th Av.

ZANESVILLE, Ohio—Black & Grant Co.; W. V. H. Black, domestics; 377 B'way.

ZANESVILLE, Ohio—H. Weber Sons & Co.; M. M. Duncan, linens, bedding; 132 W. 27th.

BUSINESS RECORDS

In Town.

JAMES M. WELSCH has filed a petition in bankruptcy individually and as a member of the co-partnership of Sherman, Welsch & Welles of 2,784 Pond Place with liabilities of $22,851, of which $28,000 are secured claims, and no assets. Among the secured creditors are Francis J. Sherman and Herbert E. Sherman, $21,000; Parsons Co., 2,500; Albert W. Hunt, $2,000. Among the creditors who are unsecured are W. G. Abbey, Inc., $948, and E. W. Spurr & Co., $627.

ADOLPH HESS, a bookkeeper at 40 East 28th St., has filed a petition in bankruptcy with liabilities of $5,358, and no assets. Among the creditors are Nederland Life Insurance Co., Ltd., $1,200, and Morris Stern $1,300.

JENNIE E. VAN HORN, a housewife, residing at 600 West 178th St., has filed a petition in bankruptcy, with liabilities of $8,447, and no assets. The creditors are John E. Bullen & Sons, $5,941, and M. Fisher Sons & Co., $500; debts contracted by H. E. Van Horn & Co., and Goodale, Ferry & Dwight, $1,000.

LOUIS L. LICHTENFELD, dealer in shoes at 304 Willis Avenue, the Bronx, assigned for the benefit of creditors to Archibald Palmer.

Judge Knox has granted discharges from bankruptcy to the following: Henry J. McGillicuddy, sometimes known as Henry J. Mack, residence 524 West 48th St.; Herman A. Klemm, Harrison, N. Y.; Kalman Silberman, mason and builder, 748 Jackson Av.; Max Jorrisch, real estate, 152 Rivington St.; Leo Ezzes, 200 West 120th St., individually and as a member of the firm of Goldstein & Ezzes.

JUDGMENTS.

Filed yesterday, the first name being that of the debtor:

In New York County.

Austern, Carl—A. Taubin $673.10
Black and White Cab Co., Inc.—M. MacMahon 13,662.17
Blackley, Kenneth, C. B. Norman, M. Blackley and Chas. J. A. Daniel—R. A. Hunt 302.62
Blau, Isidor—B. and C. Hotel Supply Co., Inc. 403.17
Berger, Joseph, and Samuel—L. Schechowitz 1,089.32
Bradley, John P.—Lion Brewery of N. Y. City 2,313.42
Bader, Walter J., and Edw. J. Scully—J. W. Stoltz 194.77
Busch, Briton N.—W. B. Trimble 951.70
Chronik, Louis—C. H. Field, coats 117.00
Cohen, Alice—B. Kalmanson 112.35
Consalus, John E.—G. E. Hasbrouck 312.83
Cawley, Samuel J., Jr.—W. Carpenter et al. 278.23
Calfibetta, Charles—L. B. Gottlieb et al. 364.20
Carter, Chas. L.—F. Blen 275.20
Cary, Edw. E.—C. D. Wood 555.96
Copeland, Carl C.—People, &c. 1,000.00
De Loose, Joseph A. (Victory Tire Repair and Vulcanizing Co.)—L. Herbst et al. 600.51
Di Carlo, Giuseppe—V. Zagarella 872.96
Epstein, Sam—S. Klesen 164.96
Eidlitz, Ernest, and Wm. J. Fallon (Eidlitz & Fallon Sales Co.), Wm. J. Fallon and Charles Sugarman—Amitalo Corp. 15,739.56
Feinman, Arthur, and Marry—W. S. Brewer 663.99
Friedman, Samuel D.—E. N. Adler 1,640.47
Frank B. Hall & Co., Inc.—G. Cavallaro, costs 128.66
Grossman, Herman—G. Roll 632.10
Gelden, Samuel—Opler Bros., Inc. 868.92
Glansman, Samuel J.—R. Drucker $101.07
Gregory, James—Bofinger Bros., Inc. 232.27
Geiger, Jacob W.—E. Runge 555.93
Gelfand, Leon—Dulon Card and Paper Co., costs 106.95
Gelfand, Isidor, by gdn.—same, costs 106.95
Hillman, H. J.—Travelers' Ins. Co. 116.50
Kingsberg, Geo. J.—R. Soffer 1,144.44
Koehler, E. Henry—A. F. Behnert 537.54
Same—W. Behnert 200.06
Krasnow, Rose (Krasnow Construction Co.)—L. Kaczmarski 136.20
Katz, Nathan, and Samuel Katz—M. Leubuscher 140.95
Kistler, Milton S.—Press Pub. Co. 3,015.98
McAvoy, James—Travelers' Ins. Co. 240.55
McCormick, James—General Gauge Corp. 159.53
Murphy, Terrance F.—Travelers' Ins. Co. 382.95
Oppenheim, William—United Sweeping Compounds Corp. 594.65
125th St. Baths, Inc.—J. Kruh 901.57
Frate, Thomas B.—S. Prosser et al. 168.90
Pennsylvania R. R. Co.—K. M. Hymes 35,128.50
Perry, Wm. R.—Churchill's Ins. costs 113.50
Parker, Robert C.—C. Talbot 100.00
Pasternack, Joseph—White Co. 206.02
Rosner, Isaac and Louis S. (I. Rosner & Co.)—M. Schneider 115.40
Rosenbium, Samuel—L. Cheney et al. 1,098.60
Reed, John W., Sr.—C. E. Hawthorne 686.41
Raymond, Erwin S.—First and Hamilton Nati Bank of Ft. Wayne 7,521.46
Ritter Restaurant Co., Inc.—Travelers' Ins. Co. 178.40
Diegel, Samuel G., and Michael Goodman—S. Rubin 2,500.00
Shannon, Sam—Marchbanks Press 190.20
Stimmel, Bronson C.—De Verne Press 249.10
Sandler, Morris—P. Rosenzweig et al. 151.04
Saima, Gust—J. Stanlinos 587.20
Simpson, Herman, and Lazarus Levy—I. Freiman et al. 195.41
Tull, Samuel F., and 51-53 Maiden Lane—Gluck & De Groot 1,872.35
Tull, Samuel F.—Gluck & De Groot 606.87
Ulacia, Jean and Ramon—C. Heidinger 24,779.47
Weinstein, Herman—Cohan, Goldstein & Co. 370.68
Weiskopf, Abraham—H. B. Pritchard 530.20

In Bronx County.

Falgiano, Salvatore and Giuseppa—L. Auflero et al. 362.10
Shelton, Elizabeth—E. Getes 385.90
Strunsky, Maurice—Sterling Building and Operating Co. 212.20
Silverstein, Nellie—City of New York et al. 135.57
Schiavone, Augustine R.—Lawlin Lumber Co. 23.51
Shaved, F. Edna—City of New York 678.05
Teagler, Harry, and Louis Schwartz—A. Meyerstein 345.67
Uskowitz, Jacob—B. B. Davis et al. 162.89

SATISFIED JUDGMENTS.

In New York County.

The first name is that of the debtor, the second that of the creditor and date when judgment was filed:

Murray, Henry W.—E. C. Bowman et al., Aug. 3, 1917 ..... $233.14
Lewis Samuel—L. Weisberg; Jan. 8, 1920 ..... 115.20
Lewis, Samuel and Louis Rosenthal—L. Weisberg; April 8, 1918 ..... 18,120.10
Mott, J. Laurence—C. P. Mott; Dec. 16, 1918 ..... 3,750.00
White Hod Elevator and Edward A. White—Travelers Ins. Co.; July 3, 1914 ..... 115.20
Gibraltar Realty Co., William Breitkaupt, Ferdinand Buck, Henry W. Lein, Nicholas Volk and August H. Miller—Hudson Trust Co.; May, 20, 1916 ..... 5,893.31
181st St. Building Corp. and Gabriele Del Gaudio—Pierce, Butler & Pierce Mfg. Corp.; Nov. 28, 1917 ..... 715.00
Swift, Edith H. and Albert L.—T. G. Frost et al; Dec. 10, 1919 ..... 182.46
Friedlander, Marie and Isaac N. Spiegelberg—J. Seligman; Nov. 23, 1914 ..... 7,902.83
Same—N. Ciyron et al; June 30, 1911 ..... 375.62
Georgia Fertilizer Co.—International Agricultural Corp.; March 12, 1919 ..... 20,972.13
Loughran, Reginald de S.—A. F. Hess; Nov. 24, 1915 ..... 4,185.08
Moverman, Samuel — Horneman - May Corp., Inc.; Aug. 28, 1919 ..... 750.26
Newton, Benjamin—Kerin & Dunn; May 14, 1919 ..... 839.05
Newton, Benjamin—V. Loewers Gambrinus Brewing Co.; Nov. 22, 1918 ..... 886.17
Sugarman, William—City of N. Y.; June 30, 1911 ..... 215.33
Nahem, Isaac—B. L. Lichten et al; Jan. 21, 1920 ..... 5,870.85
Wood, I. Lester Albert Erkins, Clarence R. Hurst and Samuel Hurst—J. E. Linde Paper Co.; July 18, 1918 ..... 149.07
Third Street Realty Co.—Elevator Repair & Supply Corp.; June 15, 1914 ..... 264.62
Third Street Realty Co.—S. R. Wells; April 30, 1914 ..... $350
Hornik, Jacob—M. Schneider et al. Jan. 17, 1920 ..... 127.62
Bush Terminal Co.—B. Pasky, Dec. 9, 1919 250
Broter, Louis and Pauline—Clergymen's Retiring Fund Society of the Protestant Episcopal Church in the U. S., Aug. 29, 1919 ..... 2,534.33
Misky, Jacob and Anna—C. Mendelbaum, Jan. 4, 1918 ..... 404.78
Patterson, Robert S., Grasmuck, Frederick, Bond S. Neff—Hydrogen Furnace & Fuel, Oct. 27, 1913 ..... 1,083.90
Patterson, Robert S., and Frederick A. Grasmuck—Same, Oct. 15, 1919 ..... 3,503.60
Star Co.—B. O. Ostenfeld, Dec. 27, 1910 (reversed) 25,266.20
Same—L. M. Sloman, May 9, 1911 (reversed) 1,284.73
Rabinowitz, Herman G.—M. Israel, Jan. 7, 1920 (vacated) 1,131.57
Star Co.—A. Marino, Jan. 21, 1911 (vacated) 317.22
Same—L. Bressiin, June 2, 1914 (vacated) 9,159.77

In Bronx County.

Quirk, James G. and Maria—H. Elias, Jan. 27, 1916 ..... $236.46
Same—Same, Jan. 27, 1916 ..... 192.12

Hand Embroidered Crepe de Chine Waists

$38 and $37.50 dozen

Hand Embroidered Georgette Waists

$45 dozen up.

Also Jobs.

Embroidered Georgette Waists Discontinued Numbers

$33 dozen.

MARION WAIST CO.,

236 5th Ave. Mad. Sq. 6921

Millinery Manufacturers

Lewin-Neiman Co.

PITTSBURGH, PA.

IS OPEN TO BUY

1000 TRIMMED H-A-T-S

Hand Made as Well as China Piping.

Call With Samples

TUESDAY, JAN. 27TH, FROM 9 TO 11 A. M. AT N. Y. OFFICE.

S. SOLOMON, 470 4th Ave.

Men's Wear Serge Suit, Fancy Silk Lined $16.75

All Wool Tricotine Suits, ... $17.50

Benjamin Martin

Immediate Delivery House,

22 West 27th St.

Auctions.

NOTICE IS HEREBY GIVEN THAT 1,000 cases canned tomato pulp will be sold at auction at 606 West 30th Street, Borough of Manhattan, City of New York, the 10th day of February, 1920, at 10:00 A. M. by CHARLES SHONGOOD, Auctioneer, to satisfy the lien of the undersigned as warehousemen. Names of the owners or persons for whose account the goods are sold are Southern Pacific Co., Steinkoeper & Arpe, and Greco Canning Co. 900 cases of tomato pulp, Psaki & Co., Greco Canning Co. and Southern Pacific Co.

THE COASTWISE WAREHOUSES, INC.

Auctioneers.

SMITH & JAFFE.

Salesroom 65 W. 45th St. Tel. Vand. 2824. Office, 220 B'way. Tel. 1516 Cortlandt.

BENJ. S. WISKY, Auctioneer, pays highest cash prices for household effects. 428 Columbus Av., Phone Schuyler 1170.

TRICOTINE SUITS

AN exceptionally large selection of fine quality, all wool Tricotine Suits, elaborately embroidered, braided and tailored garments.

Extraordinary values at the following prices:

$26.75, $29.75, $32.50, $35.00, $36.75 and up.

COATS

In all wool Polo and Velours and other new materials from $12.75 to $69.50.

All of the above advertised merchandise on hand for DELIVERY *NOW*

THE G.B.G. MFG. CO. INC.

15 East 26 Street New York

Where Style, Workmanship and Price Meet

114 W. 26th St. N.Y.C.

HIRSHFIELD COAT CO.

Get "COATS OF THE BETTER MATERIALS moderately priced."

That's what the buyers who deal with us do. The fabrics we offer are those that are in biggest demand, and these models are beauties.

Get this:

Three—3—superb CAMEL'S HAIR COATS smartly styled and priced at the very low figure of $29.75.

Wonderful coats, suits and SPORT COATS for stouts —neat, graceful, attractive, beautifully made, are ready for you here.

Simon, Goodman & Lipshitz

40-42 West 27 Street

New York

COATS & SUITS

Joseph Zukin

Manufacturer of Blouses

Complete Spring Line

Is Now Being Shown at 158 MADISON AVE. NEW YORK CITY

Auctions.

AUCTION NOTICE.

WILMERDING, MORRIS & MITCHELL

Auctioneers, 470 Broome St., N. Y. C.

Will Sell on

Thursday, January 29, 1920

Promptly at 1:30 o'clock, for net cash

135 Bales of RAW SILK

Including various qualities and sizes of

ITALIAN RAW SILK

and

CHINA STEAM FILATURES

The silk is absolutely perfect and does not include any rejections.

Ready for examination with Catalogues early on morning of sale.

"Lines— that attract the buyer"—

Eureka DRESS CO. INC.

35 West 33rd Street New York

BEN. W. SWISKY, Pres.

We are showing a wonderful line of Taffeta, Satin, printed and beaded Georgette and Mignonette

Dresses

Beautiful Styles Always Popularly Priced

$19.75 to $59.75

NOW ON OUR RACKS for DELIVERY

35 West 33rd Street, New York

SAFRAN & KREEGER

23-25 E. 26th ST.

NEW YORK

Tricotine Suits Silk Lined $28.75 UP

COATS *Snappy Models* $10.75 UP

COATS & SUITS

Always on Hand for Immediate Delivery

A Wonderful Stock

Many customers who visit us have great difficulty in choosing —all our styles are so handsome. It's a pleasant difficulty to be in!

Dresses of Silk and Cloth

For Misses and Stouts

$10.75 TO $27.50

BOOTH, BREGMAN & SUMBERG

129-133 West 27th Street

New York City

TIP TOP DRESSES

SPRING LINE READY

Taffeta, Georgette Satin, Foulard, Tricolette, Wool Jersey and Serge.

In Stock for Prompt Shipment

Tip Top Waist & Dress Co.

35 West 32nd St., N. Y. C.

"PILLERS" OF THE INDUSTRY

There's a smartness of style, a visible *value* to our Dresses that make them sell easily and that make excellent profits for you.

As many as you require are ready for you.

Tricotine	Charmeuse
Serge	Taffeta
Jersey	Georgette Crepe
Tricolette	Foulard

Prices $22.50 to $57.50.

CHAS. PILLER SIDNEY R. LOEB BEN PILLER

PILLER BROS. & CO. DRESSES

16-18-20 WEST 32nd ST. NEW YORK CITY.

M. B. Daniels and Company

Importers and Manufacturers of

Notions and Fancy Goods

Announce Their Removal

TO THE STORE AT

18 EAST 17TH STREET,

ON FEBRUARY FIRST

Nineteen Hundred and Twenty.

RATINÉS!

The last word from Paris for cotton garments.

POTTER TEXTILE CO., Inc.

72-74 Madison Av., N. Y.

GIRLS' COATS

Varied assortment in attractive styles which sell rapidly. We specialize in coats for Infants, Intermediates, Children and Flappers.

"Nothing above 14 years"

Styles That Satisfy at Prices Which Insure Big Sales.

Irvington Girl Coat Co.

29-35 West 32d; 30-34 West 33d St.

WANTED TO BUY

Ladies' and Gentlemen's FIBRE SILK HOSIERY.

M. N. ARIDA

30 West 22d Street

Spot Cash For Your Open Accounts

Every day I'm supplying the cash needs of manufacturers in large and small sums. Let me serve you too. Reasonable terms. No "red tape." No time contract. Strictest privacy. Telephone Chelsea 327.

UNIVERSAL DISCOUNT CO.

Jack Rosenstock

100 Fifth Avenue, New York.

Liondale Mercantile Co., Inc.

Converters and Importers of Cotton and Silk Fabrics

20 W. 22d St., N. Y. C.

After Feb. 1, 1920—34 West 32d St.

Telephone Gramercy 7035-6

OUT OF TOWN SILK BUYERS.

We have an extensive acquaintance in the wash dress and general cutting up trade who constantly offer numbers of standard silks which are scarce in the market. Invariably they are much below market quotations. Let us put you in touch with these firms.

No charge for this service.

We have saved many buyers time and money. It will be to your advantage to get acquainted.

METRO SALES, 275 5th Ave.

TELEPHONE MADISON SQUARE 9116.

LOFT TO RENT Complete with Fixtures

Suitable for

COAT, SUIT OR DRESS JOBBERS.

20x90. POSSESSION FEB. 15TH.

Dave Rosengarten, 11 E. 31.

SALESMEN

Prominent exclusive cost house specializing on Cloth and Pile Fabrics is open for salesmen who can produce volume of business for Middle West; and city and vicinity. Commission basis. Box K1214, 1270 Broadway.

KEEP A FILE.

The New York Times Company issues an attractive binder in which a year's issues of Mid-Week Pictorial may be kept. Full cloth binding, $1.25; half leather, $2. Sent by mail or receipt of cash or money order.—Advt.

Accounts of

Manufacturers, Mills and Selling Agents Financed and Guaranteed. Inquiries Invited.

LEVISON & COMPANY

Bankers

141 Fifth Avenue

LATEST DEALINGS IN THE REALTY FIELD

SMITH PAYS $19,000 FOR JESUIT BOOKS

Sale of Library of Henry F. De Puy Brings $63,559.75 at Two Sessions.

TOTAL TO DATE $112,311

Purchases by Agent for Henry E. Huntington Include Rare Historical Works.

George D. Smith, who returned from Europe last Saturday after buying for Henry E. Huntington in London the highest-priced book ever offered at auction, appeared at the sale of the library of Henry F. De Puy at the Anderson galleries yesterday and obtained for $19,000 the most extensive collection of Jesuit Relations ever disposed of in the public market, most of them being in the original vellum binding.

The afternoon session brought $15,241 and that of last evening $48,318.75, making the total for the day $63,559.75. Part I. of the library sold a short time ago for $48,721.80. The total thus far is $112,311.55. Other items, with the names of the buyers, were:

"The Discovery of Kentucky," by John Filson, George D. Smith, $3,400; "The Four Kings of Canada," George D. Smith, $300; "Description of the New World," by George Gerdyear, M. Wolfe, $470; "A Journal of the Late Siege," by James Gibson, the Rosenbach Company, $350; "Divers Voyages," by Richard Hakluyt, George D. Smith, $8,000; Enquiry to investigate the conduct of General Harmar toward the Miami Indians, George D. Smith, $345; "Historical Memoirs," by Samuel Hopkins, L. W. Dawson, $400; "Hudson River Portfolio," No. 7, Scoville, $510; Portraits of the four Indian Kings, the Rosenbach Company, $610; Indian Treaty at Conistogee, George D. Smith, $2,000; Conference of Jonathan Belcher, Governor of Massachusetts Bay, with Indian Chiefs, George D. Smith, $1,000.

Treaty with the Indians of the Six Nations, Philadelphia, by Benjamin Franklin, George D. Smith, $700; a treaty with the same in June, 1744, printed by Franklin, George D. Smith, $500; treaty at Albany with the Six Nations, printed by Franklin, George D. Smith, $600; treaty with the Indians of Ohio, printed by Franklin, George D. Smith, $700; treaty with some chiefs of the Six Nations, printed by Franklin, George D. Smith, $600; treaty with the Ohio Indians, printed by Franklin, George D. Smith, $1,100; treaty with the Indians at Crosbasks, N. J., printed by William Bradford, George D. Smith, $875.

"Conference with Indians at Harrisburg and at Lancaster," printed by Franklin, George D. Smith, $1,250; "Treaty with the Indians at Ostsinings," George D. Smith, $975; "Conference with the Indians at Easton, Pa.," printed by Franklin, George D. Smith, $750; "Conference with Indians at Easton, in October, 1758," printed by Franklin, George D. Smith, $1,110; "Conference with Indians at Easton, in August, 1760," printed by Franklin, George D. Smith, $1,150; "Conference with the Northern and Western Indians at Lancaster, in August, 1762," printed by Franklin, Rosenbach Company, $800; Manuscript Treaty on Vellum with the Six Nations in 1792, George D. Smith, $1,500; "Manuscript on Vellum with the same in 1794, George D. Smith, $1,200.

The sale will be continued today.

SAYS RAILROAD BILLS VIOLATE STATE RIGHTS

Governor Asks Legislature and Congressmen to Fight Cummins and Esch Measures.

Special to The New York Times.

ALBANY, Jan. 26.—Serious interference with State control of public utilities is offered in the Cummins and Esch bills now before conference committees in both Houses of Congress, according to Lewis Nixon, New York City Public Service Commissioner, and the members constituting the Second District Commission.

Governor Smith tonight transmitted to the Legislature communications he had received from Mr. Nixon and the upstate commission and on the strength of their objections he urged State Legislators and New York State's representatives in Congress to fight vigorously the enactment of the measures which provide for the termination of Federal control of the railroads.

"Some of these measures in their present forms, both commissions believe, will make more difficult the already difficult task of regulating and controlling public utilities in the State."

Commissioner Nixon in his letter to the Governor says that in the Cummins bill and the Esch bill for the return of the railroads to private ownership there are certain provisions so menacing to the rights of the several States, including the State of New York, that he requested the Governor to communicate the same to the Legislature and request that body to adopt a memorial to Congress upon the subject.

"One of these objectionable provisions," he says, "makes it the duty of the Interstate Commerce Commission, a Federal body, to investigate any rate, fare, charge, classification, regulation, or practice made or imposed by the authority of any State, and after such investigation the Interstate Commerce Commission is given authority to make findings and orders to remove 'any undue burden upon interstate or foreign commerce, notwithstanding the law of any State or the decision or order of any State commission.' This means that an order issued by either Public Service Commission in New York State requiring a railroad to charge certain fares or to make certain regulations, or to establish or desist from certain practices, may be set aside by the Federal Commission and made null and void. If it should become law it will undoubtedly operate to deprive the State Commissions of their powers to enforce any rate service or other regulatory orders.

"Similarly, should the Public Service Commission for either district of the State of New York make an order requiring a railroad company to eliminate a grade crossing or establish safety devices thereat, the railroad company under the law as proposed could appeal to the Interstate Commerce Commission and such commission could set aside the order of the State Commission. Even though the order should not be set aside, the very fact that the decision of the State Commission could be appealed to Washington would delay for some time the enforcement of the order.

"If should the Federal Commission be given the power to review the action of the State Commission and set aside its orders, it would be impossible for this commission to continue the good work that it has been doing for several years in making safe to the public the highways which cross railroads at grade."

Incorporate 105 Companies in a Day.

ALBANY, Jan. 26.—A total of 105 companies was incorporated with Francis M. Hugo, Secretary of State today, representing a capitalization of $4,976,260. This is the largest number incorporating in a single day in the history of the office.

Aigler Trade Commission's Powers.

WASHINGTON, Jan. 26.—The argument of appeals involving the Federal Trade Commission's jurisdiction over business concerns was fixed by the Supreme Court today for April 12. The Government had asked that the case be expedited.

HOUSING PLAN FOR LENOX HILL SECTION

Syndicate Buys Fourteen Parcels on East 75th Street for Improvement.

INSURANCE DISTRICT ACTIVE

The Germania and Wyllys Buildings, on William Street, Purchased by Operators.

To meet the constantly growing demand for high-class private dwellings a syndicate has purchased an entire block in the fashionable Lenox Hill section for immediate improvement.

The transaction involves the purchase of fourteen properties on East Seventy-fifth Street, between Third and Lexington Avenues, and is the direct result of the great success of the Hewitt plan in East Sixty-fifth and Sixty-sixth Streets, which consists of twelve houses bought from the Gerry estate through Douglas L. Elliman & Co., developed with a large formal garden formed from the twelve yards.

Although the Hewitt plan was announced only a couple of months ago practically all of the houses have been resold.

The property on East Seventy-fifth Street purchased yesterday by the East Seventy-fifth Street Syndicate through Douglas L. Elliman & Co., Inc., and Harris & Vaughan consists of flats, garages and old houses but, prohibition having removed the two corner saloons from Lexington Avenue and replaced them with good stores, a fine private house rear to the south and the Church of St. Jean Baptiste, with rectory, giving protection to the north, the conversion of these structures is made not only possible but logical.

The properties in the deal were purchased from the following owners: 157 East Seventy-fifth Street, 18.11¼ by 102.2, a four-story flat, and 159, 18.9 by 102.2, a four-story flat, the Ravenswood Company, the Hon. W. A. Clark, President; 163, 18.9 by 102.2, four-story flat, John Burke; 165, 20 by 102.2, four-story flat, Thomas Callahan; 167, 20 by 102.2, four-story flat, Mrs. Mary Fitzgerald; 169, 20 by 102.2, four-story flat, Nathan Brumer; 171, four-story flat, 20 by 102.2, Mrs. M. Miller; 173, 20 by 102.2, four-story flat, under option from Mrs. McCabe; 176, four-story garage, 18 by 102.2, Patrick Conway; 180, three-story and basement private house, 16 by 102.2; 182, 18 by 102.2, four-story flat; B. Kornmansky; 184, 18.9 by 102.2, four-story flat, Mrs. H. Stern; 188, 18.9 by 102.2, four-story flat, the Siegerts Realty Company, and 190, 18.9 by 102.2, four-story flat, the Siegerts Realty Company.

Some of these houses will be immediately remodeled into English-basement houses and the others offered for sale.

The originator of this scheme of wholesale development was F. J. Sterner, who developed the Block Beautiful in Nineteenth Street, just off Gramercy Park, and has since developed Sixty-third Street, Lexington and Third Avenues; the Sailor's Snug Harbor converted Eighth Street, between Fifth Avenue and University Place.

Mrs. Victor Sorchan, with some friends, is developing twenty-two houses in Forty-eighth and Forty-ninth Streets, between Second and Third Avenues, on the London idea, with gardens in the centre, known as the Turtle Bay Improvement. Sixty-first and Sixty-second Streets, between Second and Third Avenues, also have been seized upon by the eager home seekers and complete modernization effected.

INSURANCE DISTRICT DEALS.

The Wyllys and Germania Buildings Bought by Operators.

The fire insurance district, one of the most active sections of the city south of City Hall, furnished another important transaction yesterday in the sale of the twelve-story Wyllys Building at 92 William Street, to Frederick Brown, operator.

The structure, which was sold by the Phelps Stokes estate, occupies a plot 32.5 by 111.10 feet on the south corner of Platt, and is considered one of the finest of its size in the district. Although a majority of the leases in the building call for a rental of about $1.50 a square foot, the last leases made by the sellers were at a rate of $4.25 a square foot.

Assessed at about $300,000 the property is almost directly in the heart of the insurance district and in the same block with the Royal Insurance Company Building. Opposite from Platt to John Street is the fourteen-story Woodbridge Building, covering a plottage of 10,000 square feet, and probably the most prominent insurance building in the district.

It is in this building that the Aetna Life Insurance Company has just leased five floors and a portion of the ground floor through the Noyes Company.

Among the prominent insurance tenants that occupy the Wyllys Building are the Fidelity and Casualty Company, Sprinkler Leakage Insurance Company, Miller & Maltbie, William F. Moore, London Guarantee and Accident, L. T. Hollister, Max Joseph, Ocean Accident, Royal Exchange Assurance, and S. I. Libowskt. The Charles F. Noyes Company negotiated the transaction.

The National Liberty Insurance Company sold to Elias A. Cohen, operator, the eight-story fireproof Germania Building at 62 William Street, southeast corner of Cedar Street, valued at $1,100,000. The structure fronts 33 feet on William Street and 123 feet on Cedar Street, and has a rear line of 43 feet. It was an all-cash transaction, negotiated by F. J. Whiton as broker. The building is so constructed that four more stories can be added. It is within two short blocks of the heart of the financial district, and a strong factor in the deal was the fact that it carries early possession of the property.

THE LOFT MARKET.

Many Firms Buy Properties for Occupancy.

The difficulty to secure space for office and manufacturing purposes continues to bring new buyers into the real estate field. Yesterday two publishing concerns bought buildings for occupancy, rather than continue in the tenant class under present realty conditions.

A. J. Phillips & Co. sold for Norman S. Rissenfeld 36 Water Street, near Broad Street. The purchaser is The Marine News, Harwood Palmer, President, who, after extensive alterations, will occupy a large portion of the premises.

J. B. English sold for the David Simon Corporation to the Rockland Publishing Company 236 West Forty-eighth Street, a dwelling, on a lot 25 by 100 feet. The buyers will make extensive alterations.

Charles Wynne and Louis H. Low sold to the Higginson-Bergen Company the for the publishing business.

northeast corner of Leight and Varick Streets, a seven-story and basement loft building, on a lot 25 by 45. Max Marx represented the purchaser and George R. Read & Co. were the brokers.

Louis Schrag sold for the William H. Brigham estate 54 West Twenty-second Street, a seven-story loft building, 23 by 98.9, to a client.

APARTMENT HOUSE SALES.

Upper West Side Properties Find Ready Buyers.

Norman Denzer and James S. Anderson & Co. sold for a client to Moses D. Moss, attorney, the six-story apartment house at 425 West 160th Street, northwest corner of Jumel Terrace at 160th Street. All leases expire October, 1920. The property is 75 by 100 and was held at $165,000.

A. H. Levy sold for a client of Herman Gottlieb, an attorney, the southwest corner of 162d Street and Fort Washington Avenue, a six-story elevator apartment, on a plot 160 by 140 by 101 by 102, containing forty-three apartments, renting for $42,000 and held at $850,000. Sigmund Solomon was the attorney. The same brokers sold the premises to the present seller in November.

G. A. Hampton & Son sold for Max Levenson to Abraham Zauderer, Inc., two five-story apartment houses, 433 and 439 West 112th Street, on a plot 85 by 100.

S. H. Martin sold for the Marie Tuchler estate the five-story apartment, on a plot 23.4 by 100 feet, at 148 West Sixty-fourth Street, held at $55,000.

The Union Chemical Glassware Company repurchased from Samuel Barkin the ten-story Picken Court apartment house at the southeast corner of Riverside Drive and 148th Street. The building occupies a plot 103 by 100, rents for $75,000 and was held at $600,000. Spotts & Starr, Inc., the brokers in this transaction, also sold for the Union Chemical Glassware Company 574 and 576 West 176th Street, a five-story apartment house, 75 by 88, to a Mr. Hirschkowitz. The Union Chemical Company also sold to clients of Charles Berlin the Rauracia, a six-story apartment house, 106 by 99.11, renting for $70,000, and held at $200,000, and 502 and 504 West 172d Street, a five-story flat, 41 by 95.

The Benenson Realty Company purchased from Ely Bernaya, through Greenfeld & Saffir, 562 to 566 West 190th Street, two five-story apartment houses, 125 by 90, renting for $27,000 and held at $180,000.

Millard Veit sold for the Willgens Realty Corporation to the Amer Realty Company the six-story apartment at the southwest corner of Wadsworth Avenue and 180th Street, renting for $30,000 and held at $200,000.

Sale in Fifth Avenue Zone.

Royal Scott Gulden sold the six-story American basement granite front residence, 25 by 100, at 10 West Fifty-sixth Street, for Fred Edey to Mme. Frances, a dressmaker, who will occupy the entire building for her own business, after extensive alterations. The property was held at $200,000.

Buyers for Dwellings.

Louis Shore sold for A. G. Davis the four-story private dwelling at 2,121 Fifth Avenue to the Abell Realty Company.

Pease & Elliman sold for John R. Gregg to a physician for occupancy the dwelling on a lot 20 by 100 feet at 50 West Eighty-fifth Street, held at $38,000.

Harris and Maurice Mandelbaum have purchased from Jules Bresuchard the five-story elevator American basement dwelling, 20 by 100, at 18 West Fifty-fifth Street, the house, which is near the home of John D. Rockefeller, Jr., being valued at $90,000; and from the Haskell estate, through George Comfort & Co., 1,129 Lexington Avenue, a three-story dwelling, 20 by 70, adjoining the northeast corner of Seventy-eighth Street, and from Dr. W. J. Lederer the three-story dwelling, 18.9 by 69, at 150 East Seventy-fourth Street.

Samuel Krulevitch sold to Dr. Maurice Caspe the three-story and basement dwelling on a lot 18 by 100 feet at 75 West 119th Street.

The Clergymen's Retiring Fund Society of the Protestant Episcopal Church in the United States sold the two three-story dwellings, 30 by 100.11, at 206 and 208 East 120th Street.

Slawson & Hobbs have sold for Ella and Beatrice Hellman a four-story dwelling, 19 by 102.2, at 106 West Seventy-third Street.

Tenement Deals.

Koppel Brothers, Inc., sold for the Landof Realty Corporation 110 and 112 West 115th Street, two five-story double flats, 25 by 100 each, and for Charles Schatzkin, 823 and 827 Fox Street, two four-story double flats, 25 by 100 each.

Louis Shore has sold for A. G. Davis the five-story tenement with stores at 112 East 129th Street to the Abell Realty Company.

Ames & Co. sold for Catherine Mengel the five-story tenement, 25 by 98.9, to Harris Brown and Philip Fishman.

George Mills has sold 312 East Eighteenth Street, a four-story tenement, 25 by 102.2.

Daniel H. Jackson sold to Morris S. Williams 339 to 341½ West Forty-first Street, 250 feet west of Eighth Avenue, three four-story tenements, on a plot 60 by 100.

The buyer is about to file plans to erect a ten-story fireproof business building for the Long Island concern, which is to occupy the whole building, O. H. & H. V. Dike were the brokers in the transaction.

Bronx Borough Notes.

H. A. Keiser sold the two five-story apartments, on a plot 80 by 82 feet, at 2,670 and 2,674 Valentine Avenue, renting for $11,000 and held at $82,000.

Meister Builders Inc., purchased the five-story apartment house, on a plot 90 by 100, accommodating thirty families, at 1,442 Charlotte Street. This property was held at $75,000.

Adolph Lang sold for John F. Nolan the dwelling at 1,940 Clinton Avenue.

Mosenthal Bros. purchased for a client the southeast corner of Decatur Avenue and 190th Street, an apartment house, on a plot 50 by 100. This property was held at $82,000.

Adolph Lang sold for M. Mavian to A. Paxter the three-family dwelling at 1,548 Hoe Avenue.

Brooklyn.

Henry Pierson & Co., Inc., sold to Delia Thomson the dwelling at 851 Carroll Street, near Ninth Avenue.

Berkshire Realty Company, Inc., bought from George Roberts the four-story apartment on a plot 47 by 120 feet, at 372 Gates Avenue, held at $50,000. M. Greenburg was the broker.

F. C. Sauter sold the four-story single apartment building at 922 Eighth Avenue, corner of Tenth Street, for the Kings County Trust Company, as trustee for the Christian estate, to Ira C. Hunter for investment.

Queens Realty Transactions.

F. Wellman sold through the office of Frank J. Magerle, eight room cottage on plot of two lots on the north side of Fulton Street, 170 feet west of 107th Street.

The Lewis H. May Company resold for the Navahoe Realty Company the M. H. Hauser dwelling on Grandview Avenue, Edgemere, to Berman & Fromer.

Herman Frankfort sold for H. A. Faber to Lillian S. Bruck the cottage and garage on the easterly side of Broadway, south of Reads Lane, which the purchaser is occupying as tenant.

E. A. Rohde purchased from M. Dvorsky for development, 100 by 100, at the southwest corner of Monroe Street and Columbia Avenue, Winfield.

M. C. Heim sold to M Mari 51 by 99, with improvements, on the north side of Seventh Avenue, west of Fourteenth Street, College Point.

R. Lubine sold to J. M. Rose 48 by 100, on the east side of Clarence Avenue, north of Morris Avenue, Laverne.

E. J. Davan sold to W. Hearn 50 by 100, with improvements, on the north side of Twenty-first Street, west of Sixth Avenue, Whitestone.

Wilmer & Vincent, 1,451 Broadway, will on May 1 begin the demolition of the Flushing Hotel, on Broadway, Flushing, and on the site will erect a brick theatre with a capacity of 3,000 and with eight stores on the Broadway frontage. The plans are about completed by Charles E. Horn & Sons, architects. The theatre will cost $300,000.

Westchester County Sales.

George Howe was the broker in the sale of the Babcock estate at Riverdale. M. F. Lowenstein was the buyer.

George Howe sold for the Larchmont Gardens Company three lots on West Brookside Drive, Larchmont Gardens, to W. W. Stevens of New York City. The buyer plans to build a house for his own occupancy.

The Robert E. Farley Organization sold for the Philipse Manor Company one of their houses in the Philipse Manor section of North Tarrytown to John Barbour.

Wallace Wyand sold his house at 299 South Lexington Avenue, White Plains, to George J. Smith of the Bank for Savings, in New York. The sale was negotiated by Chauncey B. Griffen & Co.

Lease of Fifth Avenue Corner.

Negotiations have been completed, according to report, for a sublease of the Siebrecht Building, at the northeast corner of Fifth Avenue and Thirty-eighth Street, from the United Cigar Stores Company by a well-known clothing concern.

The sub-lease is said to involve the erection of a new building, in which the cigar company will retain store space, and, if rumor is correct, calls for a yearly rental of nearly $100,000. The Siebrecht Building covers a plot fronting 80.11 feet on Fifth Avenue and 125 feet on Thirty-eighth Street, with an L 25 by 98.9.

Commercial Leases.

Pease & Elliman leased, as agents for George W. Bond, Jr., to the Metropolitan Dye Works a store at 562 Lexington Avenue, and for Frederick Brown to Kerscher & Michael a loft of 15,000 square feet in the building at 19 and 23 West Eighteenth Street, running through to 18 and 22 West Nineteenth Street.

Auction Today.

Joseph P. Day will sell today, at Supreme Court partition sale, for the Estate of Levi Morris, by order of Phoenix Ingraham, referee, the property, 37 by 59, at the northeast corner of Seventh Avenue and Thirty-fourth Street; also the store, tenements and loft buildings at 588 and 590 Eighth Avenue, 140 East Fourteenth Street, 52 Cooper Square and the northeast corner of West Third and Macdougal streets. The sale will be held at noon, at No. 14 Vesey Street.

Realty Notes.

A. M. Haigh, for the past fourteen years associated with the Bond and Mortgage Guarantee Company (Title Guarantee & Trust Company), is now associated with Lawrence, Blake & Jewell, at 115 Broadway.

James J. Martin, formerly with Byrne & Bowman, has become associated with J. Scott under the firm name of Scott & Martin, real estate brokers.

THE BUILDING DEPARTMENT.

New Buildings.

19th St, 528 and 530 West, for a two-story garage, 50x99; Marcus & Goldstein, Inc., 175 East 90th St, owner; L. A. Shlenart, 194 Bowery, architect; cost, $20,000.

9th Av, 377, for a six-story stores and showrooms, 24x100; Childs Co., 200 6th Av, owner; Severance & Van Alen, 111 East 40th St, architects; cost, $80,000.

Riverside Drive, n e corner of 147th St, for a six-story tenement, 89x80; Melrose Real Estate Corp., 680 West End Av, owner; G. F. Pelham, 200 West 72d St, architect; cost, $250,000.

Riverside Drive, n e corner of 140th St, for a six-story tenement, 89x79; 140th St Corp., 680 West End Av, owner; G. F. Pelham, 200 West 72d St, architect; cost, $250,000.

Alterations.

Manhattan St, 190 to 170, to a four-story dairy; Sheffield Farms Co., 524 West 57th St, owner; F. A. Roche, 15 East 40th St, architect; cost, $8,000.

William St, 182, to a six-story printing house; William St. Realty Co., 19 Cedar St, owner; Knowles & Basso, 280 Madison Av, architects; cost, $50,000.

1192d St, 414 and 416 East, to three five-story dwellings; L. Fuhs, 617 West End Av, owner; De Rose & Gawsford, 370 East 149th St, architects; cost, $5,000.

51st St, 128 West, to a three-story club; International Catering Workers' Club, premises, owner; S. Minoff, 305 2d Av, architect; cost, $6,000.

61st St, 31 East, to a four-story dwelling; F. S. Crocker, Leavington, N. Y., owner; W. Williams, 2 West 33d St, architect; cost, $20,000.

8th Av, 680, to a three-story hotel and stores; T. Kelly, 205 West 42d St, owner; J. C. Cocker, 2,017 8th Av., architect; cost, $5,000.

4th Av, 416, to a four-story store, offices, &c.; Muriel Realty Corp., premises owner; G. F. Pelham, 200 West 72d St, architect; cost, $5,000.

Broadway, 756 and 760, to a seven and fourteen story department store; J. Wanamaker, premises owner; G. W. Gulgin, 141 Washington St, architect; cost, $25,000.

Nov. 10, 1919, 3 years, 5½ p. c.; attorney, Title Guar. & T. Co., 176 Broadway, $2,500

SAME PROPERTY, same to Richard H. Arnold, 1,618 Benson Av, prior mtg $2,500; Jan. 20, installments 6 p. c.; attorney, same $650

FOX ST, w s, 206 ft n s of Longwood Av, 46.8 x100; Morris Katz to Charles Scharzkin, 953 Eastern Parkway, Brooklyn, prior mtg $28,000, Jan. 10, 5 years, 6 p. c.; attorney, Title Guar. & T. Co., 176 Broadway $10,000

GROVE ST, n s, 157.5 ft e of Bleecker St, 20.2x63.3x21.3x41.7; Eugenia Ceasareo to Gandy Brothers, Inc., 50 Manhattan St, mtg $4,250, all liens, Jan. 23; attorney, H. G. Clark, 176 Broadway $100

MADISON AV, 2,034, w s, 18 ft s of 130th St, 18.6x75; Wells et al. to Isabel Maskin, 112 West 63d St; mtg $2,000, Nov. 6; attorney, M. F. Johnson, 111 Broadway $100

PROSPECT PL, 51, e s, 16.8x58; Ernestine C. Gardner to Mary T. Manly, 703 St. John's Pl, Brooklyn, mtg $5,000; attorney, Jno. J. Robinson, 235 Broadway $100

PROSPECT PL, 53-55, e s, 33.4x88; same to same, mtg $7,500, Jan. 23; attorney, same. $100

WALL ST, 67-69, s s, 70.5 ft w of Pearl St, runs s 60.5x s s 18.4 to n s of Beaver St x s w 99.11x n w 43.9x n e 15.8x n 32.2 to Wall St x e 73.7 to beginning; U. S. Realty & Impt Co. to Municipal Steamship Line, 33 Beaver St; mtg $370,000, 5 and 8 yrs, Jan. 24; attorneys, Babbage & S., 111 Broadway $100

8th Av, 1,000, e s, 60.6 ft n of 95th St, 20x63; Samuel Buchenholz to Louis Pizzano, 300 East 56th St, and another; mtg $7,000, Jan. 17; attorney, Title Guarantee & Trust Co. 176 Broadway $100

4TH AV, 121-25, e s, 122.6 ft s of 13th St, runs e 76.4x s 18.3x w 14x n w 4x s w 56.6 to avenue x n 30.4 to beginning; also gore lot on e, in rear, begins at s e corner lot conveyed to Allen & Haws and recorded May 10, 1845; runs n 7.6 w 14 to point 31.6 from n e corner of 4th Av and 13th St x s e 17.6 to beginning; Harmon R. Read et al to Alpheus T. Bulkeley, as trustee, 9 Elk St, Albany, N. Y.; quit claim, Jan. 24 ..... $1

6TH ST, 330 East, n s, 20x87; Mary Nurse to Frank Freisce, 485 East 5th St; mtg $15,000, Jan. 15; attorney, Title Guarantee & Trust Co., 176 Broadway $100

7TH AV, 2,202, s e s, 101 ft s of 155th St, 26x100; Pocome Realty Corp. to Elizabeth Realty Co., 33 Park Row, mtg $20,000; attorneys, Katz & Levy, 38 Park Row $100

8TH ST, 67, East, s s, 25x100.11; Rebecca Altschind to Louis Morganbesser, e East of 11th St; mtg $20,000, Jan. 22; attorney, I. M. Levy, 233 Broadway $1

34TH ST, 107 East, n s, 20.6x98.9; 107 East 34th St. Corp. to Board of Home Missions of the Reformed Church in the U. S., at 159th and Race Sts, Philadelphia, Pa; mtg $31,000, Jan. 20; attorney, Arthur Smith, 111 Broadway $100

SMITH ST, 1,000, w s, 21x100.5; Jos. Stern to Hattie, his wife; mtg $25,000, all liens, March 25, 1904; attorneys, Hays, H. & W., 115 Broadway $1

172ND ST, 501 West, s s, 18x100.11; Maurice Schwarz to Geo. Wiesenberg, 2,000 3d Av; mtg $6,500, Sept. 6; attorney, J. S. Friedman, 277 Broadway $100

183D ST, 61 West, n s, 20x99.11; Maurice Simon to Chas. G. Bernstein, 941 Simpson St; mtg $16,200, Jan. 10 ..... $100

184TH ST, 506 West, n s, 39.4x99.11, mtg $3,000; 184th St, 507 West, n s, 39.8x99.11, mtg $22,000; 184th St, 509 West, n s, 39.8x99.11, mtg $30,000; 184th St, 511 West, n s, 39.8x99.11, mtg $30,000; 184th St, 513 West, n s, 39.8x99.11, mtg $27,500; 184th St, 515 West, n s, 39.8x99.11, mtg $30,000; 184th St, 517 West, n s, 39.8x99.11, mtg $30,000; Elsie F. Kirk to Barclay Holding Corpn., 217 Broadway, Nov. 15; attorney De La Mare & Morrison, 140 Nassau St $100

184TH ST, 503 West, n s, 39.4x99.11, mtg $33,000; 184th St, 505 West, n s, 39.4x99.11, mtg $29,000; Barclay Holding Corpn. to Hannah K. Blumenstain, 784 Prospect Av, Bronx $100

184th St, 507 West, n s, 39.8x99.11; same to Nathan Aronson, 1,506 Amsterdam Av, mtg $32,000, Jan. 15; attorney, N. Y. T. & M. Co., 135 Broadway $100

184TH ST, 511 West, n s, 39.8x99.11; same to Philip J. Gold, 99 West 129th St, and spc., mtg $26,000, Jan. 15; attorney, B. H. Koppelman, 280 Broadway $100

184th St, 513 West, n s, 39.8x99.11; same to Emanuel Feldman, 505 West 184th St, mtg $30,000, Jan. 15; attorney, N. Y. T. & M. Co., 135 Broadway $100

184TH ST, 515 West, n s, 39.8x99.11; Emanuel Feldman to Hy. L. Kapner, 505 West 184th St, et al., mtg $30,000, Jan. 24; attorney, same $100

185TH ST, n s, 302 ft e of 7th Av, 21.1x irr; Equitable Life Assurance Society of the U. S. to Jos. Moscatelli, 1,727 Lexington Av; b. and s., Jan. 1; attorney, Austin & Av, 220 Broadway $1

189TH ST, e s, 400.8 ft w of 7th Av, 17x99.11; Equitable Life Assurance Society of U. S. to Nellie W. Maginley, 251 West 136th St; b. and s.; attorney, A. J. Romagna, 31 Liberty St $1

187TH ST, 302 West, n s, 50x99; Leo Gelb and Celia S. Meinhard and another to Celia S. Meinhard, 33 West 86th St, et al.; mtg $4,000, March 7, 1919; Manhattan Leasing Co., 149 Church St $100

157TH ST, 602 ft w of Amsterdam Av, 16.8x98.11; Hy. P. Gibson to S. Meta Gibson, 124 West 103d St, mtg $5,000, Jan. 24; attorney, R. B. Knowles, 165 Broadway $1

Bronx.

BATHGATE AV, 1,787, w s, 39.8x114.5; Frederick S. Peck, referee to Patrick H. Bebell, 69 Hamilton Terrace, Jan. 23; attorney, Barlock E. Kabell, 38 Park Row $6,000

BOSTON ROAD, 1,677 and 1,681, w s, s e s, 44 x s 84.6, w 146.4 to the s s of 43d St, n 101.3 to beginning; John G. Deutel to Morris Chodorow, 908 Home St, Jan. 22; attorney, Title Guar. Co., 176 Broadway $25,500

CLINTON AV, w s, 4 lots, 100 ft s of Fordham Rd, Hope w 100, s 30, e 100 to Av, n 30 to beg; also Weeks Av, s w c of 175d St, 0.22—North Side Savings Bank to Herbert Loewenthal, 52 West Kingsbridge Rd; Dec. 12, 1919; attorney, Herbert Loewenthal, 52 West Kingsbridge Road; o. c. and $100

CLINTON AV, w s, 4 lots, 100 ft s of Fordham Rd, Hope w 100, s 30, e 100 to Av, n 30 to beg; also Weeks Av, s w c of 175d St, 0.22—North Side Savings Bank to Herbert Loewenthal, 52 West Kingsbridge Road; Dec. 12, 1919; attorney, Herbert Loewenthal, 52 West Kingsbridge Road; o. c. and $100

CLINTON AV, w s, 46.1 ft n of 181st St, 20x98.2; Sarah Peskar to Philip Halpern, 747 East 180th St, and another; mtg $5,500, Jan. 24; attorneys, Title Guar. Co., 176 Broadway; o. c. and $100

CRUGER AV, e s, 500 ft n of Brady Av, s 100, n 0.8, w 100, s 0.8 to beg; Hunt Land Corporation to Astor, Rhinebeck, N. Y., Dec. 31; attorney, Elmer D. Coulter, 32 West 20th St $1

DALY AV, e s, 100 ft n of Westchester Av, 100x57.7; Louis Chaskin to Stanton Impt. Corp., 38 Park Row, mtg $59,000, Jan. 17; attorneys, Joffe & J., 141 Broadway; o. c. and $100

LLISON AV, e s, 275 ft n of Marrin, 25x100; Odell C. Butler and another to Adolph Holdgrun, 1,350 Hilton Av, Nov. 15, 1919; attorney, Title Guar. Co., 176 Broadway; o. c. and $100

FOX ST, w s, 200 ft s of Longwood Av, 66.6x100; Morris Katz to Charles Scharzkin, 953 East 4th St, mtg $26,000, Jan. 10; attorney, Title Guar. Co., 176 Broadway $1

HONEYWELL AV, s e cor of 176th St, 55.8x85; Lillian Champion to Sarah Pickman, 2,156 Daly Av, mtg $25,000, Jan. 23; attorney, Title Guar. Co., 176 Broadway; o. c. and $100

JACKSON AV, 611 w s, 19.2x75; Wolf Weinreb to Kath M. Grossman, 911 Jackson Av, Jan. 28, 3 years, 5½ p. c.; attorney, Title Guar. & T. Co., 176 Broadway ..$4,500

MADISON AV, 2,054, w s, 16 ft s of 130th St, 16.5x75, Dec. 29; Isabel Mackin to Eastern District Savings Bank of Brooklyn, 1,204 Gates Av, due May 1, 1923, 5½ p. c.; attorney, Charles L. Beard, 60 East 42d St $4,500

OVERING ST, n e s, 260.2 ft n w of Frisby Av, 20x94.11; Jennie Sherman to Richard H. Arnold, 1,278 Benson Av, prior mtg $5,000, Jan. 6, due Nov. 1, 1923, 6 p. c.; attorney, Title Guar. & T. Co., 176 Broadway ..$1,350

7TH AV, n w corner of 137th St, 99.11x100, Jan. 22; Roach's Home Cleaning Co. to William Golbeck, 830 6th St, Jersey City, N. J.; due Jan. 1, 1921, 6 p. c., prior mtg $149,750; also subject to blanket mtg on this and other property; attorney, J. Robinson, 235 Broadway $11,500

7TH AV, 1,854-1,856, w s, 125.11 ft s of 113th St, 50x100, p. m., Jan. 26; De Well R. & C. Co. to Reyton Realty Co., 233 Broadway, due Dec. 1, 1920, 6 p. c., prior mtg $52,000; attorneys, Douglas, A. & McC., 233 Broadway $15,000

237TH ST, s s, 144.4 ft e of 3d Av, 25x86.9, p. m., Jan. 22; Foni Carmoso to Robert A. Brown, 130 Bngert Av, Brooklyn, and another, trustees, 4 years, 6 p. c., prior mtg $16,250; attorneys, Merkle & M., 233 Broadway $4,375

74TH ST, 18 West, s s, 25x102.2, p. m., Jan. 21; J. Lowe Young to Frederick A. Clark, Middlefield, N. Y., 3 years, 5½ p. c.; attorneys, Ver Planck & P., 149 B'way ..$45,000

104TH ST, 651, n s, 40.7x125; Yates Realty Co. to Isabella Unger, 1,239 Madison Av, prior mtg $26,000, Jan. 23, 3 years, 6 p. c.; attorney, Title Guar. & T. Co., 176 Broadway $3,000

119TH ST, 4 East, s s, 25x100.11, p. m., Jan. 22; Louis Morgenbesser to Rebecca Altschul, 4 East 118th St, 3 years, 6 p. c., prior mtg $17,000; attorney, I. M. Levy, 233 Broadway $2,500

154TH ST, 505 West, n s, 39.4x99.11, p. m., Jan. 15; Hannah K. Blumenstein to Barclay Holding Corporation, 217 Broadway, 4 years, 6 p. c., prior mtg $32,000; attorney, Julius H. Zieser, 217 Broadway $10,000

154TH ST, 507 West, n s, 39.8x99.11, p. m., Jan. 15; Nathan Aronson to Barclay Holding Corporation, 217 Broadway, 3 years, 6 p. c., prior mtg $32,000; attorney, Julius H. Zieser, 217 Broadway $3,500

154TH ST, 509 West, n s, 39.8x99.11, p. m., Jan. 15; Hannah K. Blumenstein to Barclay Holding Corporation, 217 Broadway, 4 years, 6 p. c., prior mtg $20,000; attorney, Julius H. Zieser, 217 Broadway $10,000

154TH ST, 511 West, n s, 39.8x99.11, p. m., Jan. 15; Philip J. Gold and Abr. Goldberg to Barclay Holding Corporation, 217 Broadway, 3 years, 6 p. c., prior mtg $30,000; attorney, Julius H. Zieser, 217 Broadway $10,800

154TH ST, 513 West, n s, 39.8x99.11, p. m., Jan. 15; Emanuel Feldman to Barclay Holding Corporation, 5 years, 6 p. c., prior mtg $30,000; attorney, Julius H. Zieser, 217 Broadway $9,000

SAME PROPERTY, Jan. 15; Barclay Holding Corp. to Helen V. Kelchner, 19 West 81st St, trustee, 3 years; attorneys, Chamberlin, K & W., 2 Rector St $30,000

188TH ST, s s, 302.7 ft w of 7th Av, 21.1x99.11, p. m., Jan. 1; Joseph Moscatelli to Emigrant Industrial Savings Bank, 5 years; attorneys, Alexander & G., 120 Broadway ..... Gold, $11,250

189TH ST, s s, 499.6 ft w of 7th Av, 17x99.11, p. m., Jan. 1; Nellie M. Maginley to Emigrant Industrial Savings Bank, 5 years; attorneys, Alexander & G., 120 Broadway ..... Gold, $6,700

14TH ST, East, n s, 42.4x96.11; Sam'l Licherman to East River Savings Insts., 291 5

Bing & Bing
119 West 40th Street
6410 Bryant

Buy and Sell
Choice Real Estate

Particulars of property for sale on request.
Brokers Fully Protected.

LEITNER, BRENER & LEITNER INC.
BROKERS APPRAISERS
MANAGEMENT OF PROPERTY
Announce the opening of a
Downtown Office at
35 NASSAU ST.
Suite 704
Uptown Office:
PROSPECT & WESTCHESTER AVES.
TELEPHONE 6000 MELROSE.

Solve your rent problem by buying a home in
Arleigh
The New Home Colony
Fifteen Minutes from Grand Central Subway Station.
100 Houses Now Building.
100 Acres Under Development.
Send for photographs, floor plans and particulars. Brokers protected.

Six and seven rooms, with heated garage and private driveway. Tapestry brick, parquet floors, white enamel trim, hot water heat, tiled bath and kitchen. Price $9,500 to $12,000.
Take Queensboro Subway train from Grand Central Subway Station, direct to the property; one block from Bitmars Avenue Station, and adjoining the new 60-acre, million-dollar water front park.
Rickert-Brown Realty Co.
Tel. Murray Hill 1190. 52 Vanderbilt Ave.

50 W. 3rd St.
7-STORY LOFT BUILDING
2 Floors to Lease
3,000 Sq. Ft., per Floor
$1.50 Per Sq. Foot.
Possession Feb. 1
Apply Alexander S. Kempner,
130 W. 46th. Telephone 9300 Bryant.

WHY LIVE UPTOWN IN MANHATTAN
45 to 60 Minutes from your business when you can live in the Boro of Brooklyn only 5 minutes via subway from downtown Manhattan and 15 minutes from Grand Central Station or Times Square?
Standish Arms Apartment Hotel
ON BROOKLYN HEIGHTS
167-169-171 Columbia Heights
HOTEL APARTMENTS
Excellent location overlooking the Harbor and downtown Manhattan.
1 and 2 Room & Bath Suites
Furnished or Unfurnished
For Particulars Apply on Premises.
Telephone 4390 Main.

MANHATTAN—FOR SALE OR TO LET.

FOR SALE
Immediate Possession
390 CANAL ST.
Near West Broadway.
6-Story Loft Bldg.
Size 21x65
About 15,000 sq. feet.
Price Very Reasonable
Frederick Brown,
217 Broadway, N. Y.
Tel. 4033 Barclay.

FOR SALE
Possession—60 days
27 EAST 24TH ST.,
Between
4th & Madison Aves.
3 Story Business Building,
Size 20x80.
Price very reasonable.
Frederick Brown,
217 Broadway, N. Y.
Tel. Barclay 4032.

To Close an Estate.
For Sale, Two Dwellings
An Investment
Ripe for Improvement,
Adjoining corner
Lexington Av.
137-139 East 28th St.
40x98.9; leased with 90 day clause.
Price and Terms, Price $45,000.
William Simpson, 301 W. 107th St.
P. J. Sweeney, 233 Union St., Brooklyn.
Charles C. Cormany, 90 W. Broadway.
Executors.
Or your own broker.

9-11 WHITE ST.
A Good Buy With Possession
No leases.
5-story and basement building.
22,500 Sq. Ft.
WM. C. WALKER'S SONS,
299 Broadway.

18th St., Near 5th Av.
NINE STORY
LOFT BUILDING
Rents $30,000. Price $165,000.
JOHN P. PEEL CO., 362 W. 23d St.

4-STORY BUILDING
LOWER 6TH AVE.
POSSESSION 30 DAYS.
Price $15,000—Easy Terms
Rent $1,800—Long Lease.
J. IRVING WALSH,
73 WEST 11TH ST.

LOFT BUILDING
8th Av., near 14th St. Size 25x100. 4-story and basement; possession. A. M. Cudner Real Estate Co., 254 West 23d St. Chelsea 1276.

HOUSE BARGAIN
Cor. Madison Ave. and 73d St.
LARGE MORTGAGE
Horace G. Knowles, 52 Vanderbilt Av., N.Y.

West End Ave., Near 92d St.
Only $5,000 Cash Required
Balance at 5½ per cent. for five years. Four-story private dwelling. Size of lot 20x80. Possession when required. F. B. Robert, 150 Broadway.

60TH ST., NEAR 10TH AVE.
PLOT 50x100, OR LARGER.
Suitable for garage or service station
Easy terms. Brokers protected.
F. B. ROBERT, 150 BROADWAY.

BROOKLYN—FOR SALE OR TO LET.

WHY NOT COME TO BROOKLYN
For Office Space?
Less than 10 minutes to Brooklyn Bridge Station, New York, via subway.
BRYANT BUILDING,
19-27 Flatbush Ave.,
BROOKLYN.
Excellent location, adjacent to all car lines, subway entrance directly in front of premises. Within five minutes of Borough Hall, Court House, Hall of Records, etc.
For Particulars Apply to
REALTY ASSOCIATES
162 REMSEN ST., BROOKLYN
Telephone Main 0480

Garage Bargains
14,000 SQ. FT. IN FLATBUSH.
Possession arranged.
7,500 SQ. FT. ATLANTIC AVE.
Possession Feb. 1st, 1920.
ROSS REAL ESTATE,
351 Nostrand Ave., Brooklyn, N. Y.

QUEENS—FOR SALE OR TO LET.

NEW STUCCO HOUSES & GARAGE
At Elmhurst—2 large rooms and tile bath; steam heat; electricity; gas; parquet floors; decorated throughout; several restricted properties; 5 blocks from subway; $15,000; cash $4,000, balance easy terms; open Sunday. Owner and builder, Geo. C. Johnston, 2 offices, at Elmhurst Av. subway station and 76 Kingsland Av., near Elmhurst bridge, Elmhurst.

Forest Hills Gardens
15 Minutes from Penna Station.
Houses and Villa Plots for Sale.
SAGE FOUNDATION HOMES CO.
47 W. 34th St., or Forest Hills, L. I.

OVERLOOKING THE SOUND
Sewer, Electricity, Garage; 27 Minutes from Penn. Station. Large Plot, Good Style—Reasonable Terms. ROBERTS, 103 West 34th Street. 2146 Greeley.

WESTCHESTER—FOR SALE OR TO LET.

NEW ROCHELLE. Here is a fine home for $18,000, 9 rooms, 3 baths, steam heat, electric fixtures, garage; nice location; good sized plot; possession on Feb. 2d. See this today. SCOTT & EGGERT, 31 E. 42d St., N. Y. Tel. 3615 Murray Hill.

WESTCHESTER—FOR SALE OR TO LET.

NEW SUBSTANTIAL
New England Colonial Home
in exclusive
Pelham Manor
FOR SALE
7 rooms, 3 baths, sun parlor, balcony, large living room, open fireplace, 3 master bedrooms; perfectly appointed throughout. All city conveniences and improvements. Large corner plot with shade trees. Exceptional value for $19,500. Substantial amount may remain on mortgage. For further information write or phone
JOHN A. BALDWIN
30 Malden Lane, N. Y. Tel. 1538 John

BRONXVILLE
TWO-THIRDS OF AN ACRE.
Hollow Tile and Stucco Residence of 8 ROOMS AND 3 BATHS
Slate Roof, Hot Water Heat; Two Car Garage; Large Porch; Beautiful View.
Burke Stone Inc
BRONXVILLE, N. Y. Phone 1460

THE BEST IN WESTCHESTER
ESTATES FARMS COUNTRY HOMES
BUNGALOWS COTTAGES PLOTS and ACREAGE
ROBERT E. FARLEY ORGANIZATION
12 EAST 44th ST., N.Y.C.

"Along the Sound"
REAL ESTATE
Chas. Field Griffen & Co.,
11 East 42d St. Murray Hill 6441.

LONG ISLAND—FOR SALE OR TO LET.

Kensington
GREAT NECK.
NEW homes of distinction ready for immediate occupancy in an ideal, well-established community of beautiful year-round homes; $25,000 up.
Send for booklet and plans.
Finlay Realty Company
1 West 34th St. Local Office, Station Plaza
Phone Greeley 3821. Phone Great Neck 405.

NEW JERSEY—FOR SALE OR TO LET.

NOW IS THE TIME
TO BUY HOMES
SMALL AMOUNT CASH
Price $9,500 to $20,000
Balance monthly, less than rent, buys beautiful new suburban home, 25 minutes from New York; 6, 7, 8 spacious rooms, breakfast room, sleeping porch; sun parlor. Colonial open fireplace, tiled bathroom; finished with hardwood trim, mahogany doors, white enameled woodwork, parquet floors, extra plugs for floor lamps, steam heat, up-to-date electric light fixtures, large porch, sewers, gas, and electricity.
American Home Builders
26 Cortlandt St., N. Y. Phone Cortlandt 723.

Anywhere in Jersey
HOMES, FARMS, ESTATES, FACTORIES & FACTORY SITES
JOHN D. MINER,
163 Broadway, N. Y. Cort. 837.

RIDGEWOOD, N. J.
"HEIGHTS SECTION."
Large shaded plot; modern dwelling, 8 rooms, sun parlor, sleeping porch; 2 baths, hot water heat, open fireplace, garage; near station; high elevation.
S. S. WALSTRUM-GORDON & FORMAN,
120 Broadway, N. Y. Rector 7718.
Ridgewood, N. J. Tel. 655.

NEW YORK STATE—SALE OR LET.

OF INTEREST TO
BUILDERS & DEALERS
FOR SALE
Brick Yard on Hudson River, capacity 10 million—can be increased; 500 foot dock. Abundance clay and sand.
Immediate possession.
APPLY
MRS. J. BLAIR,
138 E. 78th St.

TO LET FOR BUSINESS.

New Building
17-23 John Street
Bet. Broadway and Nassau
Store
containing 8300 sq. ft.
Second Floor
for office purposes,
containing 7425 sq. ft.
Possession May 1st
Wm. A. White & Sons,
46 Cedar Street
Tel. 5700 John.

Restaurant and Lunch Room.
Rare chance for live man to locate opposite American and Red Star Line S. S. Piers and 23d St. ferries; fine chance for live man to lease large store, formerly saloon, to sell novelties, shoes, travellers' requisites; rental moderate. Apply 1,162 Broadway, Room 801. Tel. Madison Square 3068.

TO LET FOR BUSINESS.

527 Sixth Ave.
with L to 32d Street
opposite Gimbels
3 floors to let
approximately 5,000 square feet to each floor
WILL DIVIDE
very central location, suitable
Upstairs Retail Concern
Showroom or light manufacturing.
Willard S. Burrows Co.
110 WEST 34TH STREET

Office Space
680 FIFTH AVENUE
IMMEDIATE POSSESSION.
in units of
4,000 sq. ft.
2,200 sq. ft.
1,800 sq. ft.
Wm. A. White & Sons
46 Cedar Street
Tel. 5700 John

FOR RENT
Store, Basement & Floors,
48 East 25th St.
Bet. Madison and 4th Aves.
New 6-Story Building,
Size 25x100.
Elevator, Sprinklered
and All Modern Conveniences.
Suitable for the
Textile Business.
Heil & Stern
1185 Broadway. Phone Watkins 4380.

2 FLOORS TO RENT
2,300 Sq. Ft. Per Floor;
Modern 12 Story Building.
Immediate Possession.
30 East 23d St.
Manufacturing allowed.
Rental $5,000 Per Floor.
Julius Tishman & Sons,
OWNERS.
18 East 41st St. Tel. Vanderbilt 1077.

Offices—Showrooms
30-32 East 20th St.
$800 to $1,200.
JOHN P. PEEL CO., 362 W. 23d St.

TO LET
In financial district, ground floor corner, 1400 feet, available immediately. Suitable for broker's office.
C. B. Paul.
120 Broadway

STORES
143-5 Prince Street, 40 by 72.
90 University Place, 20 by 60.
Immediate Possession.
JOHN P. PEEL CO., 362 W. 23d St.

Gents' Furnishers, Attention!
Opposite American and Red Star Line S. S. Piers and 23d St. ferries; fine chance for live man to lease large store, formerly saloon, to sell novelties, shoes, travellers' requisites; rental moderate. Apply 1,162 Broadway, Room 801. Tel. Madison Square 3068.

BUSINESS PROPERTY FOR SALE.

CLARK HAS FACTORIES AND WATER FRONT PROPERTIES
NOAH CLARK, INC.
387 MANHATTAN AVE., BROOKLYN
Tel. 2000 GREENPOINT

CITY HOUSES—For Sale or To Let.

Brooklyn.

One-family brick house, Brooklyn; seven rooms and bath; inclosed porch; electric lights; parquet floors, driveway; possession now; price $10,000; terms. Realty Trust, 217 Broadway; B. relay 4585.

City Houses Wanted.

HOUSE WANTED FOR RENT UP TO $2,500, 2 or 3 years' lease, in Bronxville, Mamaroneck, New Rochelle, Pelham, or Scarsdale; must have 10 or 11 rooms, 3 baths, and gar ge; give full particulars. L 709 Times Downtown.

Wanted, lease of small dwelling house, between 6th and Park Av., and between 46th and 50th St., with permission to alter. V 26 Times.

One-family house, with garage, in good section of Bronx; $15,000 to $20,000. J. Ravin, 1500 9th Av.

House wanted, two-family; $2,000 down; give location; number of rooms, price, other details. T 961 Times Harlem.

CITY REAL ESTATE.

Manhattan—For Sale or To Let.

Corner loft building, 7 stories; location Prince St.; 4,800 square feet to each floor; mortgage $75,000; present rent $20,000; price $120,000. Write J. Krown, 514 West 40th.

9-story loft building, location Bowery; 5,200 square feet to each floor; mortgage $87,000; rent $17,000; price $90,000. Write J. Krown, 514 West 40th.

FINE SIX-STORY
corner elevator apartment house, 100x100; small apartments; price $185,000. Sharum, 170 Broadway.

130 East 82d St., 23x160, four-story and basement apartment building; must be sold at a sacrifice this month. Pease & Elliman, 340 Madison Av. Tel. 6200 Murray Hill.

Five-story double, West 83d St., $37,500; $5,000 cash. H. C. Lockwood Co., Woolworth Building.

Sale or lease, 4-story front and rear building, 35th St., for business; 35th St., near 7th Av. F 235 Times.

Eleven-story loft building above 23d, near Broadway; 52x100; 1921 rents $40,000; price $315,000. Sharum, 170 Broadway.

11¼-story loft building, 100x96.6, above 23d St.; 1922 rents $100,000; price $535,000. Sharum, 170 Broadway.

Elevator apartment house on Broadway, 6 stories, 50x100; rents $18,230; no leases; price $71,000. Sharum, 170 Broadway.

Five-story loft building, Lispenard St.; will sell cheap. B. Bloch, 412 West 148th St.

Brooklyn—For Sale or To Let.

Bargain—138 Prospect Place, Brooklyn, 3 doors from Flatbush Av., brownstone, three-story-and-basement; furnace heat, hard wood trim, newly renovated; price $9,500. Inquire L, 116 Nassau St. Tel. Beekman 2472.

Sacrifice—Four-story brick, Brooklyn; eight families; all improvements; rents about $4,800; price $28,500; Flatbush section. L, 116 Nassau St. Tel. Beekman 2472.

Brooklyn fireproof lofts, 50 feet front, six stories, $67,500. H. C. Lockwood Co., Woolworth Building.

Bronx—For Sale or To Let.

An investment opportunity, high-class section; 5-story, 24-family new law apartment; 3, 4, 5, and 6 rooms; all latest improvements; 50 by 100; $55,000, cash $20,000. Creed Kelly, 282 East 201st St. Tel. Fordham 1270.

Queens—For Sale or To Let.

BUILDERS ATTENTION.
Sacrifice 140 lots on improved streets, residential section; $37,500 buys them all if sold by Feb. 1. T. J. Smith, 607 Sanford Av., Flushing, L. I.

FACTORIES FOR SALE OR TO LET.

BREWERY PROPERTY.
Pulaski Street, between Lewis and Stuyvesant Avenues, 275 feet on Pulaski Street, 200 feet on Hart Street. Will sell as a whole or in part. Inquire on premises.
H. B. SCHARMANN & SONS.
BROOKLYN.
Telephone Bushwick 4646.

WANTED FOR BUSINESS PURPOSES.

Old established law firm desires
1800 to 2500 feet
office space
south of City Hall. Reply immediately with diagram and price. H 626 Times Downtown.

WANTED
Loft, for rent, 25x100. Madison to 6th Ave., 31st St. to 29th St.
Possession February 1st.
Albert B. Ashforth, 13 East 44th St.
Murray Hill 1100.

STORES OR BUILDINGS
on busy thoro'fares.
Brokers protected.
ALHAMBRA RESTAURANT CO.,
607 Prospect Av., Bronx, N. Y.

APARTMENTS TO LET—Unfurnished.

MANHATTAN—West Side.

JUST COMPLETED
POSSESSION AT ONCE
646 West End Avenue
Bet. 91st & 92d Sts.
3 Rooms and Bath
REAL KITCHENS—Hall Service
Rent $1,320 to $1,800
AGENT ON PREMISES.
Wood, Dolson Co., Inc.
1100 Schuyler, 80th St. & B'way.

2, 3 & 4 Room Apartments,
314 West 75th St.
IMMEDIATE POSSESSION
Complete housekeeping apartments (unfurnished), elevator service, chef and maid service available; open fireplaces; extra size rooms and other unusual features.
Brooks & Mamand
113 Broadway. Rector 2267.

9 Rooms and 3 Baths
Eleventh St., Near 5th Av.
Modern Fireproof Apartment
Southern Exposure.
Possession Feb. 1. Rent $4,000 per annum.
Brokers Protected.
J. Irving Walsh,
73 West 11th Street.

Bronx.

WEST BRONX
JUST COMPLETED
3—4—5 ROOMS
Every Conceivable Improvement.
Shakespeare Av. & 170th St.
2 Blocks West of Jerome Ave.
Subway Station 170th St.
Agent on Premises. Reasonable Rentals.

APARTMENTS WANTED.

APARTMENT WANTED
6 ROOMS AND BATH
in modern apartment house.
Possession Oct. 1st or before.
Also
12 ROOMS AND BATHS
in modern apartment house.
Possession Oct. 1st or before; will take long lease.
BRETT & GOOD CO.,
582 FIFTH AVE. BRYANT 695.

MORTGAGE LOANS.

Purchase money mortgage for sale, 12½ per cent; discount, 6 per cent; interest; will guarantee. Jackson, 187 Montague, Brooklyn.

Have $4,000, $6,000, $8,000, and $11,000 for good Bronx first mortgages; charge reasonable. Executor, 1210 Times Bronx.

Wanted, second mortgage money, Manhattan. Call Room 616, 135 Broadway.

CITY HOUSES—For Sale or To Let.

Manhattan.

For Sale—New stone and hollow tile English house and garage; ¼-acre of land; long Hudson River view; 24 minutes from Grand Central; $35,000, $10,000 cash. Telephone 15 Kingsbridge.

$14,000 bargain, private house, Washington Heights, 4 stories, American basement, 11 rooms, laundry, 2 toilets, 2 baths, arranged for two families. O 295 Times.

Two upper floors of private house, consisting of six light rooms; bath, two toilets; housekeeping; $80 monthly; immediate possession. T 864 Times Harlem.

87TH, WEST—House, 12 rooms, 3 baths; sell lease, handsome furniture, $5,000; rent, $250. Elberson, 25 West 42d.

112TH ST., 7th and 8th Av.—11 rooms, 2 baths; 2-story basement; $15,000. Marks, 200 Lenox Av.

MADISON AV., NEAR 80TH ST.
Large dwelling for sale; modern. George Comfort Co., Inc., 489 5th Av.

Bronx.

Exceptional: Bonwit; semi-detached; 2 modern houses on Intervale Av., Bronx; lot 35 by 125 to 100; built. Apply or call 943 Dumont Av.; Phone East New York 3010; Marek.

REAL ESTATE WANTED.

I have, to invest, from $10,000 to $250,000 to purchase loft or apartment buildings in Manhattan; send full particulars as to details, rent, expirations and expenses. H 709 Times Downtown.

Brooklyn property wanted with all improvements. Write A., 2,523 Broadway.

FARMS.

New York State—For Sale or To Let.

FARMS! FARMS! FARMS!
The Person of Them All.
Pictures and details; state requirements.
E. B. LOCUM, Inc., 141 Broadway.
Selected farms in W. V., N. J., and Conn.

OUT-OF-TOWN REAL ESTATE.

Pennsylvania—For Sale or To Let.

LOCATE IN PHILADELPHIA.
Today Philadelphia offers greater opportunities for new or old manufacturing enterprises or retail business than any other first-class city in America.
I control sites suitable for factories, warehouses, or store, and can handle everything necessary in the alteration of old or erection of new buildings, from the blueprints to aid in financing.
ARNER H. MERSHON,
Land Title Building, Philadelphia.

Miscellaneous—For Sale or To Let.

For Sale—Sixty-room hotel with hot and cold running water in every room, sixteen tub baths, one shower bath; on a lot 90x130, located downtown section of Miami, Fla. The ground on which this hotel now stands is worth approximately $35,000. It can show large returns on the investment; price, $85,000, $35,000 cash, balance on 5% indefinitely. If you want a real money maker, act quick. Guarantee Realty Co., 216 Tenth St., Miami, Fla.

TO LET FOR BUSINESS.

UNUSUAL OPPORTUNITY.
THREE WONDERFULLY LOCATED CORNER STORIES IN NEW YORK AND BROOKLYN; FIRST-CLASS SHAPE; IMMEDIATE POSSESSION; NO REPAIRS NECESSARY.
APPLY MR. THOMAS LAMAR,
ROOM 208 TIMES BUILDING.
PHONE BRYANT 1348.

IMMEDIATE OCCUPANCY.
30,000 SQUARE FEET.
Railroad siding, steam heat, sprinkler. Heavy construction.
60C. PER SQUARE FOOT.
ROMAN CALLMAN CO.,
Bridge Plaza, L. I. City.

BASEMENT STORES.
Subway station; basement stores at Broadway, 47th St. and 7th Av., suitable for bootblack, barber, lunchroom, or any retail business; rents from $100 per month up. Apply to Walter S. Salmon, 17 West 42d St. Telephone Vanderbilt 47.

LOFT TO LET.
PART OF LOFT, ABOUT 50X65, INCLUDING FACTORY OF 40 MACHINES, FOR SALE; SUITABLE FOR SUITS OR DRESSES, ON 24TH ST.; NO BROKERS. CALL CHELSEA 1164.

400 sq. ft. in modern building, lower 40's, near 5th Av.; unobstructed north light; highest class office, partioned to suit; admirably suited architect or engineer; possession March 1. Write H. D., 21 West 30th St.

5 East 20th St.—Attractive three story and basement building, size 25x50; long lease; immediate possession; suitable for high-class restaurant, cafeteria, tea room, or mercantile. Inquire Spear & Co., 340 Broadway, Mr. Hitchman.

5th Av. corner, 10,000 square feet; will rent in units of 1,000 square feet or more; immediate possession; well-known, high-class building. Dunne, 489 5th Av. Telephone 250 Worth. Use 36th St. entrance, 6th floor.

Corner store and basement, 25x100, to let; in elegant condition; to let whole building or building for sale. Apply on premises, 2,362 3d Av., s. w. corner 128th St. Telephone Harlem 3035.

All lofts to let, 20x70 each, 40th St. and 7th Av.; fireproof building; manufacturing permitted and can be had with cloak plant. Come up to the Invincible Cloak, 128 West 24th.

18,200 square feet in new two-story modern brick building; very heavily constructed; centrally located; steam heat and elevator; possession within 30 days. Walter Baker Co., 756 Broad St., Newark.

Factory building, four story and basement, store floor and basement, 25x100; 3 upper floors 23x100; no power; heat or elevator; rental $175 per month. Levine, 4,800 Spring, 87 Manhattan St.

60 WEST 37TH ST.
Parlor floor front, 18x24 feet; beautifully decorated, large window space; fine reception room in conjunction; suitable for professional uses, studio or business.
Exceptional opportunity to secure lease subway corner store; suitable for confectionery, restaurant, or druggist; ten-year lease. George Kirch, 2,280 Jerome Av., corner 183d St.

TOP LOFT, LIGHT FROM SKYLIGHTS
ABOUT FOUR YEARS; IMMEDIATE POSSESSION; ALSO FRONT HALF FIRST FLOOR. 252-258 WEST 29TH. INQUIRE SUPERINTENDENT, PHONE SPRING 3071.

STORE.
West 125th St., between 5th and Lenox Av., about 18x80; rent $350 per month. GOODWIN & GOODWIN, 200 Lenox Av. Harlem 6500.

Lofts—5,000 to 100,000 square feet, within or outside metropolitan district. Factory Exchange, 17 West 44th. Vanderbilt 5610, Ext. 7 or 16.

WILL BUILD IN LONG ISLAND CITY OR WILLIAMSBURG FIREPROOF BUILDING; DESIRABLE LOCATION; EASY TERMS. HERBERT GRETSCH, 60 BROADWAY, BROOKLYN.

SHIPPING CLERK
and packer for ladies' neckwear house; must be accurate and write a good hand. S C. 705 Times Downtown.

Two very desirable floors for rent for storage purposes; 15c. per square foot; near Spring St. For full particulars apply Allison Storage Transfer Co., 74 Cliff St. N. Y.

70,000 square feet; five-story modern brick building; sprinklers; power plant; centrally located; in good labor district. Walter Baker Co., 756 Broad St., Newark.

One or two light lofts for rent on Canal St., 2,000 square feet each; on Manufacturing line; no manufacturing; cheap rent. Call between 9 and 10 mornings, Canal 4206.

White St., West of Broadway—High-class store and basement, 50x100 each, will install first loft, 50x100, if desired; possession Feb. 1. Phone Owner, Greeley 3300.

Half of light loft, fully equipped with 30 machines for waist or underwear manufacturing; possession at once. Franken Bros., 33-35 East 21st St., N. Y.

Loft, 50x100; light 4 sides; passenger and freight elevators, live steam; immediate possession. S. Osgood Pell & Co., 15 West 44th St. Tel. Vanderbilt 5610, Extension 7.

STORE AND BASEMENT, 256-258 WEST 29TH, NEAR 7TH AV., RING BELL; MAY DIVIDE. INQUIRE SUPERINTENDENT OR PHONE SPRING 3071.

Lofts to let, 41x100, all light, steam heat, elevator; suitable light manufacturing; good location for help. 204 East 107th. Tel. Harlem 885.

Office space or desk room, Wall St. district; three large offices, every convenience. G 458 Times Downtown.

Offices, 300, 350, and 450 sq. ft. for 1st February, for executive business offices only. The Seneca Co., 145 West 45th St., Room 701.

Loft to Lease—37 West 19th St. (25x92), 6th floor, $4,000; steam heat; elevator. Jacobs & Livingston, 120 Broadway. Tel. Rector 2444.

Desk room in newly equipped office; telephone and typewriter. Suite 402, 1,545 Broadway.

WEST 42D ST., DOCTORS ATTENTION!
Office and waiting room; sublet to physician; immediate occupancy. Columbus 8071.

PART OF LOFT TO LET IN UP-TO-DATE 160% SPRINKLER BUILDING, 35x100; ELEGANT LOCATION. CHELSEA 8068.

STENOGRAPHER—SECRETARY, efficient, trustworthy; thoroughly experienced; references; $25-$30. T 298 Times.

One loft, 25x110, near 9th Av., 24th St.; occupancy Feb. 1, 1920. Phone Owner, Greeley 6888.

Office space, furnished or unfurnished; ground floor. F. A. Sales Company, 256 Fifth Av.

One top loft, 50x100; White St., west of Broadway; possession Feb. 1, 1920. Phone Owner, Greeley 6888.

250 square feet, high-class office and showroom; light; heat; electric protection. Gotz, 126 Madison Av. Telephone Col. 4304.

1,200 to 1,500 feet on 5th Av., between 30th and 31st, third floor, for offices or showroom. Call Greeley 3311.

Space or desk room to let in a fine, light office, corner Chambers. Room A, 271 Broadway.

37th, 39 West—Two rear rooms parlor floor; suitable for light business or studio.

Loft to let for light manufacturing. Goldman & Rosenzweig, 34 W. 28th.

Store to let on Lexington Av. near Bloomingdale's. A 449 Times Downtown.

Office space or desk room, with service; desirable location, elevator service. Franklin 1200.

Offices, space to let, about 100 square feet, on 7th Av., Madison Square 6615.

Offices, suitable for any purpose, 72d St., express station; $30-$60. 2,126 Broadway.

Part of loft: highest in neighborhood; 5th floor, 21 East Houston St.

Long Island.

LONG ISLAND CITY.
5,000 to 100,000 square feet space; early occupancy; will build to suit.
ROMAN-CALLMAN COMPANY,
Bridge Plaza Bldg. LONG ISLAND CITY.

Brooklyn.

FOR YOUR BUSINESS.
Store for rent in excellent business locality in Brooklyn. For further information apply at once to K. N. B. Garment Co., 3 West 20th St., New York City.

111 South 6th St., Brooklyn—Entire building, 5,000 square feet, splendid light; suitable for light manufacturing; rent $2500. Apply Risser, 38th St. and 1st Av. Telephone Madison Square 6000.

TO LET FOR BUSINESS.

Connecticut.

TO RENT IN NEW HAVEN.
4,000 square feet on ground floor, with heat; main thoroughfare; 90 feet frontage; best location; suitable for manufacturing of infants' wear or women's shirtwaists. Apply Box 1576, New Haven.

Wanted for Business Purposes.

WANTED—WAREHOUSE, STREET FLOOR, ABOUT 5,000 TO 7,500 SQUARE FEET; WEST SIDE PREFERRED, SUBMIT FULL PARTICULARS TO MR. THOMAS LAMAR, ROOM 208, TIMES BUILDING, 42D AND BROADWAY.

OSTRICH FEATHER MANUFACTURER desires light loft or small building, 4,000 to 6,000 square feet; Feb. possession; will pay bonus. Lafayette Ostrich Feather Co., 21 Waverley Place. Telephone Spring 2141.

LOFT WANTED.
1,500-2,000 square feet for light manufacturing; immediate occupancy; downtown or midtown; write full particulars. O 214 Times.

Wanted—Loft building, 100,000 to 120,000 square feet, in city; steam heat, sprinkler system; will lease or buy. L. F., P. O. Box 108, Station F.

Wanted—Very light loft, 2,000 square feet, jewelry manufacturing; anywhere in city, no further uptown than 42d St. L 700 Times Downtown.

Wanted, by May 1, loft in modern loft building, two to three thousand square feet; suitable for jewelry manufacturing. M 936 Times Downtown.

Wanted—For business office, about 250 feet, preferably Times Square section, but not essential. Garage Realty Company, 1,777 Broadway.

250 square feet of space by electrical contractor by March 1. H. Chippindale, 35 Warren St. 7826 Barclay.

Unfurnished office, about 250 square feet, between 14th and 42d Sts., for textile concern, immediate. 340 West 22d St. Phone Chelsea 46.

Office or store, 300 to 500 square feet; any location. Seirite Co., 1,135 Broadway. Watkins 8425.

Wanted—Office, about 750 square feet, with light and heat, below Chambers St. M 630 Times Downtown.

Desk room wanted by public accountant. J. Morris, 60 East 121st St.

Store about 750 square feet for manufacturing; state rent. M. R. Fisher, 255 W. 106th.

APARTMENTS TO LET.

Furnished—East Side.

47TH ST., 37 WEST—Steam heated modern furnished 3 rooms and bath; newly decorated; electricity, $75.

52D, 108 WEST—An apartment of four rooms, consisting of large living room, 21x15.6; bedroom, 15.6x13.6; dining room; tiled kitchen, with ice refrigeration, and particularly fine bathroom, with alcove shower. Apartment is tastefully furnished; price $300 monthly to Oct. 1; maid service will be supplied if desired. Apply to manager on premises. Phone Columbus 7640.

53 WEST 72D STREET.
One room, bath, apartment in new elevator building; lease.
STUDIO.
4 rooms; housekeeping; completely furnished. Apply on premises or BEAVRON & HOBBS.

72D, 254 WEST—New, light, airy, elegantly furnished apartment, two rooms, foyer, bath, kitchenette; first-class every particular; cafe service; seen any time. Byrnes.

73D ST., 126 WEST (Hotel Nassau)—Several beautifully furnished two-room suites with bath; moderate weekly and monthly rates; suites $125 monthly and up.

73D ST., 236 WEST—FURNISHED APT. ALL CONVENIENCES.

77TH ST., 50 WEST—Hotel suite; parlor, chamber, private bath and shower; all rooms facing park; $200 per month.

80TH, 171 WEST—Most attractive, spacious 2 rooms, kitchenette, bath, French doors, telephone, 2 bedrooms, reception hall; lease to Oct.; $200 monthly. Information Taylor.

80'S, WEST SIDE—Six rooms, 2 baths, handsomely furnished; sublease; Columbia 2074.

81ST—3-room apt.; new building, 10th floor; $125. Phone Columbus 1278.

82D, 18 WEST—Apartment, five rooms, bath; piano; $125 month. Ellerson, 25 West 42d St.

82D, 35 WEST—Two rooms, bath, kitchen; handsome, complete; piano; southern exposure; high-class apartment house; sublet. Apply Superintendent on premises.

84TH (near West End), in high-class apartment house parlor bedroom, kitchen and bath, beautifully and completely furnished; $275 monthly. Schuyler 6736.

86TH, 30 WEST—Will sublet attractively furnished apartment, living room, bedroom, kitchen, bath; immediate possession; references exchanged. Call 1-6 P. M., Apt. 1-B.

90'S (Near Drive)—Apartment, eight rooms, 1½ baths, elegantly furnished; bargain; $180. Elberson, 25 West 42d St.

90'S—Broadway, 8-room apt., front, elevator; bargain; $200. Phone Columbus 1278.

91ST ST. (between Broadway and West End Av.)—Six rooms, bath, immediate possession; $150 monthly. Telephone Riverside 4567.

94TH ST., 64 WEST—Three rooms, bath; including kitchen; newly furnished. Call 10-4, 88-97th, Apartment 2-B.

95TH ST., 310 WEST—3 rooms and bath, attractively furnished; adjoining Riverside; $135. Elberson, 25 West 42d St.

100'S—Apartment, six rooms, bath; attractively furnished; $150. Elberson, 25 West 42d.

102D ST., 308 WEST—Unusual opportunity; couple or gentleman in private Christian family; large front rooms, private bath.

112TH ST., 500 WEST—Sublet for nine months, attractive three rooms, kitchen and bath; all outside modern elevator apartment; seen after 5 P. M.

118TH (Broadway)—Beautifully furnished 5-room apartment; lease June; $240. Cathedral 5823.

119TH, 419 WEST—High-class, two rooms, kitchenette and bath; southern exposure; lease to October. Apt. 12.

143D, 540 WEST—Beautiful 6-room furnished apartment; references exchanged. Julius Block.

ARTS OF UNUSUAL CLEANLINESS—ONE APT OF 3 ROOMS, 2 BATHS, KITCHENETTE; $120 MONTHLY; COMFORTABLY FURNISHED; TELEPHONE, ELEVATOR SERVICE; MAID SERVICE OPTIONAL; NO OBJECTIONABLE OR QUESTIONABLE TENANTS; REFERENCES ESSENTIAL. THE WILSONIA, 223-229 WEST 60TH ST.

APARTMENT—A visit or telephone call will positively bring you your ideal furnished apartment; $150 up; unquestionably best on application. Phone Bryant 7900-343. FRADLEY, 220 West 42d.

APARTMENT HUNTING ENTHUSIASTS—Personally inspected. Consult Mrs. Dodge, manager. Renting Specialist, 129 West 72d. Columbus 536.

APARTMENT SPECIALIST ($175 upward). Wickliffe Gray, 209 West 72d. Col. 2074.

A bargain; new furniture, $1,200; rent $110; concessions. Riverside 5109.

CENTRAL PARK WEST, 225—Suite, 2 rooms, kitchen; elevator; facing park; showing 6:30 to 8 P. M. Apply Superintendent.

Upper 5-room, kitchen, bath, open fires. Apply 31 Farrow St., Greenwich Village.

Elegantly furnished corner apartment, consisting bedroom, sitting room, two dressing rooms, bath, kitchen, facing park; use Pierce-Arrow limousine, with chauffeur and private garage if desired; $1,500 per month. Sobel, 215 Manhattan Av. Phone Academy 7647.

Handsomely furnished suite, living room and 2 connecting bedrooms; non-housekeeping; $150, or monthly. Columbus 1345.

HIGH-CLASS FURNISHED APARTMENTS for 3 months or longer. SLAWSON & HOBBS, 160 WEST 73D ST.

Mrs. Railing's apartments, 569 West End Av., near 86th St.; 2 rooms, bath and kitchenette, just completed; steam heat, hot water and service supplied from the public rooms; $50 up.

RIVERSIDE DRIVE, 321, 10th floor, five rooms, vestibule, bath, kitchenette; elegantly furnished; steam heat, electricity, open fireplaces, telephone.

RIVERSIDE DRIVE—Seven rooms, two baths; high-class apartment, furnished, south bedrooms; $300 monthly; share with couple. Phone 2175. 345 Riverside Drive.

RIVERSIDE DRIVE, 414—Completely furnished apartment, two rooms, kitchenette and bath. Lewis.

RIVERSIDE DRIVE, 884—Lady will share her apartment with young lady; references exchanged. Drive, Apt. 8D.

RIVERSIDE DRIVE, 715—Elegant 5 rooms, facing Drive; $300. Apt. 27.

Share elevator apartment with business woman or couple. Audubon 1150. Apt. 24C.

Six large rooms, ground floor, front, 11-foot ceiling; high class house; rent from Feb. 1; $200 month. 104 Morningside Drive, corner 121st St. Apt. 6. Phone 8095 Morningside.

Very handsome light housekeeping, 2 chambers, living room, bath; $175. Cathedral 8271.

WEST END AV. 446—NEWLY DECORATED APARTMENT; 3 ROOMS, BATH, KITCHENETTE. EATON.

Furnished—Long Island.

Seven large rooms, all improvements, with steam; rent $85. Telephone Newtown 154.

Unfurnished—East Side.

2D AV., Corner (Near Clarmont Parkway Station)—5-7 rooms and 4-6 rooms with baths, steam heat, and two stories; rent $3,900. L. Z., 200 Cable Building.

48TH, 8 EAST—New high-class sports apartments; restaurant service direct; 16 apartments; cuisine on

APARTMENTS TO LET.

Unfurnished—West Side.

107TH—Apartment 2 rooms, kitchenette, bath; $95 (non-elevator). Elberson, 39 West 42d.

80TH, 142 WEST—Three rooms, kitchen, $125, including gas, electric light. Bishop.

48TH ST., 526-536 WEST—Beautiful 8-room elevator apartment; $3,400 per year. Rue Superintendent.

86TH, 101 WEST—Beautiful floor consisting of 2 rooms, bath, kitchenette; unfurnished; lease; suitable doctor; references. Schuyler 951.

50'S (Near Riverside)—Apartment six rooms; bathe; small lease, new furniture, $1,300; rent, $150. Elberson, 39 West 42d St.

100'S (Broadway)—Apartment six rooms, bath; small lease; handsome furniture, $1,900; rent $100. Elberson, 39 West 42d St.

162D, 606 WEST—Three rooms, bath, modern, elevator; decorated to suit; $60; lease must buy furniture.

125TH ST., 604 WEST (corner Claremont Av.)—Room apartments, rents $75 to $85; elevator service. Apply on premises.

126TH, 651 WEST (Broadway)—6 rooms, bath; $60. Immediate possession. Cortlandt 3961.

149TH ST., 557 WEST (at Broadway)—Attractive 6 rooms and bath; all conveniences; marble stairs, tiled halls, electricity; $100.

AUDUBON, 240—Four rooms, furnished, including piano; elevator. Barney Court, Apt. 4.

For Rent—High-class apartment consisting of 3 rooms, kitchenette and bath (entire floor), near 5th Av., in the Fifties; rent $2,700; immediate possession. Apply Amos & Co., Tel. Madison Square 3570.

LARGE STUDIO AND 2 ROOMS, also LARGE STUDIO AND 3 ROOMS, including kitchenette. 63 WEST 72D ST. Apply on premises, or SLAWSON & HOBBS, 162 W. 72d St.

MANHATTAN AV., 350, near 117th—Elevator apartment; five rooms, all convenient ences.

NATIONAL STORAGE, 146 West 90th St.—Storage, $1 per month vanload; motor vans moving; moderate rates. 1372 Riverside.

Sales representative wants lines for Philadelphia and vicinity. Z 346 Times Annex.

FT. WASH. AV., 641 (181st)—3 rooms, $130; immediate possession. Trydewerth 9229.

WEST END AV., 567 (near 87th), 2 rooms, bath, kitchenette, entire ground floor, with yard; newly decorated; private entrance; fireplace; lease, $85; open for inspection. Phone Lenox 5617.

WEST END AV., 852—10 rooms, 3 baths; 12 floor corner apartment; rent $1,000; possession about Feb. 1. Apply Supt. on premises or Fred'k Zittel & Son, Broadway and 79th.

Unfurnished—Bronx.

170TH ST., 203 EAST, Apartment 3C—To sublet, elegant new apartment, four rooms and bath; immediate possession; $75. Tremont 6329, Ex. 15.

FEATHERBED LANE, 117 (1 block east of University Av.)—8-room apartment, all improvements; occupancy Feb. 2. Apply Janitor.

APARTMENTS WANTED.

Furnished.

Phone immediately Bryant 7003, 343, 2361; responsible tenants waiting for desirable furnished apartments; immediate action; unquestionably best organization. Pierre & Golden, 220 West 42d.

Responsible clients wanting furnished apartments; choice localities; long, short leases; $75 to $150 monthly. Chas. Reilly, 547 Madison Av. Vanderbilt 1450.

Two gentlemen, excellent references, desire sublease private apartment, 6 or 8 rooms, on west side, near Broadway; rent $100 to $150. E 162 Times.

By business man, refined neighborhood, between 30th, 48th, east of Broadway, one or two rooms, finely furnished, modern, services; bachelor; privilege. H 230 Times.

Five room, up-to-date apt., above 72d St.; refined couple will pay up to $125; quick action; references. Phone afternoons, Mad. Sq. 8296.

Two gentlemen, excellent references, desire sublease private apartment, 5 or 6 rooms, on west side, near Broadway; rent $100 to $150. E 162 Times.

Will buy for cash lease and furniture of furnished apartment, good location. Write full particulars. B 65 Times.

Adult family want 5 to 7 rooms, nicely furnished apartment; good location; references given. B 64 Times.

LET YOUR APT. WITH US.

Exclusive clientele waiting. Apartment Renting Co., 176 West 72d. Columbus 1371.

AN EXCLUSIVE CLIENTELE

for high-class furnished apartments. Mrs. Dingleman, 129 West 72d St. Columbus 830.

Adult family desire 6-8 rooms, furnished, west side, 125th St.; short term. Tel. Murray Hill 5073.

APPLICANTS CALL EVERY DAY

for furnished apartments. List yours with SLAWSON & HOBBS, 162 W. 72D ST.

Couple want two to four-room independent apartment; references. B 63 Times.

Mother and son require, February to May, particular person's apartment. Lenox 8775.

Unfurnished.

FOUR OR FIVE-ROOM apartment near Central Park, East or West, $75-$100; 2 children, 2 adults. Apt. 58, Hotel Ashton.

Wanted, 6 rooms, unfurnished, in modern apartment, between 72d and 96th Sts., west side; liberal bonus. A. F., 2,030 34 Av.

Couple wish 3-room apartment, unfurnished, New York or suburbs; moderate rent; immediate possession. R 166 Times Downtown.

Want four or five room apartment; below 59th St.; Feb. 1; about $85 month. S 58 Times.

Two or three-room apartment, east or west side, Manhattan. Reply by letter, H. Lazarus, 1 Irving Place.

Wanted—Unfurnished apartments, 2 to 12 rooms; clients waiting. Mrs. Wilson's Renting Co., 444 Park Av. Plaza 6062.

Couple want five rooms, west side; rent $75 to $100 a month; will buy lease. S 54 Times.

106TH, 528 WEST (1 block from Broadway subway)—Three rooms and bath, modern; all outside, Southern exposure.

Below 34th Street, one room and bath. L 752 Times Downtown.

156TH, 576 WEST—Five rooms, corner apartment, elevator. 155th subway. Office.

144TH, 472 WEST—Two large rooms, private bath; entire floor, $75 monthly.

Unfurnished—Westchester County.

Four-room apartments in new house; rent $60. 190 Saratoga Av., opposite Caryl Station, South Yonkers.

FURNISHED ROOMS.

East Side.

84TH ST. (N. E. Cor. Lexington Av.)—Hotel Belmore; exceptionally nice rooms; $7 up.

80TH (cor. Lexington Av., 163)—Exclusively for women; $10 weekly up; room with use of bath, $14 weekly up; room with private bath, $18 weekly up; cozy, sunny, comfortable; telephone. Hotel Rutledge.

60TH ST., EAST—Large front exceptionally furnished room; modern conveniences. Plaza 3900.

48TH, 301 EAST—Two west handsomely furnished rooms; electricity, improvements; exclusive home.

86TH, 329 WEST (Riverside)—Large, elegantly furnished (private); $100. Schuyler 4052.

65TH, 133 EAST—Comfortable room, private family, all conveniences; gentleman.

ROOMS, adjoining bath, $40 monthly. Bar Jeddito Hotel, 115 East 60th St.

West Side.

82D ST., 264 WEST—Small, clean, quiet bedroom in bachelor apartment; $4 week. Loomis. Call 5 to 6 P. M. Tuesday.

82D, 223 WEST—Large parlor and connecting room; heated.

87TH, 106 West, (Raleigh Hall)—A residence for men; attractively furnished rooms, with and without baths or showers; writing, smoking, lounge, billiard rooms.

86TH, 46 WEST—Suite for gentlemen; private residence; 1 flight up; southern exposure.

60TH, 29 WEST—High-class, large furnished room, with dressing room attached; refined surroundings; references.

60TH, 326 WEST—Room, private bath and telephone; all conveniences; $150 weekly; gentlemen preferred. Columbus 9820, Apt. 25.

70TH, 216 WEST—VERY LUXURIOUSLY FURNISHED DOUBLE ROOM; PRIVATE TILED BATH, LAVATORY, ELECTRICITY; WEEKLY, MONTHLY; REASONABLE.

70TH, WEST, (Broadway)—Pleasant front double room; handsome apartment; gentlemen; Columbus 6247.

71ST, 276 WEST—Attractive front room, dressing room; near bath; also single room.

72D, 314 WEST—Comfortable, large, small rooms; electricity, telephone, bath, kitchenette; reference.

72D, 306 WEST—Attractive front room; electricity, running water; business couple.

72D, 140 WEST—ATTRACTIVELY FURNISHED, REASONABLY PRICED, CONVENIENT TO BATH; ELECTRICITY; bath.

72D, 130 WEST—Neatly furnished large room and bath; $18 week.

75TH, 2 WEST—BEAUTIFULLY FURNISHED DOUBLE FRONT ROOM, PRIVATE BATH, KITCHENETTE PRIVILEGE; COMPLETE HOUSEKEEPING.

75TH, 27 WEST—Elegant large room, private bath, French doors, fireplace, electricity.

75TH, 138 WEST—Large [illegible] beds; also [illegible] references.

FURNISHED ROOMS.

West Side.

76TH ST., 241 WEST—Single bedroom, bathroom, same floor; newly furnished; gentleman; $8.

76TH, 237 WEST—Newly furnished large rooms; private bath, electricity; gentlemen.

77TH, 170 WEST—Medium-sized, comfortable room; running water, electricity; near bath.

78TH ST.—Private house; one gentleman; large room and bath; near West End. Schuyler 9180.

78TH, 110 WEST—Two large rooms, bath; private house; references.

78TH, 216 WEST (near Broadway)—Large front room, all conveniences.

80'S—Large, sunny bedrooms, singly or en suite; gentlemen; very high-class. Phone 8724 Schuyler.

80TH, 147 WEST—Nicely furnished small room, all conveniences; gentlemen only; no flight. McNamee.

81ST., 158 WEST—Medium room, adjoining bath; electric lights, private house; references.

81ST, 329 WEST—Handsome suite over-looking Hudson; lavatory adjoining; permanent. 3800 Morningside.

116TH, NEAR RIVERSIDE — Two single rooms, private family; kitchen privileges. Morningside 5404.

121ST, 527 WEST—Rooms, gentlemen; all conveniences; references. Masten, Apt. 3F.

122ND, 600 WEST (Apt. 3C)—Nicely furnished room; $10 weekly; gentlemen.

125TH (Audubon Av., 227)—Large, clean front room, well furnished; gentlemen; business couple; conveniences; elevator; $12. King.

177TH—Large, finely furnished south room, overlooking Hudson; private lavatory. Wadsworth 9513.

178TH ST., 536 WEST—Exquisitely furnished room for gentleman in private family, $5. Telephone 8366 Wadsworth; Apartment 2C.

CONVENT AV., 325 (Near West 143d St.)—Light, comfortable, warm rooms, well furnished; owner's private residence; gentlemen only.

RIVERSIDE DRIVE, 684—Lady will share her apartment with young lady; references exchanged. Apt. 3D.

RIVERSIDE DRIVE, 321 (104th)—Elegant rooms, bath, kitchenette, electricity, steam heat, telephone.

RIVERSIDE DRIVE, 116 (84th) — Large room, gentleman. Apt. 32. Schuyler 3065.

RIVERSIDE DRIVE, 222 (94th St.)—Most desirable single room; exclusive. Apt. 53.

Two furnished rooms, Washington Square district; kitchenette. Telephone Watkins 6097.

WEST END AV., 936—Single, beautiful furnished room; shower, electricity; every modern convenience; reference; gentlemen only. Apt. 8 East.

WEST END AV. (near 72d St. subway)—Large beautifully furnished room; running water, electricity; next to bath. Tel. Columbus 10067.

WEST END AV, 936—Handsomely furnished outside double room; running water; men or business couple. Cathedral 4996.

Brooklyn.

PARKSIDE COURT, 9 (Brooklyn)—Two rooms, private bath adjoining; all conveniences; two gentlemen or business couple; two minutes from station. Telephone 9077 Flatbush.

To business man, rooms in private home; 10 minutes from downtown. Phone Shanks, 6096 Broad.

ROOMS WANTED.

Furnished.

Refined Jewish widow, large front room; kitchen privileges; near bath; west side; good location; will refund, congenial private family; good home appreciated; best references; permanent; particulars; moderate rent; phone. T 985 Times Harlem.

GENTLEMAN AND WIFE REQUIRE LODGING, WITH OR WITHOUT MEALS, UNTIL LATE SPRING; ATTRACTIVE ENVIRONMENT MUCH APPRECIATED. H 511 TIMES.

Young Danish business man desires nicely furnished room with bath; west side; state price and full particulars; preferably if English lessons can be obtained. O 806 Times.

Young lawyer desires room and breakfast near 44th St. and Riverside; with established, substantial people; must be first-class in every particular. E 187 Times.

Middle-aged single Catholic gentleman wishes room in private family; convenient to cathedral, 50th and 5th Av. Full particulars, "L," 204 Times.

Young gentleman, refined Christian, wants comfortable room and breakfast; steam, electricity; West 70th-110th. V 468 Times Downtown.

Wanted by business gentleman, nicely furnished room in modern house, between 54th and 59th Sts. S 67 Times.

Physician desires room and bath; preferably with private family. S 51 Times.

By student, warm room, Greenwich Village section. T 358 Times.

BOARDERS WANTED.

East Side.

30TH (corner Lexington Av., 163)—Rooms, with meals, $16 weekly up; good home cooking; hotel service, elevator, telephone; for women exclusively. Hotel Rutledge, 30th.

West Side.

83D, 64 WEST—Suite 2 rooms, private bath, with board; references.

86TH ST., 68 WEST—Large room with board; table guests; references.

87TH, 139 WEST—Nice, large rooms suitable 2-3; board; home cooking.

72D, 238 WEST—Elevator, steam heat, electricity; table guests; subway. Columbus 1048.

BOARDERS wanted; large front room with bath; exceptional table. E 116 Times.

72D, 246 WEST—Large, nice, double rooms and board; all modern conveniences.

74TH, 149 WEST—Large rooms, private baths; accommodate two, four persons; electricity.

75TH, 5 WEST—Unusually desirable rooms; steam, electricity, good table and service.

75TH, 125 WEST—Large room, private bath; French cuisine; homelike; reference.

75TH, 216 WEST—Attractive double room; excellent table; $45 for two.

83D, RIVERSIDE, with private Jewish family, 2 gentlemen or couple. Riverside 4996.

RIVERSIDE DRIVE, 540 — Large double room, running water, steam heat, excellent board; two $30, single room $18. Payne.

Staten Island.

THE EVELYN LODGE.
Charmingly Attractive Winter Residence.
20 Min. Downtown Manhattan.
Elegantly Furnished; Excellent Cuisine; Sunny Rooms; Private Baths.
Weekly $18 Up; Capacity 75; Booklet.
21 Years Under One Management.
71 Central Av., St. George, S. I.

COUNTRY BOARD.

Westchester County.

The Pepperday, New Rochelle, N. Y., superior family hotel; open year round; steam heated; 35 minutes Grand Central. Phone New Rochelle 2084.

New Jersey.

ELMWOOD HOTEL,
43 South Walnut St., East Orange, N. J., is unusual; fine food, rich quality; modern; private bath every room; artistically furnished; palm room; billiard room; smoking room; social periods; cheerful Kenilworth atmosphere; New York style hotel filled with New Yorkers; less than charged elsewhere for similar comforts; liberal discount to permanent guests; 22 minutes from Broadway via Hudson Tube and Lackawanna. Phone Orange 6846-2085.

BOARD WANTED.

Young mother wants board for infant in private home; must work account husband's illness; tenement or ordinary boarding house need not apply; references. E 163 Times.

Three adults desire 2 or 3 rooms and board with private family; good accommodations. O 326 Times.

French gentleman, learning English, wishes board in congenial American family, New York, Hardy, French Line, 17 State St.

Wanted, board and rooms with bath for two gentlemen. S 49 Times.

SITUATION WANTED—Female.

ACCOUNTANT—Books opened, closed, balanced, audited, disentangled, posted for firms without bookkeepers; Federal and State tax returns prepared. Edna Brown, Pennsylvania 6867.

ASSISTANT to executive, high school graduate; 3 years' business experience; thorough knowledge bookkeeping; foreign exchange work; typewriting; accurate at figures; competent handle responsible position; highest credentials; $20. K 200 Times.

ASSISTANT BOOKKEEPER, typist, neat, willing, 3½ years' experience; $26. S 46 Times.

BOOKKEEPER, stenographer, competent both; entire charge; controlling accounts, correspondent, collections; trustworthy; personality; references; $35. L 751 Times Downtown.

BOOKKEEPER—Expert; five years' experience; good knowledge of control ledger; present supervising accounting department of 14 bookkeepers. H 229 Times.

BOOKKEEPER, stenographer, correspondent, double entry; trial balance; executive ability; capable taking charge office; $30. S 58 Times.

BOOKKEEPER, part time; write up books, daily or weekly; trial balances; reasonable. 767 Times, 2 Rector St.

BOOKKEEPER-TYPIST—Double entry; five years' experience; $25 to start. L 659 Times Downtown.

BOOKKEEPER, 8 years' experience; controlling accounts; executive ability. V 488 Times Downtown.

BOOKKEEPER—Thoroughly competent, 7 years' experience; good knowledge accounting. T 274 Times.

BOOKKEEPER-ASSISTANT, knowledge of stenography; experience. Ruth Schiff, care Joffe, 758 East 168th St. Intervale 3690.

BOOKKEEPER, typist, knowledge stenography; experienced; salary $25. A 404 Times Downtown.

BOOKKEEPER, competent, typist, two years' experience, desires position; salary $20 to $22. A 414 Times Downtown.

BOOKKEEPER, stenographer, thorough, experienced, expert; full charge; executive; $65. H. N., 125 Times.

BOOKKEEPER—Four years' experience; complete charge office; trial balance. S 50 Times.

BOOKKEEPER, expert, takes full charge all books, part time only. E 117 Times.

BOOKKEEPER, stenographer, wants to help office, evenings or Sundays. S 62 Times.

CASHIER wishes position from 9 to 5; no night work; good references Z., 443 Columbus Av.

COOK, housekeeper, refined woman, excellent cook, desires position, apartment. S 61 Times.

DRESSMAKER—Dresses, coats, alterations specialty; $4 daily. Phone Hensley, 880 Morningside.

DRESSMAKER, designer, experienced fitter, remodeling; out; $4. D 708 Columbus Av.

GOVERNESS—Refined American young lady (Christian) desires to care for one or two children; speaks French; references. F 43 Times.

GOVERNESS—Lady wants position governess, mother's helper; own room. A 344 Times.

HOUSEKEEPER, American, widow, highest references, desires position in private family; experienced in handling servants. Telephone 6401 Cathedral, Cole. J 1020 Times Harlem.

HOUSEKEEPER—Refined American woman, 15 years' experience in buying, catering, hiring, managing help; hospital, sanitarium, institution; city references. Address M. A., 263 West 118th St.

HOUSEKEEPER—Elderly woman wishes position housekeeper; is good cook; best references. Hardy, 332 Madison Av., Murray Hill, Flushing.

HOUSEKEEPER, middle-aged active, woman, thoroughly understands requirements of refined home; personal reference. Hill, 300 West 112th St.

HOUSEWORK—Woman, thirties, educated, immaculate, accustomed to right living; no false pride; capable charge apt. or small home of adults. H 822 Times.

HOUSEWORK—Colored girl wishes half-time, mornings or afternoons. T 969 Times Harlem.

LADY'S MAID, French, good appearance, good sewer, packer, traveler, wants situation; good references. Write or phone G. F., 113 West 64th St. Columbus 2873.

LADY, accompanist, coach, desires girl pupils; terms reasonable. Phone Riverside 9466-M, Monday.

LEDGER CLERK, experienced; also knowledge of other work connected with a cotton converting house. E 4 Times.

MAID—Young lady, colored, refined, wishes position as companion to lady or light housekeeping in family of two or three; no washing; sleep in; $15 week. Cooper, care Fears, 2,147 7th Av.

NURSE, graduated and experienced; references; full charge of child or infant; $25 weekly. E 161 Times.

SALESLADY desires position in millinery or dress establishment; just arrived lately from Paris. Write Berthier, 326 5th Av.

SEAMSTRESS, colored, by day; lady's maid. Call all week. Audubon 1210.

SECRETARY-STENOGRAPHER since 1915 to prominent attorney, available upon short notice to serve busy executive in similar capacity; advertiser is exceptionally rapid, accurate stenographer, whose services do not end with mere transcription; a fine sense of what is good English, coupled with ability to relieve employer of numerous details, makes her valuable adjunct to any executive; $35-$40. V 470 Times Downtown.

SECRETARY, stenographer, 7 years' experience, capable and sensible, desires employment with progressive Christian firm; must offer opportunities for advancement in position and salary; at present employed. A 359 Times.

SECRETARY—Young woman, college graduate, business experience, able correspondent, knowledge of stenography and bookkeeping; willing to travel. Address S. 1,120 East 19th St., Brooklyn.

SECRETARY-STENOGRAPHER, experienced, excellent position, reference given upon interview; salary $30 week. Call phone Columbus 4532.

SECRETARY-STENOGRAPHER, with initiative and responsibility, knowledge bookkeeping, seeks executive position; salary $30. L 759 Times Downtown.

SECRETARY, correspondent, expert stenographer, ten years' experience, desires responsible position requiring ability, tact; Christian; $30. S 60 Times.

SECRETARY, exceptional ability, varied experience, references, seeks position. J 28 Times.

SECRETARY, experienced, expert stenographer, executive ability, desires responsible position; $40. Audubon 1255.

SPANISH TRANSLATOR, with knowledge of typewriting, wishes position, export house preferred. Miss O'Neil, 228 West 143d St.

STENOGRAPHER, secretary, high school graduate, 3 years' experience as secretary; rapid, intelligent worker; $25. T 968 Times Harlem.

STENOGRAPHER-SECRETARY, experienced, capable handling correspondence without direction; salary $90. Phone before 1 P. M., Morningside 307.

STENOGRAPHER, college education, five years' experience, legal and commercial; highest credentials; salary to start $30. O 311 Times.

STENOGRAPHER, thoroughly experienced, seeks position with chance for advancement; salary $22. Bertha Fuchs, 216 So. 9th St., Brooklyn.

STENOGRAPHER, knowledge bookkeeping; three years' experience; high school graduate; capable taking charge office; $30. A 429 Times Downtown.

SITUATION WANTED—Female.

STENOGRAPHER, experienced, high school graduate preferred; rapid, accurate, capable developing with progressive concern amid congenial surroundings. Woodlife Co., 265 Fulton St., Brooklyn.

STENOGRAPHER, three years' experience; reliable references; $30. R 771 Times Downtown.

STENOGRAPHER, French, Italian, translator; refined, capable, accurate, experienced; references. R 210 Times.

STENOGRAPHER, 4 years' experience; rapid worker; references; $23. R 783 Times Downtown.

STENOGRAPHER, experienced, high school education; conscientious; routine work. A 441 Times Downtown.

STENOGRAPHER, high school graduate, 2 years' secretarial experience; $25. O 317 Times.

STENOGRAPHER, assistant bookkeeper; capable; five years' experience; $25. A 408 Times Downtown.

STENOGRAPHER, 4 years' experience, reliable, well recommended; salary 27. R 822 Times.

STENOGRAPHER desires position; 5 years' experience; executive ability; $27. Barclay 5788, between 9:30-4.

STENOGRAPHER, 18, one year's experience, seeks position; salary secondary. R 203 Times.

STENOGRAPHER, Spanish, English; responsible co-operative; advertising experience; executive. A 442 Times Downtown.

STENOGRAPHER-SECRETARY — Experienced law and other work; Protestant; $40 week. Box 786 Times, 2 Rector St.

STENOGRAPHER-SECRETARY desires position; high school education; competent; $30. L 761 Times Downtown.

STENOGRAPHER-SECRETARY, 5 years' experience; executive ability; $30. T 901 Times Harlem.

STENOGRAPHER, 3½ years' experience; conscientious and willing; export, import experience; $25-$30. L 744 Times Downtown.

STENOGRAPHER, experienced, seeks position. Greene, 139 W. 82d. Schuyler 9814.

STENOGRAPHER, competent, 2½ years' experience; salary $25. O 315 Times.

SWITCHBOARD OPERATOR—Young woman, refined, tactful, capable handling large, busy plug board, desires position with established firm. Call Bryant 3220.

SWITCHBOARD OPERATOR, 2 years' experience; clerical worker; $18. L 761 Times Downtown.

TEACHER, A. B., A. M., wishes congenial work after school hours to tutor, governess, secretary or clerk; highest credentials. R 206 Times.

TEACHER for grammar and for high school class, Feb. 2; credentials; salary; Catholic private school. B 68 Times.

TYPIST, three years' experience, fire insurance line; policy and endorsement writer specialty; salary $25. L 757 Times Downtown.

TYPIST, switchboard operator; four years' experience; conscientious worker; salary $22. Miss L. Ernst, 1,246 38th St., Brooklyn.

TYPIST, experienced office assistant; salary $18 to $20. Box 216, 956 Broadway, Brooklyn.

TYPIST, experienced office assistant; salary $17-$20. Box 216, 956 Broadway, Brooklyn.

YOUNG LADY, 5 years' business experience, knowledge assistant bookkeeping, typing, switchboard, familiar all office details. H 316 Times.

YOUNG LADY, thoroughly efficient any branch clerical work; knowledge typewriting and stenography; charge small office preferred. Box 131, 1,039 3d Av.

YOUNG LADY, college student, desires position afternoons; knowledge typewriting. S 48 Times.

YOUNG GIRL would like one child; city or country; good disposition; fond of children; city reference. Schuyler 6109.

Employment Agencies.

HOUSEWORKERS—Neat colored girls, investigated references, wish places; other Southern help supplied. Lincoln Industrial Exchange (Agency), 314 West 59th. Phone Columbus 9021. Established 1890.

COLORED HOUSEWORKERS—Competent colored servants, excellent cooks, investigated references, seeking places; day workers a specialty. Telephone Columbus 5165. Domestic Service Agency, 329 West 59th.

BERTHA CARLSON, Swedish Agency—First-class servants. 2,415 Broadway, cor. 89th.

SHEPHERD'S AGENCY—Help by month, week, or day. 107 W. 125th St. Morn. 6918.

SITUATIONS WANTED—Male.

ACCOUNTANT—Books systematized, audited, closed; tax specialist; arrangements firms without bookkeepers; corporation, partnership accounting; reasonable. Greene, 307B Hudson Terminal Building. Telephone Cortlandt 447.

ACCOUNTANT, books opened, closed, audited, tax reports; arrangements firms without bookkeepers; $2.50 weekly; corporations organized. Goldwater, 132 Nassau. Telephone Beekman 7940.

ACCOUNTANT, junior, 21, with public accounting experience, N. Y. U. accountancy student, wishes permanent connection with public accounting firm. H 704 Times Downtown.

ACCOUNTANT, junior, employed at present, 2 years' experience, pace student, desires position with public accountant where integrity and ambition will merit success. A 437 Times.

ACCOUNTANT, eight years' experience, desires connection where the opportunities are large; auditor, cost accountant; best references; age 35. Thorpe, 1,074 Bergen St., Brooklyn.

ACCOUNTANT, Certified, auditor, systems, tax returns, bookkeeping arrangements; high grade services. Willcox, 281 5th Av. Madison Sq. 6284.

ACCOUNTANT, correspondent, young man, experienced, efficient, well educated, wants to "make good" with a reliable concern. T 277 Times.

ACCOUNTANT, junior, age 21, bookkeeping experience, accountant student, desires position, with public accountant. A 412 Times Downtown.

ACCOUNTANT, thoroughly capable, with public accounting experience, wishes permanent position; salary $60 per week. S 3 Times.

ACCOUNTANT—Junior, young man, 22, as junior accountant with C. P. A. or firm; pace student 1½ years. A 415 Times Downtown.

ACCOUNTANT-OFFICE MANAGER, married, 10 years' experience; capable taking full charge; highest credentials; $60. R 600 Times Downtown.

ACCOUNTING SUPERVISOR, controller, who understands what the above means and who can deliver the goods; American, Christian; $5,000. O 201 Times.

ACCOUNTANT—Young man, 26, semi-senior, desire connection with certified accountant; experienced; immediately available. S 52 Times.

ACCOUNTANCY STUDENT, attending college, desires position afternoons; good knowledge double entry. E 160 Times.

ACCOUNTANTS—Income tax, auditing systems, investigating, &c., by competent experts. Greene Auditing Co., 84 West 23d.

ACCOUNTANT, junior, advance student, experienced bookkeeper, available immediately. O 306 Times.

ACCOUNTANT, senior, desires position for two days a week. T 278 Times.

ADVERTISING MANAGER.

nationally known; can handle one more account part time. Write and I will call, J. N., Box 121 Times.

AUTOMOTIVE business connection desired by American, 26 years old, graduate engineer, with five years' executive and engineering experience, now in engineering department of automobile concern, desires more responsible position, preferably with motor truck firm in sales or service department. T 264 Times.

BOOKKEEPER, 25, expert and manufacturing experience; cost accounting, correspondence, collections; $35. V 448 Times Downtown.

BOOKKEEPER—Experienced, double entry, trial balance, statements; can typewrite; accountancy student. H 707 Times Downtown.

BOOKKEEPER, ledger, 23, 5 years' experience, can take trial balance, &c.; wears A1 reference; discharge from U. S. Marines; at present employed. Q 201 Times Downtown.

BOOKKEEPER, 2 years manufacturing experience, desires position firm offering good advancement; knowledge stenography; well recommended. T 262 Times.

BOOKKEEPER or assistant, 2 years' experience; thorough knowledge of controlling accounts and trial balances. L 764 Times Downtown.

BOOKKEEPER, 30, can handle complete set of books, trial balances, controlling accounts; references. L 747 Times Downtown.

BOOKKEEPER, experienced double entry, controlling accounts; references; salary $30. E 3 Times.

BOOKKEEPER, 22, experienced, controlling accounts, financial statements; $30. T 904 Times Harlem.

BOOKKEEPER, competent, 5 years' experience double entry, trial balance, controlling accounts; best reference. R 219 Times.

BOOKKEEPER—Thorough knowledge costs, control, general ledger, statements, office routine; 9 years' experience. O 321 Times.

BOOKKEEPER, 15, experienced, desires position with advancement. A 423 Times Downtown.

BOOKKEEPER, double entry, experienced; complete charge; handle correspondence; $30. E 159 Times.

BOOKKEEPER, experienced, desires part time position with small concern. E 121 Times.

BOOKKEEPER, experienced, controlling accounts, trial balance, wishes position; $25. O 316 Times.

BOOKKEEPER, 23, five years' experience, well educated, trial balances, control accounts, &c.; references; $30. R 201 Times.

SITUATIONS WANTED—Male.

BOOKKEEPER - ACCOUNTANT - AUDITOR thorough experience in modern bookkeeping methods and handling help, manufacturing and wholesale, desires connection as credit office manager or assistant to executive; Christian; excellent references; salary $50. H 91 Times.

BOOKKEEPER, experienced, New York University accountancy student; understands control accounts, financial statements; take charge full set of books. A 443 Times Downtown.

BOOKKEEPER, experienced, take trial balance, make financial statements, handle controlling accounts, wishes position with reliable concern offering a good future. S 44 Times.

BOOKKEEPER, thoroughly familiar on customers' ledgers and making out statements on adding machine; knowledge stenography and typewriting; excellent references. Z 348 Times Annex.

BOOKKEEPER—Young man, 20, well educated, as assistant or with Spanish concern preferred; experienced. Leon Schwartz, 58 East 116th St.

BOOKKEEPER, 3 years' experience; high school graduate; excellent knowledge Spanish; export or advertising preferred. T 973 Times Harlem.

BOOKKEEPER, first-class accountant, good penman, offers services afternoons, evenings; best employment bureau references; reference present employers. O 309 Times.

BOOKKEEPER, controlling accounts, trial balance, financial and business statements; collections and credits; executive ability; salary $40 per week start. S 45 Times.

CHAUFFEUR—Thoroughly experienced; exceptional mechanic; capable in every sense careful driver; highest recommendations, neat, industrious, trustworthy, pleasing personality; moderate salary. R. D., 79 Times.

CHAUFFEUR—Young man, discharged army officer, expert mechanic; 10 years' experience Packard, Rolls-Royce, etc.; desires position with private family; can give reference to my ability and character; salary $40 per week. S 74 Times.

CHAUFFEUR, experienced; married; former Cossack Cavalry Corps; capable driver; mechanic; well recommended; salary $85. Otto Van Howe, 222 East 115th St. Phone Rhinelander 6660.

CHAUFFEUR, 25, six years' experience, thoroughly competent, careful, neat, reliable, good mechanic, keep car running order; excellent references. Nicholas Tingo, 2,419 Arthur Av., Bronx.

CHAUFFEUR, single; mechanic, caretaker; Cadillac special; factory experience; country preferred. William Eickhoff, 133 East 95th St. Rhinelander 6397.

CHAUFFEUR, married man, wishes position with private family; 5 years' experience. Farrell, 206 West 96th. Tel. Riverside 2276.

CHAUFFEUR, first-class, expert mechanic; all makes of cars; American, single, white, 25 years old; license France, England; best reference. N. H., 623 Times.

CHAUFFEUR, 26, married, mechanic, wishes position with private family; own repairs; reference. Davis, 1,330 2d Av. Rhinelander 2859.

CHAUFFEUR, mechanic; understands all make cars; do own repairs; careful driver; moderate salary; reference. White, 666 Simpson St.

CHEMICAL ENGINEER, graduate large Eastern University, 3½ years' plant experience, last 2 years as plant manager of small plant, knowledge of selling, advertising and personnel work; capable of taking complete charge of small plant, would consider position in sales or purchasing department or chemical plant work. O 218 Times.

CHIROPODIST, licensed, desires position with shoe people; orthopedics as his specialty. Address 440 Times Downtown.

CLERK—Young man, 24, experienced, good penman, accurate at figures; $22. Edward Waldman, 24 West 116th.

COLLEGE GRADUATE, AMERICAN, 34, AS ASSISTANT TO EXECUTIVE.
At present similarly employed; nine years' experience engineer and independent construction, chiefly public utilities; sound character, many desirable traits, fair stock common sense; accustomed positions responsibility and trust, requiring initiative, judgment, clear thinking, discretion; principal objective employment that promises permanency, promotion, and opportunity to achieve something worth while. Reliable. Q 429 Times Downtown.

COLLEGE MAN, 25, married, for past five years high school teacher, wishes position in business offering opportunities for ability and energy. O 322 Times.

COLLECTOR, Adjuster, Investigator—American, 36; good appearance, personality; thorough experience; best references; $35. A 438 Times Downtown.

COLLECTOR wishes position with first-class house; good references. O 307 Times.

COOK, French-speaking only; best references wishes position as cook in a small family, adults only. Write Noyer, 615 W. 135th St., City.

CONSTRUCTION ENGINEER, 28, two years' technical training, five years' practical experience, surveys, reinforced construction; first limit in management, location immaterial; Europe or South America agreeable. R 204 Times.

COLORED MAN, fair education, good character, situation office attendant, messenger, generally useful, bank, brokers, corporation; city. G. W. F., Y. M. C. A., 135th St. Branch.

CORRESPONDENT, experienced business man, speaking English, French, German; also good salesman, wants position; best references. L 762 Times Downtown.

CORRESPONDENT, translator, six languages; experienced; best references. L 765 Times Downtown.

DRAFTSMAN, 24, mechanical, four years' experience, technical education, also commercial experience; moderate salary; references. H 831 Times.

DRAFTSMAN, PATENT—Expert designer available, specifications prepared. E 151 Times.

EMPLOYMENT MANAGER or executive, age 29, college graduate, experienced in organizing and maintaining employment department, knowledge of current employment problems, possess tact, initiative, personality; highest credentials. S 64 Times.

ELEVATOR OPERATOR (colored), experienced on all models. F 802 Times Annex.

EXECUTIVE AND COMPTROLLER.
Duties and successful record large factory last 10 years, complete charge office, financial matters, cost accounting, credits, collections, buyer raw materials, general factory administration, desires change for position with assured advancement; minimum initial salary $6,000. A 418 Times Downtown.

EXECUTIVE.
HAVE YOU AN OPENING FOR A MAN, 27, COLLEGE GRADUATE, ADMITTED TO THE BAR, EXCELLENT CORRESPONDENT, KNOWLEDGE OF ACCOUNTING, OFFICE ROUTINE AND CLERICAL DETAIL? IF SO WRITE L 742 TIMES DOWNTOWN.

EXECUTIVE, age 32, knowledge of accounting, including controls and statistics; employed for past 12 years by large corporation, but desires change; familiar with up-to-date methods; salary not important if proven ability will get results. R 791 Times Downtown.

EXECUTIVE, 30, formerly with United States Shipping Corporation and Shipping Board, convincing correspondent, special knowledge of finance and selling, desires any suitable connection; salary secondary to affiliation. R 819 Times.

EXECUTIVE, educated man, 30, expert correspondent, possessed of tact and great capacity for work, seeks position with business concern; will start at bottom; willing to leave New York. R 202 Times.

EXECUTIVE-ORGANIZER,
proven worth, college graduate, possessing tact, initiative, personality, seeks connection with A1 organization offering genuine opportunity; age 30; married. F 36 Times.

EXECUTIVE or assistant, 38, married, tactful correspondent, sales ability, constructive thinker, university education, seeks opportunity. E 5 Times.

EXECUTIVE—Young man, 25, college education, lawyer, desires responsible position with business concern offering opportunity. Z 211 Times.

EXPORT-IMPORT.
Experienced detail man desires permanent connection; accurate in figuring c. i. f. prices, correspondence and sales promotion work; also in sales or purchasing depts. L 756 Times Downtown.

FACTORY MANAGER.
Well versed in the intricate details of manufacturing; also have had considerable experience in handling help, both office and productive; auditor, cost accountant; age 35; best credentials. Webster, 1,074 Bergen St., Brooklyn.

GENERAL EXECUTIVE
secretary, age 37, experience in foreign countries; linguist; large capacity for detail; accustomed to handling large forces; available immediately; salary not under $4,200. R 757 Times Downtown.

HARDWARE MAN—Thoroughly experienced general hardware, 25 years of age, capable executive, open for new connection Feb. 1. Z 340 Times Annex.

INTERPRETER AND VALET—Bright,

9 P. M.

Business Opportunity and Automobile Exchange advertisements for Sunday's Times must reach The Times Building by 9 P. M. Friday.

To insure insertion, classifed aidvertisements for Sunday's New York Times must be in The Times Building not later than 1 P. M. Saturday.

HELP WANTED—Female.

CLERKS
for general office work,
at least 18 years old;
experience not necessary;
Permanent Positions
as
SALES TABULATORS,
FILE CLERKS,
BILLING CLERKS,
TYPISTS (inexperienced),
COMPTOMETER OPERATORS
(inexperienced.)
ATTRACTIVE WORKING HOURS.
(Half Day Saturday.)
SALARY $13 WITH LIBERAL OPPORTUNITY TO EARN UP TO $20.
GENEROUS BONUS
now and above salary payable every three months.
Apply After 8:30 A. M.,
NATIONAL CLOAK & SUIT CO.,
367 West 34th St.

CLERKS
In an organization as young and large as this the opportunities to advance are exceptional.
You can begin as
INDEXERS,
FILERS,
PRICERS,
GENERAL CLERKS,
at good pay, and advance as you qualify.
Applicants must be over 16 years of age.
Call or write,
THE CHARLES WILLIAM STORES,
25 Washington Street,
Brooklyn, N. Y.

CLERKS
FOR GENERAL OFFICE WORK; MUST BE GOOD PENMEN AND ACCURATE AT FIGURES; PERMANENT POSITIONS; CHANCE FOR ADVANCEMENT. CALL
SIMON ASCHER & CO., INC.,
184TH ST. AND 3D AV.,
BRONX.

CLERICAL.
GIRLS GIVEN 16 FOR CLERICAL WORK; $12 TO START; HALF DAY SATURDAY; APPLY TO
THE BUTTERICK PUBLISHING CO.,
SPRING & MacDOUGAL STS., N. Y.
TAKE 7TH AV. SUBWAY TO HOUSTON ST.

CLERK.
Young woman in advertising agency; experience for this opening not necessary if quick to learn; fair education; hours 9 to 5; state age, nationality, education, and salary desired to T. G. Box 40, Postal Station F, N. Y. C. Give telephone number.

CLERICAL HELP.
For main office and auditing department; good pay, steady positions. Apply Superintendent, Rothenberg & Co., 34-42 West 14th.

CLERK—A very desirable opening in a downtown company for girl over 18 years of age; experience not essential; hours 9-4:30; Saturday 12:30; this is a splendid opportunity. G 441 Times Downtown.

CLERK, young lady, with experience, to take charge of samples and stock for a ribbon and men's neckwear manufacturing concern. Pets. Oppenheimer & Co., Room 601, 231 4th Av. Madison Square 8674.

CLERK, young lady, in wholesale hardware office to check invoices and do clerical work; pleasant surroundings; opportunity to advance; salary $14. Address G 490 Times Downtown.

CLERK for general work and accounts payable department; knowledge of bookkeeping and typewriting desirable; $20 to $22 to start. Write Habirshaw Electric Cable Co., 10 East 42d St., room 806.

CLERK, filing, capable learning. G. & G. Waist and Dress Co., 6 East 32d.

COMPTOMETER OPERATOR.
Excellent opening for competent operator. Apply to office manager.
GREAT ATLANTIC & PACIFIC TEA CO.,
835 EAST 141ST ST.

COMPANION, visiting, woman; few hours daily for old lady. Z 843 Times Annex.

COOK—Reliable woman to wait on table, do some housework; references; high wages. Apt. 1006, Belnord. Schuyler 6788.

COOK-LAUNDRESS, white; small family; sleep out or in. Call mornings, Apt. 2C, 120 East 69th St.

COOK, &c.—Young woman, resident position as cook and assistant in diet kitchen. Call today. 52 West 39th.

COOK, small family; some housework; no washing. Tel. evenings Riverside 6851.

CORRESPONDENTS.
A LARGE MERCANTILE ORGANIZATION IN BROOKLYN IS DESIROUS OF SECURING APPLICATIONS FROM GIRLS 18 TO 25 YEARS OF AGE WHO WOULD LIKE TO TRAIN FOR POSITIONS AS CORRESPONDENTS. THE INITIAL PAY IS $16 PER WEEK. WHILE SCHOOL TRAINING IS NECESSARY, AND IF YOU HAVE HAD PREVIOUS BUSINESS EXPERIENCE GIVE FULL DETAILS IN YOUR LETTER. ADDRESS BY LETTER ONLY TO H. D. A., ROOM 61, 4 WALL ST., NEW YORK CITY.

CORRESPONDENT, experienced in mail order correction preferred; state experience and salary. P 39 Times.

CORRESPONDENTS,
EXPERIENCE NOT NECESSARY;
knowledge of touch typing;
at least 18 years old;
permanent positions;
ATTRACTIVE WORKING HOURS;
(Half day Saturday);
SALARY $15, WITH LIBERAL OPPORTUNITY TO EARN UP TO $20.
GENEROUS BONUS
over and above salary, payable every three months.
Apply after 8:30 A. M., or phone Chelsea 6600.
NATIONAL CLOAK & SUIT CO.,
367 WEST 34TH ST.

COST LEDGER CLERK for a Christian firm, who is thoroughly trained in cost accounting; a practical, experienced worker; don't answer unless fully qualified; give age, experience, salary, &c. H 732 Times Downtown.

DESIGNER.
Thoroughly experienced woman wanted; one who has been with representative houses only need apply; to one who has original ideas and can make snappy popular-priced silk waists a good position is offered.
FAIR WAIST,
1,372 BROADWAY, CORNER 37TH.

DESIGNER, INFANTS' AND CHILDREN'S CAPS AND HATS, BY MANUFACTURER CATERING TO BEST RETAIL TRADE; AN EXCELLENT OPPORTUNITY FOR AN EXPERIENCED, CAPABLE WOMAN. REPLY IN STRICT CONFIDENCE, L. K., 209 CABLE BUILDING.

DICTAPHONE OPERATORS,
thoroughly experienced; pleasant surroundings, exceptional personnel, luncheon, recreation room, good salary. Telephone Montgomery 2460.
GREAT ATLANTIC & PACIFIC TEA CO.,
120 BAY ST., JERSEY CITY.
Hudson tubes to Grove St. station.

DICTATING MACHINE TRANSCRIBER.
Stenography desirable but not necessary; must be expert operator; salary according to ability. Rike Varnish Corporation, Marcy and Flushing Aves., Brooklyn.

DICTAPHONE OPERATORS; positions open in large, pleasant office of publishing house; steady advancement for young women who can transcribe rapidly and accurately. McGraw-Hill Company, 10th Av. and 36th St. Apply to Miss Hormel between 10 A. M. and 4 P. M.

DICTAPHONE OPERATOR—First-class position; $25; chance for advancement; instruction on dictaphone given free, if necessary. Miss Charash, 280 Broadway, Room 523.

DRESSMAKERS WANTED.
ALSO
WAIST HANDS,
FINISHERS AND OPERATORS.
GOOD PAY, LONG SEASON.
GREAN, INC., 3 WEST 29TH ST., NEW YORK.

FILE CLERKS,
age 18-21; elementary school education essential; high school education or filing school training preferable; filing experience essential; large insurance company; unusual opportunity for advancement; $65 a month to start with; regular and frequent increases; annual vacations with full pay; liberal sick leave benefits; medical advice and pensions without cost to employe; congenial surroundings; splendidly equipped, well lighted, well ventilated offices; comfortably furnished recreation and rest rooms; hours 9-4; Saturdays 12; write, giving age, education, and specific experience.
ADDRESS F. F. C., BOX 332, 1,777 BROADWAY, N. Y.

FILE CLERK—Large engineering corporation wants clean-cut young woman to do beginner's work in file department; brains and desire to advance more essential than experience; prefer high school graduate; salary to beginner $12 to start; to girl with some experience or one who can relieve busy switchboard we will pay more; give full details. V 481 Times Downtown.

FILE CLERK
EFFICIENT, RELIABLE, CONSCIENTIOUS WORKER; ADVANCEMENT COMMENSURATE WITH ABILITY; STATE AGE, EXPERIENCE, SALARY, &c. W 396 TIMES.

FILE CLERK — EFFICIENT, RELIABLE, CONSCIENTIOUS WORKER; ADVANCEMENT COMMENSURATE WITH ABILITY; STATE AGE, EXPERIENCE, SALARY, &c. J 22 TIMES.

FILE CLERK and typist in advertising agency; splendid opportunity for a capable young lady who understands filing thoroughly; advertising experience preferred, but not essential. Write, giving details, room 1,901 15 East 26th St.

FILE CLERK and switchboard operator; permanent position; Christian firm; excellent opportunity for bright young women with experience; state education, experience and salary desired. L 763 Times Downtown.

FILE CLERKS.
Brooklyn office; familiar with alphabetical system filing; state age, experience and salary expected. Address Bush Terminal, P. O., Brooklyn.

FILE CLERK, ASSISTANT—$70 per month; good opportunity for careful girl with high school training; state age, education and experience. L 749 Times Downtown.

FILE CLERKS by large insurance company; good chance to advance; salary to start $12. Apply by letter, V 476 Times Downtown.

FILING CLERK, one who can type. Feist Music Co., 231 West 40th.

FINISHERS, EXPERIENCED ON CHIFFON AND SILK EVENING WRAPS. H. JAECKEL & SONS, INC., 5 WEST 45TH.

GENERAL HOUSEWORKER, competent; good home; good wages. 35 West 96th St. Apt. 23. Carfare paid.

GENERAL HOUSEWORKER, Spanish preferred, including cooking. Call 730 Riverside. Apt 3E.

GIRLS—GIRLS.
LIGHT STOCK WORK
and
LEARNERS ON FOLDING,
$12 TO START
CLERICAL BEGINNERS.
A NUMBER OF POSITIONS AT $10 to $14; GOOD HOURS, TIME BONUS, AND PLEASANT WORKING CONDITIONS.
McCALL, 236 WEST 37TH.

GIRLS.
WE HAVE POSITIONS OPEN
PAYING FROM $13 TO $15 PER WEEK.
CHARLES WILLIAM STORES,
25 WASHINGTON ST.,
BROOKLYN, NEW YORK.

GIRLS—GIRLS.
Chance to connect with large concern; we have a few clerical positions open; you will have pleasant surroundings, permanent positions, bonus, and 12 o'clock Saturdays all year. Apply any time this week after 8:30 A. M.
NATIONAL CLOAK AND SUIT CO.,
518 WEST 59TH ST.

HELP WANTED—Female.

GIRLS.
WOMEN.
OF SPECIAL INTEREST
TO THOSE
LIVING IN BROOKLYN.
OUR BUILDINGS
ARE LOCATED
THREE MINUTES' WALK
FROM SANDS STREET
STATION AT BROOKLYN
BRIDGE.
EASILY ACCESSIBLE
FROM ALL PARTS
OF BROOKLYN.
VACANCIES NOW FOR
ORDER SELECTORS,
STOCK PEOPLE,
WRAPPERS,
EXAMINERS.
IF YOU HAVE TRIED
FACTORY WORK,
AND DO NOT LIKE IT,
IF YOU ARE
A BEGINNER,
OR IF YOU ARE
EXPERIENCED,
WE CAN PLACE
YOU
IN INTERESTING WORK
IN OUR
GENERAL MERCHANDISE
DEPARTMENT.
GOOD PAY.
PERMANENT POSITION.
CALL AT ONCE.
THE CHARLES
WILLIAM STORES,
25 WASHINGTON ST.,
BROOKLYN, NEW YORK.

GIRLS AND YOUNG WOMEN,
16 TO 40.
Permanent Positions
as
Order fillers,
Stock clerks,
Piece goods cutters,
Parcel wrappers,
General utility workers.
Previous experience not necessary, but work requires people who can be on their feet a good part of the day.
ATTRACTIVE WORKING HOURS.
(Half Day Saturday.)
SALARY $12, WITH LIBERAL OPPORTUNITY FOR ADVANCEMENT.
GENEROUS BONUS
over and above salary payable every three months.
Apply after 8:30 A. M.
NATIONAL CLOAK & SUIT CO.,
207 WEST 34TH ST.

GIRLS,
WITH OR WITHOUT EXPERIENCE
Will find congenial employment with good pay and opportunities for rapid advancement.
TYPISTS, CLERICAL,
FILERS, MAIL OPENERS;
ORDER PICKERS, STOCK CLERKS,
PACKERS.
Hours are 9:30 to 5:30;
Saturday, half-day.
STORE IS CONVENIENTLY LOCATED.
Two blocks from Christopher St. station, 9th Av. "L," and two blocks from Christopher St. ferry.
BELLAS HESS & CO.,
Corner Washington and Morton Sts., N. Y.

GIRLS AS TYPISTS.
GIRLS, AGE 17 AND OVER, WANTED AS TYPISTS; PERMANENT POSITIONS; LARGE FINANCIAL INSTITUTION; HOURS 9 TO 4:30; SATURDAY HALF HOLIDAY; LUNCHEON SERVED FREE; OPPORTUNITY TO STUDY STENOGRAPHY AND OPERATION OF DICTAPHONE WITHOUT EXPENSE; SALARY $12.00; CALL AFTER 9 A. M. ROOM 5030 METROPOLITAN LIFE BUILDING, 4TH AV. & 23D ST., NEW YORK.

GIRLS.
EXPERIENCE UNNECESSARY,
STEADY WORK;
HIGH WAGES START;
IDEAL WORKING CONDITIONS;
HOURS 8-4:15,
HALF DAY SATURDAY.
AMERICAN BOOKBINDERY,
406 WEST 31ST ST.

GIRLS, DO YOU WANT
TO BECOME TYPISTS?
If over 16 years of age and graduates of high or grammar school,
WE WILL TEACH YOU
TOUCH SYSTEM,
and pay you liberally while you are learning, and pay better when you are graduated to a regular position. This is an excellent opportunity for ambitious and capable girls. We teach you our own work and methods while you learn typing; all classes are conducted during regular business hours. J. C. 276 Times.

GIRLS—Public school graduates for positions, including regular training and definite advancement; 16 to 25 years.
WESTERN UNION,
24 WALKER STREET,
ROOM 1702.
Near Canal and Broadway.

GIRLS AS CLERKS.
GIRLS, AGE 17 AND OVER, WANTED AS CLERKS; PERMANENT POSITIONS; LARGE FINANCIAL INSTITUTION; HOURS 9 TO 4:30; SATURDAY HALF HOLIDAY; LUNCHEON SERVED FREE; OPPORTUNITY TO STUDY TYPEWRITING, STENOGRAPHY AND DICTAPHONE WITHOUT EXPENSE; SALARY TO START $12.00; CALL AFTER 9 A. M. ROOM 5030 METROPOLITAN LIFE BUILDING, 4TH AV. & 23D ST., NEW YORK.

GIRL wanted for general office work. R. E. Brooks Co., 50 Church St., N. Y., C.

GIRL, with some office experience. Call Riley, 9th floor, 461 8th Av.

HELP WANTED—Female.

Girls, 16 to 18 years, for positions as traffic clerks.
WESTERN UNION,
24 WALKER STREET,
ROOM 1702.
Near Canal and Broadway.

GIRLS TO ASSIST IN STOCK DEPARTMENT LARGE MERCANTILE CONCERN; STEADY POSITION, WITH CHANCES FOR ADVANCEMENT. CAMPBELL, METZGER & JACOBSON, 5 EAST 22D.

GIRL wanted for light office work; Christian firm; short hours, good pay; knowledge of typewriting desirable. Apply between 11 and 12 Tuesday. Room 2, 3d floor, 1,180 Broadway.

GIRLS, 2, to work in our filing department; good opportunity to learn up-to-date filing methods; must have at least 2 years' high school training. Write or call on Mr. Davis, Library Bureau, 424 West 33d St.

GIRL, small, wanted in large advertising agency; one who is familiar with operating a mimeograph. Apply J. Walter Thompson Co., 244 Madison Av., New York City.

GIRLS OR YOUNG WOMEN for part time, waitress work with institution, serving lunch to employes; hours 11 to 3:30; no Sundays. L 106 Times Downtown.

GIRLS, 16-30, handle and examine bonds and stock certificates; clean work; no experience necessary; good salary while learning. Kilna Brothers, 101 Beekman St.

GIRLS, girls, girls to work in sample department, exporting lace house; also learn how to operate switchboard; $12 to start, with advancement. P 12 Times.

GIRLS, girls, girls to put veils in envelopes, also for sample department; must be quick and willing; start $12; chance for advancement. P 15 Times.

GIRLS—Bright young girls for office work; knowledge of stenography and typewriting preferred, but not absolutely necessary. Apply Sterling Button Co, 8 West 30th.

GIRL wanted, general office work; age over 16; beginner preferred; good chance for advancement. E. Pause, 244 6th Av., ninth floor.

GIRL, refined cultured American, W. 78th Street, forming outdoor afternoon class of five or six children; references exchanged. Phone Miss Henry, Schuyler 882.

GIRL, beginner, for house messenger; hours 9 to 5:30; salary to start $13; state age, experience and telephone number.

GIRL, bright, for office work; experience not necessary; write stating age and salary expected. D 89 Times.

GIRL for office work; knowledge of typewriting necessary. Apply after 4 P. M., Harlem Grand Theatre, 116 East 125th St.

GIRLS, SMALL, assist models in showroom; easy work. SIEGEL LEVY, 45 WEST 26TH ST.

GIRLS to do addressing at home, $2.50 per thousand. Please call Beck Duplicator Co., 476 Broadway.

GIRL to work in sample room and make herself generally useful. Tinsel Products Co., 115 East 29th.

GIRLS—Office work beginners, to be generally useful. R. H. Ingersoll & Bro., 315 4th Av.

GIRL, young, wanted to assist in dress house. Booth, Bregman & Sumberg, 129 West 27th St.

GOVERNESS—French or English; part time or all day; railroad fare paid. Address Mrs. A. Goadby, 390 Union Av., Lynbrook, L. I.

HOUSEWORKER.
GOOD PLAIN COOK; NO WASHING.
GOOD HOME, $65 MONTH.
APT. 4F, 545 WEST 111TH ST.
TELEPHONE CATHEDRAL 6047.

HOUSEWORK—Girl wanted to do general housework; salary $75 month. Isaacs, 1,026 East 8th St., Flatbush, Brooklyn. Phone Midwood 3555.

HOUSEWORKER—Neat, reliable girl who is excellent cook, wanted for housework by small family in apartment; good wages. Telephone Lenox 7838.

HOUSEWORKER, experienced; reference; 3 in family; small apartment; no laundry. Aldrich, 542 West 112th. Phone Cathedral 6390.

HOUSEKEEPER, managing tubercular institution; good home; good salary. 240 Kingston Av., Brooklyn.

HOUSEWORKER, general, small apartment; good wages; 547 West 157th St. Apt. 51. Audubon 9795.

HOUSEKEEPER, refined, first-class cook and marketer; city, country; small family; best references; letters. Mason, 1 West 94th.

HOUSEKEEPER, white, working; one in family. Dr. Frank, 216 West 100th. Riverside 2477.

HOUSEWORKER—Girl; no cooking; no washing. Grabelheimer, 2,949 Broadway, near 100th.

JUNIOR CLERKS,
Age 18 to 21; high school education preferred; large insurance company; unusual opportunity for advancement; $65 a month to start with regular and frequent increases; annual vacations with full pay; liberal sick leave benefits; medical advice and pensions without cost to employe; congenial surroundings; splendidly equipped, well lighted, well ventilated offices; comfortably furnished recreation and rest rooms; hours 9-4; Saturdays 12; write, giving age, education, and specific experience.
ADDRESS F. F. C., BOX 332, 1,777 BROADWAY, N. Y.

LADY, speaking French, to be companion to two young girls and manage home. S. F., 704 Times Downtown.

LADY'S MAID and steamstress (white), one half or whole day; sleep home; references. Apartment 15-B, 250 West 103d St.

LAW STENOGRAPHER, competent woman wanted; only with $18; state age. Address Box 44, Room 213, 44 Broad St.

LEDGER CLERK, EXPERIENCED, GOOD POSITION RIGHT PARTY; CLOSED SATURDAY. ROGGEN BROS. & CO., 653 BROADWAY.

LEDGER CLERK; MUST BE ACCURATE AND GOOD AT FIGURES; STATE EXPERIENCE AND SALARY. S 66 TIMES.

MATRON for Jewish orphan asylum. Apply 274 2d St.

MILLINERY DESIGNER
on tailored hats wanted by manufacturer of hand-blocked hats; excellent opportunity for one qualified; replies strictly confidential.
J. V., 209 CABLE BLDG.

MILLINERS WANTED.
Copyist preferred, and learners.
MILDRED HAT SHOP,
2,449 BROADWAY.

MILLINER, experienced, wanted; good opportunity for advancement for the right party. P 10 Times.

MODELS, SIZE 16.
ATTRACTIVE YOUNG LADIES FOR COATS AND SUITS; LONG SEASON.
KAPLAN BROTHERS,
29 WEST 32D STREET.

MODELS, SIZE 18.
ATTRACTIVE YOUNG LADIES; HIGH CLASS DRESSES. APPLY ALL WEEK.
M. & H. RENTNER,
2 WEST 33D ST.

MODELS, SIZE 16,
STYLISH, FOR SUIT HOUSE.
SALARY $30.
ROSENBCHEIN BROS.,
11 EAST 26TH ST.

MODELS, SIZE 16.
ATTRACTIVE, TALL, EXPERIENCED.
HIGHEST SALARY.
A. SCHWARTZ & CO.,
20 WEST 32D ST.

MODELS, SIZE 16.
STYLISH APPEARANCE,
LONG SEASON; GOOD SALARY.
SPERBER, FRANK & ENGEL,
27 WEST 33D.

MODEL, SIZE 16;
NEAT APPEARANCE;
GOOD PAY.
HYMAN W. GINSBERG,
35 WEST 31ST.

MODEL, SIZE 16,
EXPERIENCED LARGE DRESS HOUSE;
SALARY $40.
LEO FINKENBERG, 21 EAST 31ST.

MODELS,
size 16, 38 and 40, stylish and attractive, to try on coats, suits in showroom; long season, good salary. Charlop Bros., 151 West 34th St.

MODELS, SIZE 16,
tall; high-class wholesale dress house.
EXPERIENCED PREFERABLE.
ROTH COSTUME, 35 EAST 32D ST.

MODELS, SIZE 16.
Showroom dress house; long season.
WINDSOR, 1 EAST 33D.

MODEL, size 38; cloak and suit house; good salary. Goldstein & Falk, 144 West 27th St.

MODEL, SIZE 16; COAT AND SUIT HOUSE; NO SKIRTS TO TRY ON; $30-$35. M. B. KAUFMAN, 6 WEST 32D ST.

MODELS, SIZE 16, FOR DRESSES; STEADY POSITION. EMPRESS DRESS CO., 160 WEST 29TH ST.

HELP WANTED—Female.

MODELS.
STYLISH YOUNG LADIES FOR SHOWROOM, SIZE 16; EXPERIENCED FOR CLOAK AND SUIT HOUSE.
GETZKAY & DANN,
3 EAST 28TH ST.

MODELS,
SIZES 36-16.
LONG SEASON
AND GOOD SALARY.
RITTER BROS.,
1,431 BROADWAY.

MODEL.
TALL, ATTRACTIVE YOUNG LADY FOR MODEL IN HIGH-CLASS 57TH AV. DRESSMAKING HOUSE; STEADY POSITION FOR GOOD MODEL.
FARQUHARSON & WHEELOCK,
724 5TH AV., NEAR 58TH ST.

MODELS
IN DRESS HOUSE,
Tall, stylish; good pay; long season.
BRAMBIR & HENDRICKS,
105 MADISON AV.

MODELS.
TALL, STYLISH AND ATTRACTIVE YOUNG LADIES, SIZE 36; PERMANENT POSITIONS. MADAM MASTIN, 3D FLOOR.
SCHNEIDER-ANDERSON,
16 WEST 46TH.

MODELS, SAMPLE 38.
STEADY POSITION TO RIGHT PARTY.
TREELINE SUIT CO.,
1,538 BROADWAY.

MODELS WANTED, SIZE 16, TO TRY ON SUITS IN SHOWROOMS. EISENMAN, ELLISON & LIPSON, 8 EAST 29TH.

MODELS 16 SIZE, FOR SUITS; HIGHEST WAGES; LONG SEASON. KNOBEL & BLOOM, 145 WEST 30TH ST.

MOTHER'S HELPER, sewing and assist with 7 year child; references required. Telephone Lenox 2080.

MOTHER'S HELPER to assist baby; Sea Gate. Call Coney Island 2992.

MULTIGRAPH OPERATOR.
EXPERIENCED MULTIGRAPH OPERATOR WANTED FOR WORK IN BANK; HOURS 9 TO 5, 1 O'CLOCK SATURDAYS; OPERATOR WITH KNOWLEDGE OF ADDRESSOGRAPH WILL BE GIVEN PREFERENCE; IN YOUR LETTER OF APPLICATION STATE AGE, NATIONALITY, EDUCATION, EXPERIENCE AND THE SALARY DESIRED. P 44 TIMES.

MULTIGRAPH OPERATORS—Two operators wanted with experience; private plant; excellent salary; give phone number. P 54 Times.

NECKWEAR, MEN'S.
Good steady position for real experienced
EXAMINERS,
BOXERS
ALL-AROUND GIRLS.
A. L. EISENSTADT CO.,
852 4th Av., between 25th and 26th Sts.

NURSE, graduate, accomplished, possessing executive ability, experienced in managing large house and help in private home where there are children or invalid; many years' experience in mental and nervous cases, good traveler, linguist, wishes position where interest combined with efficiency will be appreciated; salary $250; highest credentials. O 225 Times.

NURSE, English; infant trained nurse wanted for young baby; must be refined and first class in every respect; excellent home and high wages to right party. Write P 3 Times.

NURSE—Experienced, for two children, 10 months and 2½ years; references required; good wages; call bet. 9 and 2, 630 West End Ave. Tel. 6198 Riverside. Apt. 2A.

NURSE—Infant nurse wanted for young baby; must be competent and refined and have first-class references; unusually fine home and high wages. P 2 Times.

NURSERY GOVERNESS for children, 10 and 7. Call Apt. 5B, 606 West End Av.; Riverside 1868.

NURSES.—Graduates, general duty, full maintenance; $70 monthly. Superintendent, Nurses, Monroe 8285.

NURSE—Experienced floor assistant; call only if prepared for immediate duty. 231 East 57th.

NURSE—Operating room assistant; call only if prepared for immediate duty. 231 East 57th.

NURSE, experienced; child 2½ years; good salary. Call 10 to 4, Apt. 21B, 510, West 246th St.; Schuyler 8068.

NURSE, infant's, to care for 3-month-old baby and boy of 5 years; references. Hart, 41 West 82d St.

NURSERY GOVERNESS, experienced; good wages. Apt. 10-B, 600 West 112th.

NURSE to take care of baby. Sea Gate. Call Coney Island 2992.

NURSE, capable; children 3 and 7. 57 West 76th St., Apt. 7L. Phone 1285 Schuyler.

NURSES for Jewish orphan asylum. Apply 274 2d St.

OFFICE
POSITIONS
FOR
YOUNG WOMEN
OF
REFINEMENT AND
PURPOSE ARE OPEN
IN LIMITED NUMBER
IN THE
ACCOUNTING DEPARTMENT
OF THE
NEW YORK
TELEPHONE COMPANY.
WE
WISH
TO ATTRACT
YOUNG WOMEN WHO
DESIRE TO STAY WITH US
PERMANENTLY
AND DEVELOP
THE OPENINGS INTO
POSITIONS OF REAL
OPPORTUNITY.
EXPERIENCE OR HIGH SCHOOL EDUCATION IS NOT NECESSARY, BUT THE QUALIFIED APPLICANT WILL FIND IT TO HER ADVANTAGE TO APPLY.
THE FIRST
SALARY INCREASE
WILL BE GIVEN IN
TWO MONTHS.
NEW YORK
TELEPHONE COMPANY,
ROOM 502, 23 CHURCH ST.,
NEW YORK CITY.

OFFICE ASSISTANT—YOUNG WOMAN TO ASSIST IN GENERAL OFFICE WORK; MUST KNOW HOW TO USE TYPEWRITER AND BE GOOD AT FIGURING; GOOD POSITION; STATE AGE, NATIONALITY, EXPERIENCE, AND SALARY WANTED. R 305 TIMES.

OFFICE ASSISTANT, girl about 17 to assist in office of wholesale silk house; one with previous office and typewriting experience preferred. Call after 9 A. M., Strauss & Co., 331 4th Av.

OFFICE ASSISTANT—Credit department; extensive experience unnecessary; knowledge of typewriting preferred; state age, salary expected and full particulars. R. S., 373 Times Downtown.

OFFICE ASSISTANT—Young woman to assist with details of office; slight knowledge of stenography desired. Apply, 9 to 1, Young's Hats, 905 Broadway.

OFFICE ASSISTANT, typist, capable; swift at calculations and accurate; give full particulars, experience, &c. Opportunity. S 287 Times Annex.

OFFICE ASSISTANT, permanent position, good salary; apply immediately. Third floor, 23 Cliff St. (between John and Fulton Sts.).

OFFICE ASSISTANT, familiar with payroll and clerical work in large shirt factory. Luftberg, Nash & Co., 823 B'way.

HELP WANTED—Female.

OFFICE ASSISTANT.
Must also handle cash; good opportunity for advancement in large office for a young lady of refined appearance; one who has had some experience and can furnish first-class references. Apply Moe Levy & Son, 119 Walker St.

OFFICE GIRLS,
GOOD HANDWRITING, TO DO FILING; GOOD OPPORTUNITY FOR ADVANCEMENT TO RIGHT PARTY; GOOD SALARY TO START.
SIEGEL LEVY CO.,
45 WEST 26TH.

OFFICE ASSISTANT.
YOUNG LADY EXPERIENCED COST WORK, ABLE TO HANDLE FIGURES WELL.
LEHN & FINK,
83 SEDGWICK ST., BROOKLYN.

OFFICE ASSISTANT—Excellent opportunity for girl or young woman in office of large downtown concern; permanent position with opportunity for advancement; state age, nationality, experience if any and salary desired. A 446 Times Downtown.

OFFICE GIRLS 14 to 16; good chance for advancement to clerical positions. Address P. O. Box 325 City Mail Sta., N. Y.

OPERATOR, comptometer; experienced high school graduate preferred. R. H. Ingersoll & Bro., 315 4th Av.

OPERATORS, OPERATORS,
experienced on shirring machines; good pay. L. Steinthal & Bro., 909 Broadway.

SALESWOMEN.
ABRAHAM & STRAUS,
FULTON STREET, BROOKLYN.
THERE ARE A NUMBER OF VACANCIES AT THE PRESENT TIME FOR EITHER EXPERIENCED OR INEXPERIENCED SALESWOMEN IN:
CORSETS,
COTTON DRESS GOODS,
GOWNS,
LACES,
SILVERWARE.
THE OPPORTUNITIES FOR ADVANCEMENT ARE ABUNDANT, AND THE SALARIES PAID ARE ATTRACTIVE, WHICH, WHEN AUGMENTED WITH OUR LIBERAL COMMISSION, MAKE THESE THE MOST DESIRABLE OPENINGS IN GREATER NEW YORK. CALL ALL DAY AT THE EMPLOYMENT OFFICE.

SALESLADY—Millinery; experienced, one capable of managing high grade shop; salary and bonus; apply between 12 and 1 Tuesday. Fisher Millinery Co., 25 West 26th St.

SALESLADIES WANTED
for millinery establishment.
MILDRED HAT SHOP,
2,449 BROADWAY.

SALESLADY—Refined personality; permanent; short hours; salary-commission; $30-$75 weekly proposition; experience unnecessary; silks. Deluze, 1,482 Broadway.

SALESLADIES,
experienced in corsets, infants' wear, and waists; good salary. I. Berger, Broadway at 149th St.

SALESLADY, experienced in gown shop. E. Plumer, 2,335 Bpradway.

SALESWOMAN to call on dressmakers with line of fashion sketches; liberal commission. T 289 Times.

SALESWOMEN—Sell metal waste baskets; good commissions. G 434 Times Downtown.

SEAMSTRESS for Jewish infant asylum; salary with board and lodging. Apply 274 2d St.

SECRETARY-STENOGRAPHER.
Large firm ready to discontinue New York office would like to place a secretary and head stenographer who has a there business training, executive ability and is very competent and efficient in the handling of office details and all matters of a technical nature. Phone Spring 7630 or write personally to W. H. Johnson, Pres. of Live Leather Belt Co., 534 Broadway, N. Y.

SECRETARY or similar work immediately desired by young woman of executive ability; has had practical business experience; reliable worker. Z 841 Times Annex.

SHOPPER,
experienced for high-class 8th Av. dressmaking shop; must know material thoroughly.
FARQUHARSON & WHEELOCK,
724 5TH AV., NEAR 58TH ST.

STENOGRAPHER, letters, billing, &c.; state experience, salary expected. Sterling Smith, American Metal Cap Co., 2 Summit St., Brooklyn.

STENOGRAPHER, experienced, commission merchant's office; answer in detail, stating salary desired. G 436 Times Downtown.

STENOGRAPHER, capable, intelligent young woman who can supervise work of others; state salary and experience in detail. J 1021 Times Harlem.

STENOGRAPHER—Experienced only; permanent position; start $18; good opportunity for advancement. Hauck Mfg. Co., 101 11th St., near 3d Av., Brooklyn.

STENOGRAPHER wanted; experienced girl preferred; good, steady position for one who can qualify; state salary expected and experience. V 484 Times Downtown.

STENOGRAPHER and typist, with knowledge of bookkeeping; high school graduate preferred; must have little experience. Call 9 to 12, 23 West 27th.

STENOGRAPHER in uptown insurance office (Christian firm); permanent position, pleasant surroundings. Room 4, 144 Columbus Av., 60th St.

STENOGRAPHER wanted; a thoroughly experienced and competent young lady; good salary. Twisted Wire and Steel Co., 427 11th Av., near 36th St.

STENOGRAPHER—Must have at least one year's experience. Apply before 11 A. M., Gray Taking Machine Co., 366 Adams St., Brooklyn.

STENOGRAPHER for sales office of large corporation; Christian firm; permanent position; state age, experience, and salary wanted. P 753 Times Downtown.

STENOGRAPHER AND TYPIST with knowledge of bookkeeping. International Thread, 15 West 17th.

STENOGRAPHER, high class, well educated, with at least one year's experience; salary $22. Room 212, 366 Broadway.

STENOGRAPHER, experienced; good at detail; state age, experience, nationality, and salary desired. P 38 Times.

STENOGRAPHER, publishing house; good English education essential. Room 906, 51 Chambers St.

STENOGRAPHER and typist in architect's office; required to use dictaphone part time; state salary, experience. T 202 Times.

STENOGRAPHER, experienced, one capable of taking charge of office. Apply N. Ottensaser, 225 5th Av.

STENOGRAPHER with manufacturer of ladies' wear; must be neat and willing. Manhattan, 37 5th Av.

STENOGRAPHER, thoroughly experienced, wanted in busy law office. Goldstein & Goldstein, 366 Broadway.

STENOGRAPHER AND TYPIST, experienced, for private company; $18 start; advance. P 725 Times Downtown.

STENOGRAPHER - SECRETARY, experienced, references; Christian firm; $20. P 51 Times.

STENOGRAPHER, competent, experienced preferred. J. & C. Fischer, 417 W. 28th St. West 28th St.

STENOGRAPHER—Prefer someone with experience in mail order correction work; state salary. P 38 Times.

STENOGRAPHER, capable taking telephone messages correctly; $15. Nye Advertising Agency, 1,790 Broadway.

STENOGRAPHER for magazine publishing work; good opportunity for advancement. Gardner Moffat Co., 23 East 17th St.

STENOGRAPHER AND TYPIST, with experience, wanted by Key-Schoenz Corporation, 404 West 27th St., top floor.

STENOGRAPHER, Spanish, assistant, wanted for export house, preferably knowledge English. Apply Room 514, 56 Pine St.

STENOGRAPHER, office assistant; 4 years' commercial experience; capable; American; $18. O 322 Times.

STENOGRAPHER—YOUNG LADY THOROUGHLY COMPETENT. ELGIN MOTOR DISTRIBUTING CO., 241 WEST 57TH.

STENOGRAPHER—Good opportunity for experienced girl. Apply Margarathaler Linotype Co., Park Av. and Hall St., Brooklyn.

STENOGRAPHER—Architect studio; pleasant surroundings; state age, salary wanted. S 66 Times.

STENOGRAPHER and office assistant; give age, experience, references and salary asked. L 764 Times Downtown.

STENOGRAPHER—Wide awake, experienced high school graduate; initiative $25. T 207 Times.

STENOGRAPHER, alive, active, interested in sales work; semi-secretarial duties; give phone number. P 36 Times.

STENOGRAPHER, thoroughly experienced, who understands filing and office routine. P 704 Times Downtown.

STENOGRAPHER, experienced; Christian firm; neat, accurate, willing worker; excellent opportunity. Room 905, 19 Bridge St.

STENOGRAPHER—High school graduate with experience; apply National Imperial Woolens, 306 Broadway.

STENOGRAPHER wanted; only first-class stenographer need apply. Canadian Bank of Commerce, 16 Exchange Place.

STENOGRAPHER wanted by Japanese Consulate, 165 Broadway. Call between 12:30 and 2:30 Tuesday or Wednesday.

STENOGRAPHER wanted. M. W., 430 Times Downtown.

STENOGRAPHER—High school graduate preferred. Chemcraft Co., 191 West 43d.

HELP WANTED—Female.

STENOGRAPHER, SPANISH-ENGLISH.
EXPORT DEPARTMENT OF UPTOWN BANK HAS OPENING FOR GOOD STENOGRAPHER WHO CAN TAKE DICTATION IN BOTH SPANISH AND ENGLISH; MUST HAVE FLUENT KNOWLEDGE OF BOTH LANGUAGES; IN LETTER OF APPLICATION STATE AGE, NATIONALITY, EXPERIENCE AND SALARY DESIRED. P 42 TIMES.

STENOGRAPHER wanted in office devoted to educational work by correspondence; a college graduate with teaching or publishing experience preferred; must be able to assume responsibility and willing to do necessary detail work, of which there is considerable; a cheerful disposition essential; salary $100 a month to start; give experience, religion and telephone number. A 464 Times Downtown.

STENOGRAPHER AND TYPEWRITER.
Wanted, young lady, high school graduate pre

HELP WANTED—Female.

TYPIST.

Young woman, experienced, rapid and accurate; opportunity to learn dictaphone; state age, experience, education, nationality, and salary desired to T. Y. Box 40, Postal Station F, N. Y. C. Give telephone number.

TYPIST—CHRISTIAN CORPORATION HAS OPENING FOR TYPIST; WORK IS INTERESTING, VARIED, AND LEADS TO MORE RESPONSIBLE POSITION; SALARY $15 PER WEEK TO START. TELEPHONE TUESDAY FOR APPOINTMENT. MURRAY HILL 2968.

TYPIST — Large engineering corporation wants clean-cut, ambitious young woman, with about three years' experience; must be rapid on Royal machine and ambitious; pleasant surroundings and opportunity for advancement; salary to start $18; give full details. V 480 Times Downtown.

TYPIST; young woman, preferably with college education or library training, for filing, card indexing and list-building; opportunity to work into responsible position. McGraw-Hill Company, 10th Av. and 36th St. Apply to Miss Hormel between 10 A. M. and 4 P. M., or by letter.

TYPIST; addressers, young women, experienced, for permanent position addressing envelopes at $2.50 a thousand; no home work. McGraw-Hill Co., 10th Av. and 36th St. Apply to Miss Hormel, between 10 A. M. and 4 P. M.

TYPIST; young woman; one just graduating from high school would be considered if accurate, capable and energetic; position with future and interest; no home work. McGraw-Hill Co., 10th Av. and 36th. Apply to Miss Hormel, between 10 A. M. and 4 P. M.

TYPIST, experienced, leading export and import concern; knowledge of filing and general office work desirable; permanent position, with excellent opportunity for advancement. Address, giving full qualifications, T. E. 476 Times Downtown.

TYPISTS.

Competent, experienced on Remington machine; permanent position; good salary. Call Room 2300, 220 West 42d St.

TYPISTS.

experienced Elliott-Fisher machine operators; excellent opportunity. Harper & Bros., 327 Pearl St.

TYPIST—Established importing concern desires refined young lady typist, possessing initiative, with at least one year's business experience; permanent position; Christian firm. P 849 Times Downtown.

TYPISTS FOR TYPING INDEX CARDS; GOOD SALARY, RAPID ADVANCEMENT, PLEASANT CONDITIONS; NEAR SUBWAY, ELEVATED, CROSSTOWN CARS. SCHWEIZER, 315 WEST 36TH.

TYPIST, EXPERIENCED IN BILLING, GENERAL OFFICE WORK. APPLY BY LETTER ONLY, STATING FULL PARTICULARS AND SALARY EXPECTED. SUNDBORG CO., 200 5TH AV.

TYPIST—Girl of neat appearance desired by advertising agency. Christian firm, to attend small switchboard, announce callers, and do some typewriting; state age, experience, salary, &c. Z 351 Times Annex.

TYPIST—A very desirable opening in a downtown company; experience not essential; hours 9:30 to 5:30; if this is a splendid opportunity; state education and experience. G 440 Times Downtown.

TYPIST

TO TYPE NAMES AND ADDRESSES ON CARDS; $2.75 THOUSAND. HAMILTON'S, 307 6TH AV., NEAR 31ST ST.

TYPIST for temporary position, lasting about two months, with possibility of permanency; must be experienced in tabulating; salary $20 to $22. Apply Room 315, 196 Broadway.

TYPIST wanted for general office work; rapid and accurate at figures; splendid opportunities for advancement. Association of Army and Navy Stores, 505 5th Av., near 42d St.

TYPIST and assistant in office of large downtown concern; state age, nationality, experience if any, and salary desired; the position offers excellent opportunities. A 445 Times Downtown.

TYPIST, at once, for dictaphone work; dictation free; simple and pleasant work; open all week. Miss Chisholm, Room 1203 Broadway.

TYPIST AND OFFICE ASSISTANT; some knowledge of stenography; permanent position; downtown office; state age, salary, &c. Z 786 Times, 2 Rector St.

TYPIST for sales office of large corporation, Christian firm; permanent position; state age, experience, and salary wanted. F 763 Times Downtown.

TYPISTS—Old established house; start $14; rapid advancement to those of ability. Write, giving age and previous experience, if any. A 448 Times Downtown.

TYPISTS by large insurance company; good chance to advance; salary to start $14. Apply by letter, V 477 Times Downtown.

TYPIST—Pleasant, permanent position; advancement for ambitious lady. Call Education Association, 303 5th Av.

TYPIST, experienced on Royal machine preferred; rapid and accurate; good opportunity. Ellis & Turrell, Inc., 53 West 39th.

TYPIST, experienced, Central Y. M. C. A., 7th Hanson Place, Brooklyn. Apply Business Manager.

TYPIST, experienced, accurate worker; good opportunity. R. H. Ingersoll & Bro., 315 4th Av.

TYPISTS, experienced; good chance for advancement. Address P. O. Box 325 City Hall Station, New York.

TYPIST, with over six months' experience, for high-class position; salary $18 to $22. Room 610, 30 Broadway.

TYPISTS AND STENOGRAPHERS.

Good opportunities, from $18 to $25. Call at 112 West 40th St.

TYPIST wanted by large insurance agency; salary $15 per week. A 420 Times Downtown.

TYPIST for temporary work; liberal pay; possibility of permanency. G. F. E. Manufacturing Co., 126 Duane St.

TYPIST, large insurance company; state experience, salary desired. A 421 Times Downtown.

TYPIST—Permanent position, good salary. Apply immediately, 3d floor, 23 Cliff St., between John and Fulton Sts.

TYPIST AND CLERICAL WORKER. Apply after 4 P. M., Harlem Grand Theatre, 119 East 125th St.

TYPIST—Beginner preferred; chance for advancement. Rosenbaum & Lipner, 779 Broadway.

TYPIST and office assistant, addressing and general office work; salary $16. Hall Borchert Co., 101 Park Av.

TYPISTS, beginners preferred; good chance for advancement. E. Pause, 244 5th Av., ninth floor.

TYPIST in brokerage office; permanent position to capable person. S. C., 233 Times Downtown.

TYPIST, capable of more than routine work, to run record system in sales office; no beginner; give phone number. P 37 Times.

TYPIST wanted. Call 9:30, M. H. Reilgor, 616 East 42d.

TYPIST, assistant cashier; apply after 4 P. M., Harlem Grand Theatre, 119 East 125th St.

WAITRESS and chambermaid, compe ent. Apply in person or by letter to Mrs. A. A. Whitman, 128 West 89th St.

WOMEN.

WE HAVE POSITIONS OPEN PAYING FROM $12 TO $15 PER WEEK.

CHARLES WILLIAM STORES,

25 WASHINGTON ST.,

BROOKLYN, NEW YORK.

WOMAN, competent, wanted in statistical department of private banking house; must be good penman, accurate, and one who works well with other people. Address, giving age and respective business and personal references, A. A. F. O. Box 372, City Hall Station, New York.

WOMAN OR GIRL wanted, neat, to assist in general housework and care of 2-year-old child in small American family; nice home; adapted to children. Address, stating reasonable wage and reference, F 802 Times Annex.

WOMEN, two, wanted in private banking office in filing department. Address, giving age, experience, salary expected, and business and personal references, Y. B., P. O. Box 372, City Hall Station, New York.

WOMEN, two, wanted in private banking office in filing department. Address, giving age, experience, salary expected, and business and personal references, Y. B., P. O. Box 372, City Hall Station, New York.

WOMAN for cleaning, for part time or all day; lives home railroad fare paid. Address A. Cleaby, 380 Union Av., Lynbrook, L. I.

WOMAN who can take care of weighing, checking and inspecting work in silver shop; references. Dominick & Haff, 547 West 23d.

WOMAN over 30 to take charge of lantern slide rental lecture department; write giving references, your state salary expected; permanent position. F 28 Times.

WOMEN—Four, to help in dining room; meals and pay, short hours. Restaurant, 461 8th Av., 9th floor.

WOMAN, neat, to take care of showroom; position, employment agency. Apply 107 5th Av.

HELP WANTED—Female.

YOUNG GIRL—By export house to act as messenger; chance of advancement to one with knowledge of typewriting; $14 per week; give age, church connection, and typing experience. P 765 Times Downtown.

YOUNG LADY to do filing work in export firm; experience not necessary; applicant must be intelligent, bright and a sincere worker; state education, business experience and salary desired. Apply by mail, Room 804, 309 Broadway.

YOUNG LADIES wanted as file clerks by large American fire insurance company; experience not essential; salary $50 per month; applications will not be considered unless age, nationality, education, and references are given. H 635 Times Downtown.

YOUNG WOMAN, educational organization, to file letters, do general office work and wrap small packages of books for mailing; salary $15 per week. L 703 Times Downtown.

YOUNG LADY for filing, mailing, and to make herself generally useful; rapid advancement; state age and salary. F. M. F., 835 Times Downtown.

YOUNG LADY wanted for office of large corporation, for general clerical work; must be neat and good penman; reply, giving full particulars. P 760 Times Downtown.

YOUNG LADY, married, as maid or companion to elderly lady; only refined families need reply. T 302 Times.

YOUNG LADY, to assist nurse and be generally useful in factory office. Address, stating terms, 56 West 56th.

YOUNG LADY for showroom in silk dress house, who has had some experience. Apply Sterling & Rothstein, 259 5th Av.

YOUNG LADY, office assistant. Goldberg Furniture and Carpet Co., 3,251 2d Av.

YOUNG LADY for general office work. Theatre of Styles, 1,123 Broadway.

YOUNG WOMEN.

French Battery & Carbon Co., 71-73 Murray St., require three experienced young women for following positions:

A stenographer, experienced and familiar with general office work.

A typist and bill clerk, accurate, and experienced in billing.

A typist and office assistant, familiar with general office work.

Permanent positions. Apply between 9 and 4 Tuesday.

YOUNG LADY for clerical work in high-class office; must be typist able to relieve at plug switchboard; ability and refinement essential; state age and salary desired. G 185 Times.

Young women to learn the telegraph business; $15 a week during training, advancement to $1,200-$1,700 a year.

WESTERN UNION,
24 WALKER STREET,
ROOM 1702.
Near Canal and Broadway.

YOUNG WOMAN to assist in general office work; must write neatly and be good at figures; (not a bookkeeping position). Address in own handwriting, giving experience, if any, stating salary wanted, Mr. Davis, Library Bureau, 424 West 33d St.

YOUNG WOMEN, 20 to 30 years old, for clerical work in large office; must be proficient in simple arithmetic and able to write well; state education, experience, age, and salary expected. H 327 Times.

YOUNG WOMAN in bookkeeping department of large downtown concern; state age, nationality, experience and salary desired; excellent opportunity; experience with comptometer preferred. A 445 Times Downtown.

YOUNG WOMEN, not under 18, for filing and clerical positions; experience unnecessary; good opportunity for advancement. Address P. O. Box 325 City Hall Sta., N. Y.

YOUNG LADY—Competent and conscientious worker; good penman; for clerical position; advancement according to merit. H 318 Times.

HALF-TIME WORKERS.

8:30 to 12:30 mornings, 1 to 5 afternoons, and Saturdays 8:30 to 1; good handwriters for addressing envelopes.

BELLAS HESS & CO.,
95 Morton St., nr. Christopher St. Ferry.

LONG-DISTANCE
TELEPHONE OPERATORS
WANTED.
AMBITIOUS YOUNG WOMEN,
17 TO 23 YEARS,
CAN OBTAIN
PERMANENT EMPLOYMENT,
WITH EXCELLENT PROSPECTS
FOR ADVANCEMENT.
NO EXPERIENCE NECESSARY;
PAY WHILE LEARNING;
ANNUAL VACATIONS, WITH
FULL PAY, SICK BENEFITS,
&C., ARE PROVIDED.
HOT LUNCHES
ARE SERVED AT COST.
THIS IS A WONDERFUL OPPORTUNITY FOR YOUNG WOMEN ENTERING BUSINESS LIFE TODAY.
SEE OUR MANAGER
AT ANY TIME BETWEEN 9 A. M. AND 5 P. M. AT ROOM 530,
24 LISPENARD ST.
(IT'S JUST BELOW CANAL ST.)
THE AMERICAN
TELEPHONE & TELEGRAPH
COMPANY.

WOMEN.

WE HAVE POSITIONS OPEN PAYING FROM $12 TO $15 PER WEEK.

CHARLES WILLIAM STORES,
25 WASHINGTON ST.,
BROOKLYN, NEW YORK.

HALF DAY
OFFICE POSITIONS.

PERMANENT
WORK IN THE
ACCOUNTING DEPARTMENT
OF A
LARGE FIRM
WITH
CONGENIAL ASSOCIATES
AND
COMFORTABLE SURROUNDINGS
IS
OFFERED TO QUALIFIED
YOUNG WOMEN
UNDER 21
YEARS OF AGE
WHO
ARE UNABLE
TO WORK
A FULL DAY.

4-1 PERIOD, $8 WEEKLY.
1-3 PERIOD (EXCEPT SATURDAY) $7 WEEKLY.
N 818 TIMES ANNEX.

STYLISH MODEL
for big dress house; steady position; highest salary.

SIZE 16 ONLY.
Rita Costume Co., 1,237 Broadway.

HELP WANTED—Female.

PERMANENT POSITIONS
FOR
YOUNG WOMEN.

$900 to $1,400 a year.

Working conditions and opportunities for promotion are excellent.

Call at 1,155 Broadway, New York City, and see Miss F. G. Carncross, who will give you full particulars, or

fill in and mail the blank below.

Please communicate with me about the position which you advertised.

Name .....

Address .....

Telephone number .....

Age .....

PART TIME CLERKS.

WE CAN USE CLERICAL WORKERS, 16 TO 30 YEARS OF AGE, BETWEEN THE HOURS OF 1 P. M. AND 5:30 P. M., DAILY EXCEPT SATURDAYS. FAIR HANDWRITING AND GOOD EYESIGHT ESSENTIAL. PAY 35c PER HOUR.

CALL AT ONCE.

THE CHARLES WILLIAM STORES,
25 WASHINGTON STREET,
BROOKLYN, N. Y.

UNUSUAL
OPPORTUNITY
FOR
YOUNG WOMEN,
16 TO 25;
$26 TO START;
RAPID SCHEDULED ADVANCEMENT TO $1,200 TO $1,700 PER YEAR.
COME IN AND TALK IT OVER.
WESTERN UNION,
24 WALKER ST.,
ROOM 1702.
NEAR CANAL AND BROADWAY, BETWEEN 9 A. M. AND 4 P. M.

Instruction.

FILING TAUGHT QUICKLY.
POSITIONS SECURED.

In four weeks we will give you thorough personal instruction in all up-to-date filing systems, indexing, cataloging, &c., and find you a good position. Typewriting also taught; new classes forming. Come in and get acquainted. Remember the name NATIONAL—the progressive Filing School. Call, write, or phone today.

NATIONAL TRAINING SCHOOL
FOR FILING,
SHAW WALKER CO.,
125 West 42d St. Phone Bryant 6619.

SECRETARIAL OPPORTUNITIES.

Hear Edward J. McNamara, morning, lecture on "Secretarial Opportunities—How to Prepare for Them," at Pace Institute, 30 Church St., New York, on Wednesday evening, Feb. 4, at 6 o'clock; this lecture marks the opening of the mid-winter class in secretarial training; the class is open only to those who have some knowledge of stenography. Write for descriptive booklet and card of admission to Mr. McNamara's Secretarial Pace Institute, 30 Church St., New York.

HOTELS NEED TRAINED WOMEN, all departments; big demand everywhere for high-class women; past experience unnecessary; we train you for big paying, dignified position and put you in touch with live opportunities; hundreds of new hotels, clubs and apartment houses opening; shortage of department heads and executives acute. Write at once for particulars. Lewis Hotel Training School, Desk 116, Mather Bldg., Washington, D. C.

POSITIONS WAITING FOR YOU.

We place you immediately after completion of month's course.
Salaries $15 to $35 per week.
NEW YORK SCHOOL OF FILING,
The Original Filing School,
1,170 Broadway, at 28th St.
(formerly at Singer Building).
Call or phone for particulars.
Phones Madison Square 6097, 6098, 6099.

STENOGRAPHERS AND SECRETARIES.

Exceptional opportunities everywhere; you can qualify for a good position in four months; both beginning and advanced students accepted; get in touch with your opportunity at once; write for Bulletin 24. Rose L. Write School, 1,234 8th Av., at 33d St.

BUSINESS EFFICIENCY SCHOOL, 566 5th Av., at 42d St., tel. 7589 Murray Hill. Stenography-Typewriting, Bookkeeping, Accounting, English, Arithmetic, Correspondence, Secretarial Training. Positions for Graduates. Day-Evening; hours, students' convenience.

BE INDEPENDENT—EARN $5,000 YEAR or more as a doctor of chiropractic; day and evening sessions; co-educational; class now forming. Write for Booklet G.
N. W. COLLEGE OF CHIROPRACTIC,
1,416 Broadway, New York. Bryant 6056.

SALESWOMEN—Excellent offerings to ladies who who have sold books, or courses in accountancy and bookkeeping; drawing account against commissions. R 595 Times Downtown.

STENOGRAPHERS wanted; demand never so great; we qualify you in 30 days. Moon's Schools, 50 East 42d St., 587 West 181st St., 214 Livingston St., Brooklyn.

ACTING, movies, vaudeville, elocution, singing. Hoffman's School, 272-276 West 70th. Professional salaries. $50-$500 weekly. Day, evening.

Employment Agencies.

"For the particular business girl,"
THE STANDARD COMMERCIAL BUREAU,
185 Madison Av., at 34th St. Miss Shelley, PRIVATE SECRETARY for prominent Frenchman; must take French dictation, $2,000.
SECRETARY for organization director, $1,800.
SECRETARY with social welfare experience; college woman preferred, $1,800.
SECRETARY for campaign manager, $1,500.
SECRETARY for editor; college woman, $1,500.
SECRETARY-STENOGRAPHER, Wall St.; $1,800, bonus and lunches.
SECRETARY-STENOGRAPHER, Wall St.; $1,650.
STENOGRAPHER-EXECUTIVE, $1,800.
ORGANIZERS, $1,200-$1,800.
WORTH-WHILE STENOGRAPHIC POSITIONS, $1,300.

Employment Specialists, 110 Nassau St.
Many stenographic openings in law, brokerage, banks, trust companies, export, oil, steamship and publishing, $25-$35; stenographer, little dictaphone, $30; dictaphone secretary, $30; switchboard, $22; switchboard and typist, $18-$20; floor mistress, age 35-40, $25; typist and clerical, $25; mail clerk, $18-$20; typists, $22-$20; clerks for credit dept., $23; ledger clerks, $20; Underwood check writer, $22; Elliott-Fisher, $23; file, $22-$18; intelligent girl to become correspondent, $22; clerks, beginners, $15. Registration free.

PARK ROW PLACEMENT BUREAU,
3 PARK ROW.
SECRETARIES for work in connection with women's activities in the United States respecting the High Cost of Living. Headquarters at Washington, D. C. Work may later require some travelling and public speaking. In connection with this work there is also required a SECRETARIAL STENOGRAPHER competent to direct the office staff and to manage the office in absence of the Head of Department. These positions will pay commensurately from $1,800 up.
Many other good openings.

SECURITY EMPLOYMENT EXCHANGE,
Agency 51 East 42d St., Opp. Grand Central Station. Tel. 7676 Vanderbilt. Room 1705.
CLERKS ..... $12-$18
TYPISTS 12- 20
STENOGRAPHERS 15- 35
Positions for trained and untrained workers.
NO REGISTRATION FEES.

COMMONWEALTH PLACEMENT BUREAU, INC., 206 Broadway, R 835.
We have good openings for experienced bookkeepers, stenographers, cashiers, bill clerks, Underwood bookkeeping operators, clerical workers, also bright beginners. Call immediately. No registration fee.

AFULTON STENOGRAPHIC AGENCY,
93 Nassau St. 469 5th Av.
Stenographers, $18-$20; bookkeepers, $15-$25; typists, $14-$25; clerks, $15-$22; switchboards, dictaphones. Call early. Free registration.

TERMINAL EMPLOYMENT EXCHANGE,
154 Nassau St. MISS GRIFFIN.
Stenographers, secretary, $25-$30; employer's secretary, $20 up; others, $23-$28; dictaphone ops., $25; Typi., $18-$20; Clerks, $12.

STENOGRAPHERS, legal and others (100), $15-$30; Typists, Clerks, over so many; also Bookkeepers, $15-$20. Free registration.
Brody Agency, 1123 Broadway.

HIPP AGENCY,
32 NASSAU ST., 130 FULTON STS.
Stenographers, hundreds, $15-$30; Bookkeepers, $25; Clerks, Typists, $15-$20.

HOPKINS EDUCATIONAL AGENCY, 527 5th Av.—Stenographers, $25 week; advancement; typists, $20.

DOWNTOWN COMMERCIAL SERVICE,
29 Broad St., Private Agency, Room 1025.
High class positions for high class applicants.

HELP WANTED—Female.

Employment Agencies.

SPEAR & FREAR,
ELSIE DIEHL AGENCY,
20 VESEY ST.
NO REGISTRATION FEE.
STENOGRAPHER, Sec't'y (editorial), downtown, $25.
STENOGRAPHER, Sec't'y, publishing uptown, $35.
STENOGRAPHER, insurance brokerage, $28.
STENOGRAPHERS, law, $20-$30-$35.
Hundreds positions open; small offices, $25-$22-$22.
BOOKKEEPER, manufacturing, $25.
BOOKKEEPER'S assistant, downtown, $25.
OFFICE ASSISTANTS, $20-$18-$15.
TYPISTS, hundreds positions open, $20-$18-$15.
TELEPHONE OPERATORS, $15.
FILE CLERK, $22.

HELP WANTED—Male.

ACCOUNTANT AND BOOKKEEPER.

A MAN BETWEEN THE AGE OF 25 AND 35 WHO HAS HAD EXPERIENCE IN OFFICE DETAILS INCLUDING THE HANDLING DIRECTLY HIMSELF OF CONTROL ACCOUNTS, FINANCIAL STATEMENTS, &C., THIS POSITION IS IN OUR BROOKLYN OFFICE AND WE PREFER A MAN LIVING IN BROOKLYN OR IMMEDIATELY ACCESSIBLE THERETO; IN REPLYING PLEASE STATE AGE, EXPERIENCE IN DETAIL AND GIVE REFERENCES; ALSO STATE SALARY DESIRED AND TELEPHONE NUMBER; NO ATTENTION WILL BE GIVEN TO REPLIES THAT DO NOT MEET WITH THESE REQUIREMENTS. Z 328 TIMES ANNEX.

ACCOUNTANT,
experienced, who thoroughly understands control accounts and be able to audit and prepare costs and analytical reports; good opportunity with old-established house; copies must be concise, stating experience, age, reference, and salary expected. E. L. T., P. O. Box 361 Downtown.

ACCOUNTANTS—Senior accountants wanted by prominent firm of certified accountants; good salaries to the right men, who must have the right experience and be reliable people; particulars of record and salary asked to X. Y. Z., R 766 Times Downtown.

ACCOUNTANT, expert, and office manager in clothing mfg. house; only experienced executive who has held similar position with clothing house considered; address full particulars and references in first letter. P 52 Times.

ACCOUNTANTS, seniors and semi-seniors, firm of certified public accountants; write fully as to experience, education, and salary desired. P 744 Times Downtown.

ACCOUNTANT — Capable junior; permanent position; state education, experience, and salary desired. P 57 Times.

ACCOUNTANT—Certified public accountant wants assistance. Head, 1,123 Broadway.

ADDING MACHINE REPAIRMEN wanted; comptometer, comptograph, Burroughs, &c. John L. Ransom, 140 Church St., N. Y.

ADVERTISING COPY WRITER—Capable of handling large volume of work on greatly varied lines of industry; big opportunity for a capable man with organization doing a large national business; automobile and accessory experience desired, but not essential; permanent; moderate starting salary; state salary and experience. Write P. O. Box 19, Madison Square Station, N. Y.

ADVERTISING man in publicity department of trade association; capable handling sales promotion work; printing house-organ, copy possessing initiative and ideas; excellent opening to secure permanent connection; ideal position; state in detail previous experience, beginning salary, full qualifications. P 737 Times Downtown.

ARTIST to paint miniatures over print on ivory photographs. R 208 Times.

ASSISTANT.

Young man, 24, to office manager of organization employing 225; good education, familiar with office routine and methods; good appearance, pleasing personality, alert, well-balanced, interested in people, willing to work hard and develop. State age, education, experience, nationality, salary desired to E. S. T., Box 40, Postal Station F, N. Y. C. Give telephone number.

ASSISTANT BOOKKEEPER, LEDGER CLERK WANTED BY AUTOMOBILE SERVICE STATION IN BRONX; NEAT AND ACCURATE. A 354 TIMES.

ASSISTANT—Young gentleman, good English education, wanted as assistant on trade weekly. Apply 51 Chambers St., Room 904.

ASSISTANT EDITOR, trade weekly; active and representative. Room 904, 51 Chambers St.

ATTENDANT in dispensary; experience unnecessary; hours, 1 to 5; $5 weekly. Call only prepared for immediate duty. 231 E. 57th.

AUDITOR AND SYSTEMATIZER,
young man of proved ability, thoroughly versed in department store systems and accounting gained by actual experience therein; excellent position is offered in Chicago to high-grade man; in replying summarize your business career; state your present connection, age, salary, expectations, &c. Z 336 Times Annex.

BANK BOOKKEEPER—One who lives in New York preferred; salary $1,500; state age, qualifications and experience. Address O. C., P. O. Box 822, City Hall Station, New York City.

BILLING CLERK

FOR LARGE NEWSPAPER OFFICE; MUST BE A RAPID TYPIST. APPLY IN PERSON, ROOM 200, 32 BROADWAY.

BILL CLERK, experienced, Underwood machine; must be accurate at figures; state age, experience, and salary desired. Box 783, Times, 2 Rector St.

BILLING CLERK—Operate machine, also take charges from caller. Address Billing, Box 159, Madison Square.

BILLING CLERKS on Moon Hopkins machine; state salary and full particulars; advancement. R 761 Times Downtown.

BOOKKEEPER with knowledge control accounts; experience in textile business preferred; state salary and experience. V 475 Times Downtown.

BOOKKEEPER—Young man, about 21, as assistant bookkeeper; must have a knowledge of double-entry bookkeeping, be good penman, and good at figures; highest references, which will bear investigation, required; salary $25 per week. Apply, between 9:30 and 10:30 A. M., Room 327, 56 Wall St.

BOOKKEEPER.

Christian firm, experienced double entry, capable of handling trial balance and controlling accounts; excellent opportunity to one who proves competent.
DU PONT YOUNG CORPORATION,
119 CHAMBERS ST.

BOOKKEEPER ASSISTANT AND TYPIST, $18 PER WEEK TO START; ADVANCEMENT DEPENDING ON ABILITY; PLEASANT WORKING CONDITIONS; SATURDAY HALF HOLIDAY ALL YEAR. CALL RIVIERE BRASS & BRONZE CO., 241 WEST 23D, BETWEEN 9-12 A. M.

BOOKKEEPER, reliable, experienced, to keep our mill books; this end of business growing and prospects for man bright; answer, stating age, nationality and experience; salary $30 to $35; strictly confidential; silks. P 41 Times.

BOOKKEEPER—Manufacturing concern has an opening for a wideawake young man with some experience; salary about $25 a week to begin; state age and experience. P 724 Times Downtown.

BOOKKEEPER, thoroughly experienced; good knowledge of double entry system, correspondence, and credit checking; experience in cloak and suit line preferred. Z 349 Times Annex.

BOOKKEEPER'S ASSISTANT—One familiar with duplicate statement ledger system, collection sheets, posting and checking accounts, &c.; state references and salary expected to start. V 488 Times Downtown.

BOOKKEEPER, assistant, for Bronx piano factory; good opening for ambitious young man; applicant must be neat penman and good at figures; state age, education, experience and salary. D. E., 276 Times.

BOOKKEEPER wanted in office of import and export house on customers' ledgers; state age, salary, nationality and references; good opportunity with rapidly growing business. P 747 Times Downtown.

BOOKKEEPER, experienced in controlling accounts, with knowledge of stenography and typewriting; state fully experience, qualifications, and salary desired. Write Z. S., 60 Times.

BOOKKEEPER, stenographer, thoroughly efficient; executive ability; controlling accounts; complete charge; $20. L 745 Times Downtown.

BOOKKEEPER, assistant, for sales ledger and general office work, wanted by electric manufacturing concern; state age, experience, and salary desired. H 252 Times.

BOOKKEEPER for wholesale glove concern; state age, references, experience; starting salary $25 to $30. Address "Good Opening," Box 906, 1,619 St. James Bldg.

BOOKKEEPER—Must have general knowledge bookkeeping, able handle correspondence, executive ability, merit early advancement. V 485 Times Downtown.

BOOKKEEPER, experienced, reliable, with knowledge of typewriting. Wesley, 154 West 28th St.

BOOKKEEPER, experienced double entry, capable taking trial balance; good salary. Call Lieb, Wilcott and 2d Av., Astoria, L. I.

BOOKKEEPER-STENOGRAPHER for wholesale house. Blackman & Fink, 30 Park Place.

HELP WANTED—Male.

BOOKKEEPER-ACCOUNTANT.

Young man to act as personal assistant to manager of accounting department; capable of assuming responsibility and handling detail work. State age, education, experience, nationality and salary desired to T. B. A., Box 40, Postal Station F, N. Y. C. Give telephone number.

BOOKKEEPER
for ledger work in wholesale grocery business; good opportunity for ambitious young man willing to put in long hours.
JOHN S. SILLS & SON,
604 WEST 57TH ST.

Boys, public school graduates, for positions, including regular training and definite advancement, 16 to 21 years.
WESTERN UNION,
24 WALKER STREET,
ROOM 1702.
Near Canal and Broadway.

BOYS—Wanted, two boys, 15 to 18 years of age; must be bright, intelligent; good education, neat appearance; excellent opportunity to learn shipping business; rapid advancement to those who make good; salary to start $50. Apply Cosmopolitan Shipping Co., 42 Broadway, Monday and Tuesday 9 A. M. to 5 P. M.

BOYS—A large American fire insurance company requires the services of several bright, active, neat appearing boys; salary $50 per month, with excellent chances of advancement; applications not considered unless age, education, nationality, and references are given. H 639 Times Downtown.

BOYS about to graduate from high school or grammar school may apply now for employment in large office to learn clerical work; good pay, excellent prospects. Apply in own handwriting, stating age, name or number of school and salary, H 326 Times.

BOYS—SEVERAL BRIGHT BOYS, BETWEEN 15 AND 18 YEARS OF AGE, BY AJAX RUBBER CO.; PERMANENT POSITIONS WITH UNUSUAL OPPORTUNITY FOR DEVELOPMENT. ASK FOR MR. ROBINSON, 220 WEST 57TH ST.

BOY, bright, wanted by Christian firm, to learn advertising profession in large publishing house; pleasant duties; congenial hours; worth while pay; advancement for bright, ambitious boy. Call 354-360 4th Av., New York, 20th floor. Ask for Mr. Dame.

BOY, bright, to learn advertising profession in large Christian publishing house; pleasant duties, congenial hours, worthwhile pay; advancement for bright, ambitious boy. Call 354-360 4th Av., New York, 20th floor. Ask for Mr. Dame.

BOY wanted to run errands and assist in checking department of large advertising agency; must be intelligent and ambitious; good opportunity. Call Robert M. McMullen Co., 354 5th Av., N. Y. C.

BOYS WANTED.

Two office boys in advertising agency; splendid chance for advancement for boys who want to make a future for themselves. Apply 9 to 11 or 3 to 5, Murray, Howe & Co., Room 315, 30 East 42d St.

BOY—Bright, neat appearing, wanted for office work and errands; high school boy preferred; splendid opportunity to learn advertising business; good salary; all applicants must apply before 10 A. M. Inson Litho, Inc., 71 West 23d St.

BOYS for day work in daily newspaper composing room; steady work. Apply after 10 A. M., 4th fl. of Times Annex, 229 West 43d St.

BOYS WANTED BY LARGE WHOLESALE MILLINERY HOUSE; GOOD OPPORTUNITY FOR BRIGHT, INTELLIGENT WORKERS. JUDKINS & McCORMICK CO., 10 WEST 20TH.

BOY wanted, about 16 to 20 years of age, in cloth brokerage business, to learn the business; splendid opportunity. Apply 9 to 12 this morning, F. J. Hutchinson & Co., 97 Franklin St.

BOYS FOR SHIPPING DEPARTMENT OF LARGE DRESS HOUSE; GOOD POSITION, WITH ADVANCEMENT. REFERENCES. DREYFUSS COSTUME CO., 16 EAST 33D ST.

BOYS, 16 TO 18 YEARS.
FINE OPPORTUNITY FOR WILLING BOYS TO ADVANCE TO WORK IN STOCK; GOOD SALARY TO START. CAMPBELL, METZGER & JACOBSON, 8 EAST 22D.

BOY, about 17 years of age, in the mail department of a manufacturer; Christian house; must have a good education; American parentage; start $13 a week. R 770 Times Downtown.

BOY wanted, 15 to 17, large downtown insurance brokerage house; splendid opportunity for ambition. Apply, stating age, education, and experience, if any, A 416 Times Downtown.

BOYS—Large downtown bank requires the services of several boys, 15-18 years, in the office, credit and messenger departments; good opportunity for ambitious boys. H 794 Times Downtown.

BOYS, knowing a trade will be the successful men of the future; boys 16 and over have an opportunity learning the jeweler's trade; 44 hour week; $12 at start. W. Fehlhaber, 47 Ann St.

BOYS—New York Stock Exchange house requires two (2) bright, willing boys, to act as runners; write, stating age, references, and salary expected. Address "Runners," P. O. Box 956, Sub. 7, N. Y. City.

BOY wanted, bright and honest, to do errands and make self generally useful in large, high class business office; wonderful chance for advancement. Call today between 1-4 P. M., room 735, 225 5th Av.

BOY for stockroom in publishing house; good opportunity for advancement for intelligent and ambitious; give references; $16 to start. P 40 Times.

BOY wanted, clean, ambitious, appreciative of pleasant surroundings, looking towards continued improvement; $12. Room 604, 320 Broadway.

BOYS—Chance to learn fire insurance; few vacancies downtown New York; lunches at cost; write age, salary, and experience, if any. R 741 Times Downtown.

BOY—Young boy for work in office with an excellent chance for advancement; reply by letter stating age. P 756 Times Downtown.

BOYS—Good opportunity for bright boy; excellent chance for advancement in publishing house; good pay to start. The Field, 2 West 45th St.

BOY, not over 17, for general office work; very little errands; salary $14 to start and rapid advancement. S 59 Times.

BOYS, BOYS, BOYS, strong and willing; help driver on wagon; also several to help in shipping dept; start $13 with advancement. P 18 Times.

BOY wanted by silk house for general work; opportunity to learn business; wages at start $10. Apply Bettinson & Cade, Inc., 417 5th Av., New York.

BOY, bright, neat, intelligent, for office work; public school graduate preferred; state qualifications and salary desired. P 729 Times Downtown.

BOYS wanted in large downtown insurance office; no experience necessary. Apply, stating age and salary expected, V 428 Times Downtown.

BOY, 16 to 18, generally useful office resident buyers; salary $9 to start; good opportunity for ambitious boy. S 71 Times.

BOY—Have desirable, permanent position for bright, clean cut boy, who has some knowledge of stenography or typewriting; Christian firm. R. W. Marshall, 501 5th Av.

BOY to assist buyer, for errands and stock in downtown wholesale china and glass house; permanent position, good wages, advancement. Call 48 Murray St.

BOY in office of large manufacturing concern, to grow up with concern; public school graduate preferred. C. A. Vanderbilt, 132 West 14th.

BOY wanted, 15 to 16, by Christian export and import house; experience not necessary; excellent opportunity. Apply Room 2709, 17 Battery Place.

BOY, intelligent and ambitious, in bank; excellent chances for advancement; no experience necessary; answer, in own handwriting, state age. Box 825, 2,110 3d Av.

BOYS, active, under 18, old established firm; excellent opportunity and advancement. Apply Dow, Jones & Co., 44 Broad St.

BOY wanted for office work; $12 to start; good opportunity. Call N. K. F., 26 Beaver St.

BOYS—Good opportunity bright, willing beginners; office and messenger work. R. H. Ingersoll & Bro., 315 4th Av.

BOY wanted to do general office work and run errands. Apply Caldwell & Company, Inc., 50 Broad St., City.

BOY wanted, strong, to assist in shipping department; chance for advancement. A. & S. Oppenheimer, 138 West 25th St.

BOY wanted by downtown banking house; chance for advancement for boy with intelligence. A 423 Times Downtown.

BOY, ambitious, bright, 14 to 16, in jewelry office; unusual opportunity; good salary. Apply 37 Maiden Lane, Room 33.

BOY for office work with largest California products company; advancement. Call 87 Hudson St.

BOY wanted in large advertising agency; chance for advancement. Apply J. Walter Thompson Co., 244 Madison Av., N. Y. C.

BOY—14 to 16; large law office; no experience necessary; salary $12 to start. Geller, Rolston & Blanc, 23 Exchange Pl.

BOYS wanted by downtown bank for interior messenger service. F 647 Times Downtown.

BOY to run errands; $14. Call Tuesday, Mowbray, 15 Park Row.

BOY in law office. Call Tuesday, 9 A. M., 42 Broadway, Room 927.

BOY wanted in busy law office. Room 1403, 128 Broadway.

BOY to take out light parcels; full or part time. Rutridge Co., 20 East 26th St.

BOYS wanted in broker's office to learn business. Leopold Spingarn, 50 Broad St.

HELP WANTED—Male.

BOYS.

Real opportunities in merchandise lines with the largest General Mail Order business in the East.

Begin as
STOCK BOYS,
ORDER FILLERS,
MESSENGERS,
with good pay to start and rapid advancement. Apply
CHARLES WILLIAM STORES,
25 Washington Street,
Brooklyn.

BOYS.
SEVERAL CAPABLE BOYS
TO START
IN MAILING DEPARTMENT
OF A
LARGE CORPORATION;
BEST OF
WORKING CONDITIONS;
GOOD CHANCE ADVANCEMENT.
APPLY
MR. PERCIVAL,
REMINGTON TYPEWRITER CO.,
374 BROADWAY, CITY.

BOYS,

Age 14 to 17, elementary school education essential, some high school education preferable;

HELP WANTED—Male.

SALESMAN.

FIRST CLASS SALESMAN FOR IMPORTED LACES AND EMBROIDERIES, LORRAINE APPENZELL, HANDKERCHIEFS, NOVELTIES, DOTTED SWISSES, PARIS BEADED BAGS AND YARD GOODS, GABLONZ AND JEWELRY; COMMISSION BASIS. BOX 835, 1,777 BROADWAY.

SALESMEN.

THE SCHULTE CIGAR STORES REQUIRE A LIMITED NUMBER OF THOROUGHLY EXPERIENCED RETAIL CIGAR SALESMEN; OPPORTUNITY FOR THOSE WHO ARE ANXIOUS TO ADVANCE; SALARY AND COMMISSION. APPLY EMPLOYMENT MANAGER, 384 BROADWAY.

SALESMEN—AN UNUSUAL OPPORTUNITY IS OPEN FOR TWO TOP-NOTCH SALESMEN TO SELL FORD AUTOMOBILES AND TRACTORS; MEN WITH EXPERIENCE AND REFERENCE; COMMISSION BASIS; NO ADVANCES AT START; GIVE PAST SALES RECORD TO INSURE INTERVIEW. V 473 TIMES DOWNTOWN.

SALESMEN.

For all territories; must have connection among retail and jobbing trade in hardware, housefurnishing and department stores; commission with drawing account. B. C., 421 Times.

SALESMEN—LARGE FANCY FRUIT PACKING HOUSE REQUIRES THE SERVICES OF ONE OR TWO MEN; MUST BE WELL ACQUAINTED WITH THE FANCY GROCERY, FRUIT STORES, ANTE DELICATESSEN TRADE; SALARY OR COMMISSION. APPLY CHRISTO GEORGIADES & CO., 148 88TH ST., BROOKLYN.

SALESMEN—Reputable New York house requires the services of several clean-cut young men who can tell the truth convincingly to sell an oil stock of unusual merit; commission large, with allowances to the right men who can develop into sales managers; if you are looking for a real opportunity and willing to work hard for success, call at 72 Wall St., Room 101.

SALESMAN WITH LARGE FOLLOWING AMONG THE OFFICE TRADE, ONE WHO CAN PRODUCE BIG BUSINESS IN DRESSERS, WE HAVE AN EXCLUSIVE LINE AT REASONABLE PRICES; COMMISSION WITH DRAWING ACCOUNT TO RIGHT PARTY; STATE FULL PARTICULARS. M. B., 209 CABLE BLDG.

SALES LEDGER CLERK, YOUNG MAN, EXPERIENCED IN SELLING LARGE WHOLESALE HOUSE; MUST BE GOOD PENMAN, QUICK AND ACCURATE AT FIGURES; STATE PREVIOUS EXPERIENCE, REFERENCES, AND SALARY EXPECTED TO START. S. M., 276 TIMES DOWNTOWN.

SALESMEN, real estate; 2 are wanted by large suburban office, where leads are many, and increasing in number, and sales are numerous; would train a few young men in the business if they can show sales ability; compensation is commission, and expenses until we can determine your worth. R. E. 75 Times.

SALESMAN—A high-class young man experienced in selling clothing or furnishings to visit college towns for a well-known New York retail establishment; this connection will prove both profitable and agreeable to the successful applicant; salary and commission. E 142 Times.

SALESMEN

wanted, experienced on ladies' beaded and fabric handbags; all territories open; highest salary and commission paid. E. M., 258 Times.

SALESMAN.

Unusual opportunity for a young man acquainted with the drug line brokers, wholesale druggists, and department store trade; settled; state age and experience. A 419 Times Downtown.

SALESMAN, specialty, to sell the best auto signal on the market, direct to car owners; $25 to $40 proposition; good commission; names furnished. Flex-Spout Specialties, 20 Church St.

SALESMEN—Downtown security house requires the services of experienced telephone salesmen; salary and commission. Apply Room 25, 49 Liberty St.

SALESMEN Wanted—Sell janitors' supplies to hotels, institutions, hospitals, &c.; salary and commission. Call after 4:30 or write American Sanitary Supply, 155 7th Av.

SALESMAN, Western territory, for New York dress concern; must have 5 years' experience; commission. J. Skudowitz, 120 West 28th.

SALESMAN acquainted lubricating trade; will pay half profit. Oil & Grease Co. of America, 400 Flushing Av., Brooklyn.

SALESMAN, experienced, to take charge of gents' furnishing department in large store; steady position; apply by letter for appointment; confidential. M 529 Times Downtown.

SALESMAN, LADIES' NECKWEAR.

Good opportunity for man with large following; commission; partnership considered. S. T., 701 Times Downtown.

SALESMEN—Prominent silk jobber requires services of two high-class, experienced salesmen calling on the cutting-up trade; only those with big following need apply; commission and salary. K. W., 209 Cable Building.

SALESMEN with following in folding box trade in New York and vicinity; liberal drawing account against commission; advancement to right party. Box 2, Station A, Brooklyn.

SALESMAN, knowledge of office filing, to selling filing device; nationally known; excellent opportunity for a wideawake man, on commission basis; give experience and reference. P 687 Times Downtown.

SALESMAN to handle good line of cotton kimonos; one who has department store following for New York and vicinity good chance for a live wire; commission or salary. Z 198 Times Annex.

SALESMEN, three high grade, for dividend-paying oil producing company, live leads; offide co-operation; strictly commission. Apply after 10 A. M., Butterfield and Southard, Suite 1015, 142 West 45th St.

SALESMAN—Good opportunity for right man experienced in selling leather goods; write, giving particulars about yourself, strictly confidential; salary or commission. W 244 Times.

SALESMAN, machine tool, to carry a set of precision tools as side line; one who travels through Middle West and sells to the purchasing agent direct; big profits; commission. Z 335 Times Annex.

SALESMEN, experienced in the medical-surgical, veterinary-surgical, and dental instruments lines; state references, former connections; commission. A 430 Times Downtown.

SALESMEN, RETAIL CLOTHING.

Excellent prospects for live wire to manage credit clothing store, out of town, for large syndicate. Apply Adelberg Fedar Stores, 115 West 30th St.

SALESMEN wanted, to carry a line of caps as a side line for out of town on commission basis; only those who have experience need apply. Specialty Cap Mfg. Co., 1,000 Southern Blvd.

SALESMEN, with automobile, for Long Island, Staten Island, New Jersey as district managers, salary and commission, wanted by fire extinguisher company. T 235 Times.

SALESMAN, commercial stationery and printing; experienced young man to call on established trade; excellent opportunity for capable and willing person; salary and commission. P 6 Times.

SALESMEN, young live wire, to sell knit goods, sweaters, caps; city and nearby territory; commission; experience required. Write Box 297, 1,358 Broadway.

SALESMAN for high-grade office specialty; big seller; commission; good opportunity for live wires. C. & C. Sales Co., 17 West 42d St.

SALESMAN, to travel, line of auto ignition parts and accessories; knowledge of line preferred but not essential; state qualifications; drawing account against commission. T 293 Times.

SALESMAN — First class retail clothing salesman, accustomed to good trade; salary and commission. Apply G. N. Vincent, 524 6th Av.

SALESMAN represent produce house catering hotels, restaurants, steamships, institutions; salary and commission; state references. P 761 Times Downtown.

SALESMAN — PROGRESSIVE DRESS HOUSE HAS OPENING FOR LIVE CITY REPRESENTATIVE; COMMISSION. BAKER, P. A., 701 TIMES DOWNTOWN.

SALESMEN, experienced in the doll and toy line wanted; state references, former connections; commission. A 429 Times Downtown.

SALESMAN, clothing, for man's department; salary and commission. Apply Tompkins Department Store, West New Brighton, Staten Island.

SALESMEN, experienced in the drawing supplies line wanted; state references, former connections; commission. A 431 Times Downtown.

SALESMEN, experienced in aluminum ware and cutlery lines wanted; state references, former connections; commission. A 432 Times Downtown.

SALESMEN wanted, experienced men, for city or road work, selling sanitary specialty; salary and commission basis. Phone Jamaica 3901 for appointment.

SALESMEN, business service; no books; commission. Lee, Suite 1308, 116 West 32d.

SALESMAN, experienced, for installment furniture store; not open evenings. Manies, 151 9th Av., corner 17th.

SALESMAN, sell new health accident policy; unsurpassable large commission; part, full time. Kapian, 156 5th Av., Room 1208.

SALESMEN, experienced Mazda lamps; liberal commission; opportunity for advancement. P 22 Times.

HELP WANTED—Male.

SALESMEN.

THE GOODYEAR TIRE AND RUBBER COMPANY.

The growth of the company demands a corresponding expansion of our sales force; the services of several well-educated, dependable, successful salesmen, who have had at least five years' experience selling goods at wholesale (cannot consider men whose experience has been in the cloak and suit, dress goods, and allied lines) are needed for territory covered by our New York City and New York State branches.

Only salesmen of recognized ability, whose selling records will stand the closest investigation, and who are desirous of growing with our organization, will be considered; opportunity is limited only to the individual's industry, ambition, and business producing ability; previous rubber experience not essential; training in the company's merchandising methods provided; salary and traveling expenses.

Telephone Mr. Bedford, Columbus 9210, TODAY, 6:30 P. M. to 8:30 P. M. ONLY.

SALESMEN.

For all territories; must have connection among retail and jobbing trade in hardware, housefurnishing and department stores; commission with drawing account. B. C., 421 Times.

SALESMEN—LARGE FANCY FRUIT PACKING HOUSE REQUIRES THE SERVICES OF ONE OR TWO MEN; MUST BE WELL ACQUAINTED WITH THE FANCY GROCERY, FRUIT STORES, ANTE DELICATESSEN TRADE; SALARY OR COMMISSION. APPLY CHRISTO GEORGIADES & CO., 148 88TH ST., BROOKLYN.

SALESMEN—Reputable New York house requires the services of several clean-cut young men who can tell the truth convincingly to sell an oil stock of unusual merit; commission large, with allowances to the right men who can develop into sales managers; if you are looking for a real opportunity and willing to work hard for success, call at 72 Wall St., Room 101.

SALESMAN WITH LARGE FOLLOWING AMONG THE OFFICE TRADE, ONE WHO CAN PRODUCE BIG BUSINESS IN DRESSERS, WE HAVE AN EXCLUSIVE LINE AT REASONABLE PRICES; COMMISSION WITH DRAWING ACCOUNT TO RIGHT PARTY; STATE FULL PARTICULARS. M. B., 209 CABLE BLDG.

SALES LEDGER CLERK, YOUNG MAN, EXPERIENCED IN SELLING LARGE WHOLESALE HOUSE; MUST BE GOOD PENMAN, QUICK AND ACCURATE AT FIGURES; STATE PREVIOUS EXPERIENCE, REFERENCES, AND SALARY EXPECTED TO START. S. M., 276 TIMES DOWNTOWN.

SALESMEN, real estate; 2 are wanted by large suburban office, where leads are many, and increasing in number, and sales are numerous; would train a few young men in the business if they can show sales ability; compensation is commission, and expenses until we can determine your worth. R. E. 75 Times.

SALESMAN—A high-class young man experienced in selling clothing or furnishings to visit college towns for a well-known New York retail establishment; this connection will prove both profitable and agreeable to the successful applicant; salary and commission. E 142 Times.

SALESMEN

wanted, experienced on ladies' beaded and fabric handbags; all territories open; highest salary and commission paid. E. M., 258 Times.

SALESMAN.

Unusual opportunity for a young man acquainted with the drug line brokers, wholesale druggists, and department store trade; settled; state age and experience. A 419 Times Downtown.

SALESMAN, specialty, to sell the best auto signal on the market, direct to car owners; $25 to $40 proposition; good commission; names furnished. Flex-Spout Specialties, 20 Church St.

SALESMEN—Downtown security house requires the services of experienced telephone salesmen; salary and commission. Apply Room 25, 49 Liberty St.

SALESMEN Wanted—Sell janitors' supplies to hotels, institutions, hospitals, &c.; salary and commission. Call after 4:30 or write American Sanitary Supply, 155 7th Av.

SALESMAN, Western territory, for New York dress concern; must have 5 years' experience; commission. J. Skudowitz, 120 West 28th.

SALESMAN acquainted lubricating trade; will pay half profit. Oil & Grease Co. of America, 400 Flushing Av., Brooklyn.

SALESMAN, experienced, to take charge of gents' furnishing department in large store; steady position; apply by letter for appointment; confidential. M 529 Times Downtown.

SALESMAN, LADIES' NECKWEAR.

Good opportunity for man with large following; commission; partnership considered. S. T., 701 Times Downtown.

SALESMEN—Prominent silk jobber requires services of two high-class, experienced salesmen calling on the cutting-up trade; only those with big following need apply; commission and salary. K. W., 209 Cable Building.

SALESMEN with following in folding box trade in New York and vicinity; liberal drawing account against commission; advancement to right party. Box 2, Station A, Brooklyn.

SALESMAN, knowledge of office filing, to selling filing device; nationally known; excellent opportunity for a wideawake man, on commission basis; give experience and reference. P 687 Times Downtown.

SALESMAN to handle good line of cotton kimonos; one who has department store following for New York and vicinity good chance for a live wire; commission or salary. Z 198 Times Annex.

SALESMEN, three high grade, for dividend-paying oil producing company, live leads; offide co-operation; strictly commission. Apply after 10 A. M., Butterfield and Southard, Suite 1015, 142 West 45th St.

SALESMAN—Good opportunity for right man experienced in selling leather goods; write, giving particulars about yourself, strictly confidential; salary or commission. W 244 Times.

SALESMAN, machine tool, to carry a set of precision tools as side line; one who travels through Middle West and sells to the purchasing agent direct; big profits; commission. Z 335 Times Annex.

SALESMEN, experienced in the medical-surgical, veterinary-surgical, and dental instruments lines; state references, former connections; commission. A 430 Times Downtown.

SALESMEN, RETAIL CLOTHING.

Excellent prospects for live wire to manage credit clothing store, out of town, for large syndicate. Apply Adelberg Fedar Stores, 115 West 30th St.

SALESMEN wanted, to carry a line of caps as a side line for out of town on commission basis; only those who have experience need apply. Specialty Cap Mfg. Co., 1,000 Southern Blvd.

SALESMEN, with automobile, for Long Island, Staten Island, New Jersey as district managers, salary and commission, wanted by fire extinguisher company. T 235 Times.

SALESMAN, commercial stationery and printing; experienced young man to call on established trade; excellent opportunity for capable and willing person; salary and commission. P 6 Times.

SALESMEN, young live wire, to sell knit goods, sweaters, caps; city and nearby territory; commission; experience required. Write Box 297, 1,358 Broadway.

SALESMAN for high-grade office specialty; big seller; commission; good opportunity for live wires. C. & C. Sales Co., 17 West 42d St.

SALESMAN, to travel, line of auto ignition parts and accessories; knowledge of line preferred but not essential; state qualifications; drawing account against commission. T 293 Times.

SALESMAN — First class retail clothing salesman, accustomed to good trade; salary and commission. Apply G. N. Vincent, 524 6th Av.

SALESMAN represent produce house catering hotels, restaurants, steamships, institutions; salary and commission; state references. P 761 Times Downtown.

SALESMAN — PROGRESSIVE DRESS HOUSE HAS OPENING FOR LIVE CITY REPRESENTATIVE; COMMISSION. BAKER, P. A., 701 TIMES DOWNTOWN.

SALESMEN, experienced in the doll and toy line wanted; state references, former connections; commission. A 429 Times Downtown.

SALESMAN, clothing, for man's department; salary and commission. Apply Tompkins Department Store, West New Brighton, Staten Island.

SALESMEN, experienced in the drawing supplies line wanted; state references, former connections; commission. A 431 Times Downtown.

SALESMEN, experienced in aluminum ware and cutlery lines wanted; state references, former connections; commission. A 432 Times Downtown.

SALESMEN wanted, experienced men, for city or road work, selling sanitary specialty; salary and commission basis. Phone Jamaica 3901 for appointment.

SALESMEN, business service; no books; commission. Lee, Suite 1308, 116 West 32d.

SALESMAN, experienced, for installment furniture store; not open evenings. Manies, 151 9th Av., corner 17th.

SALESMAN, sell new health accident policy; unsurpassable large commission; part, full time. Kaplan, 156 5th Av., Room 1208.

SALESMEN, experienced Mazda lamps; liberal commission; opportunity for advancement. P 22 Times.

HELP WANTED—Male.

SALESMEN.

THE FOREIGN SALES DEPARTMENT OF A MANUFACTURER IN A MECHANICAL LINE DEALING WITH EXCLUSIVE AGENTS THROUGHOUT THE WORLD, SEEKS AN EXPERIENCED AND CAPABLE MAN FOR HANDLING CORRESPONDENCE IN ENGLISH, FRENCH, AND SPANISH. KNOWLEDGE OF OTHER LANGUAGES DESIRABLE, BUT NOT NECESSARY. MUST BE ABLE TO TAKE ENGLISH SHORTHAND DICTATION RAPIDLY AND ACCURATELY AND DO NEAT TYPING. WILL ALSO BE EXPECTED TO WRITE ROUTINE LETTERS WITHOUT DICTATION, DO TRANSLATING, AND ASSUME RESPONSIBILITY FOR GENERAL DEPARTMENTAL DETAILS AS ASSISTANT TO THE MANAGER. STATE EXPERIENCE, QUALIFICATIONS, AND SALARY EXPECTED. P 55 TIMES.

STENOGRAPHER

wanted in N. Y. sales office of a large textile mill; a young man of good personal appearance; opportunity to become salesman; state age, education and experience. P 703 Times Downtown.

STENOGRAPHER — EXPERIENCED; STEADY POSITION; GOOD WAGES; CAMPBELL, 1,970 BROADWAY.

STENOGRAPHER with stock brokerage experience wanted for all around office work by representatives of oil company with properties in Texas, Oklahoma, Louisiana, and New Mexico; knowledge bookkeeping desirable but not necessary; state particulars regarding experience, references, salary required. A 462 Times Downtown.

STENOGRAPHER—We want good stenographer who can compose business letters himself; salary $22; hours 9 to 5:30, Saturday half day all year round. Call Beck Duplicator Co., 476 Broadway.

STENOGRAPHER, dictaphone operator wanted; opportunity to learn export business; state age, salary and references; permanent position; advancement. A 447 Times Downtown.

STENOGRAPHER — Competent stenographer and typist wanted in law office; rapid and accurate; reference; state age, salary, and experience. A 455 Times Downtown.

STENOGRAPHER for sales office of large corporation; Christian firm; permanent position; state age, experience, and salary wanted. P 754 Times Downtown.

STENOGRAPHER in steamship office; state age, experience, and salary desired. O 414 Times Downtown.

STENOGRAPHER, experienced, sales office; opportunity for bright young man. Room 1420, 30 Church St.

STENOGRAPHER—Clean-cut young man; hours 9 to 5; salary $26 per week. The Mathew Addy Co., 27 William St.

STENOGRAPHER—Young man to help around office. Phone Worth 8822.

STOCK SALESMEN.

Wanted—Stock salesmen to handle active securities on commission basis; excellent opportunity for good, capable men. Bligh & Co., 295 Broadway. Telephone Worth 5106-5112.

STOCK CLERK, experienced; steady work; chance for advancement; must have excellent references. Write, stating age and salary expected, address Stock Clerk, Box 48, Long Island City.

STOCK CLERK for stock room of large ribbon house; experienced only need apply; opportunity for advancement. L. Erstein & Bros., 345 4th Av.

STOCK CLERK in hosiery and underwear jobbing concern; experience necessary; state salary expected. P 741 Times Downtown.

SUPERINTENDENT.

A high-grade retail store has an opening for Superintendent of upholstery and drapery workroom; applicant must be capable of estimating and supervising medium and high grade work. Z 330 Times Annex.

SUPERINTENDENT.

Protestant ladies' specialty store requires competent, married man, age about 35, as superintendent; must be an all-round man and understand the New York apparel business; tactful and alert; state full details in strict confidence. Specialty, O 320 Times.

TAILORS' TRIMMINGS.

Tailors' trimmings, jobbings house wants bright young man with some experience in this line; splendid opportunity for advancement; give all particulars of experience, also former employers. M. K., 107 Times.

TEACHER, to devote spare time evenings teaching English to a Jewish business man; age, experience and business reference. P 38 Times.

TIMEKEEPER, experienced for large construction job near New York; $40 per week; apply by letter only; give all details P 7 Times.

TINSMITH, AUTO RADIATOR REPAIR MEN. UNITED MOTOR SERVICE, INC., 229 WEST 56TH ST.

TITLE EXAMINERS.

The Title Guarantee and Trust Co. desires the services of several Attorneys for title examination work in its Jamaica office. Apply by letter or in person to 350 Fulton St., Jamaica.

TOOL DESIGNER—FIRST-CLASS DRAFTSMAN OF TOOL AND FIXTURE WORK. INTERNATIONAL MOTOR CO., NEW BRUNSWICK, N. J.

TOOLMAKERS,

for high-class work; steady employment; excellent surroundings, living and boarding conditions.

Apply only

S. S. WHITE DENTAL MFG. CO.

Princes Bay, Staten Island.

TOOLMAKERS AND MACHINISTS, FIRST CLASS ONLY; PERMANENT WORK; 44 HOURS; HIGHEST RATES. O 426 TIMES DOWNTOWN.

TOOL DESIGNERS and A1 draftsman (2) required; prefer men between 25 and 30 years of age; state age and salary desired. Z 250 Times Annex.

TYPIST for sales office of large corporation; Christian firm; permanent position; state age, experience, and salary wanted. P 755 Times Downtown.

WAGON BOYS—Six strong and willing; help delivering packages; also several for packing room importing lace house; $12 to start. P 14 Times.

WAIST SALESMAN WANTED.

LARGE PROMINENT WAIST MANUFACTURING CONCERN HAS OPENING IN MIDDLE WEST AND SOUTHERN TERRITORIES; KINDRED LINES MAY BE CARRIED; EXPERIENCED SALESMAN WITH GOOD FOLLOWINGS ONLY NEED APPLY; PREFERABLY ONE COVERING SMALLER TOWNS; COMMISSION BASIS; ALL INQUIRIES STRICTLY CONFIDENTIAL. Z 207 TIMES ANNEX.

WANTED

Mechanical designers and draftsmen, preferably experienced in design of sugar machinery; but power plant experience acceptable; permanent positions to suitable men; necessary to spend part of each year in Cuba; write fully, stating education, experience, salary expected, and date services will be available. Draftsman, P. O. Box 4, Wall Street Station, N. Y. City.

YOUNG MAN, experienced on accounts receivable, card ledger; good opportunity and advancement; Christian firm; state age, experience, and salary expected. P 698 Times Downtown.

YOUNG MEN TO ASSIST IN SHIPPING ROOM OF LARGE WOOLEN HOUSE; GOOD OPPORTUNITY FOR RIGHT PARTY; CLOSED SATURDAY. M. A., 209 CABLE BUILDING.

YOUNG MAN for stock and order work; good advancement and opportunity for bright young man to learn business; Christian firm. 106 Lafayette St., second floor.

YOUNG MAN as office assistant by large wholesale house; salary to start $18; good opportunity for advancement; state age and experience. P 737 Times Downtown.

YOUNG MAN, 17 years old; good education and attractive appearance to assist on selling floor of foremost silk house; Christian firm. T 240 Times.

YOUNG MAN, 18 to 30, experienced, stenographer, knowledge bookkeeping; give experience and references and salary expected. P 749 Times Downtown.

YOUNG MAN, 18 to 21, to take charge of cut room in large publishing house. Write, giving age, experience, and salary desired. Box 302, 1619 St. James Building.

YOUNG MAN for office and outside; advancement; permanent; state details and salary. A 409 Times Downtown.

YOUNG MAN, 18, typist, clerk, hardware experience, telephone. Spring 8249, extension 33.

YOUNG MAN for packer, wholesale hardware house; $20; permanent. E. W. Goodwin, 78 Duane St.

YOUNG MAN, as collector. Greenbaum Furniture Store, 2,787 8th Av., corner 146th St.

YOUNG MAN as bill clerk and general office assistant. Address, stating age, reference and salary expected, P 35 Times.

YOUNG MAN—Bookkeeping and shipping. Room 1502, 1,132 Broadway.

HELP WANTED—Male.

YOUNG MEN

FOR STOCK DEPARTMENTS OF LARGE WHOLESALE SHOE HOUSE; EXCELLENT OPPORTUNITY FOR ADVANCEMENT. APPLY IN PERSON. McELWAIN, MORSE & ROGERS,

21-29 HUDSON ST., N. Y.

YOUNG MEN, to learn the telegraph business; $15 a week during training, advancement to $1,200-$1,700 a year.

WESTERN UNION,
24 WALKER STREET.
ROOM 1702.
Near Canal and Broadway.

YOUNG MAN,

wanted in office of large manufacturer 20 to 28 with knowledge of bookkeeping and possessing ability to assist in credit department; excellent opportunity to one willing to be generally useful; apply stating qualifications and salary desired.

Address L. C. 496 Times Downtown.

YOUNG MAN, bright, as general assistant in medical book store and publishing house; inside and outside work; experience desirable but not essential; hard and willing worker can make his own future, but must start; moderate. Address in own handwriting, giving age, experience, salary expected and references, Medical Books, P 53 Times.

YOUNG MAN, 18 to 21 years, with training in electricity and preferably some experience, for engineering department; if capable an opportunity later for sales department. Elevated Supply Co., 15th St. and Willow Av., Hoboken, N. J.

YOUNG MAN,

one who has had experience in wholesale glove line to walk on house trade; excellent opportunity for the right party; state age, experience, references, and salary expected. S. M., 227 Times.

YOUNG MAN with high school education for position in office of the treasurer, must be well recommended; apply by letter only, stating age, nationality and salary expected. Colonial Works, 233 Norman Av., Brooklyn.

YOUNG MEN about 20 years of age for position as road salesmen for Christian paint manufacturing firm; States, Eastern, Middle and Southern; applicants must positively state salary required and also if employed. P. P. 707 Times Downtown.

YOUNG MAN to work in drug packing room and learn to operate a refilling machine; salary to start $15; excellent opportunity for advancement; permanent position. F 723 Times Downtown.

YOUNG MAN—Wholesale house requires services of energetic young man, 18-20, to take charge of orders in shade department; excellent opportunity to a live, aggressive person who has good education and experience. L. D. Bloch, 153 5th Av.

YOUNG MAN, good at figures and neat writer; exceptional chance to learn export business; salary $15 to begin, with good opportunity for advancement. E. C., Box 835, City Hall Station.

YOUNG MAN, experienced in clerical work; excellent opening for bright young man to learn business; Christian firm; write age, experience, salary expected. P 699 Times Downtown.

YOUNG MAN, CLERICAL WORK, LARGE MANUFACTURING CONCERN. Good opportunity for advancement. State age, references, and salary expected. R. 702 TIMES DOWNTOWN.

YOUNG MAN, as entry clerk and typist wanted in textile department of large export house; accuracy first requisite. R 764 Times Downtown.

JAMES McCREERY CO.

Require the services of

ONE HUNDRED

MEN'S CLOTHING SALESMEN

FOR SPECIAL SALES.

Apply Superintendent's Office, 8th floor, 35th St., employees' entrance.

UNUSUAL OPPORTUNITY.

YOUNG MEN,
18 TO 21,

$25 TO START.
RAPID SCHEDULED ADVANCEMENT TO $1,200 TO $1,700 PER YEAR.

WESTERN UNION,
24 WALKER ST.,
ROOM 1702.
NEAR CANAL AND BROADWAY,
BETWEEN 9 A. M. AND 4 P. M.

BEST & CO.

require experienced

BOYS' CLOTHING SALESMEN.

HIGHEST SALARIES, BEST WORKING CONDITIONS; ONLY THOSE ACCUSTOMED TO SERVING A HIGH-CLASS CLIENTELE NEED APPLY.

Apply by letter or in person.

MR. KING, 7 WEST 38TH.

Instruction.

ARE YOU IN THE RIGHT POSITION?

Thousands are in wrong positions. They do not know their capabilities. Our vocational analysis will determine your qualifications and the vocation in which you will achieve greatest success. Call here for full details. Booklet "K" sent on request. Merton Institute, Inc., 96 5th Av. (at 15th St.), N. Y. Tel. Chelsea 4064.

ACCOUNTING INSTRUCTION.

A complete course in bookkeeping and general accounting; pupil is assured of a guaranteed future and competent of accepting a position after two weeks' study; course and full certificate $35.

MODERN EDUCATIONAL INSTITUTE,
171 West 71st St.

SALESMANSHIP.

Special course Saturday afternoons, 2 to 5; lectures and practical sales demonstrations; new classes now open for enrollment. For free admission card to speaking lecture apply to M. E. Lynaugh, Director, Emerson Extension Inst., 324 54th Av.

BOOKKEEPER—Get out of the rut; become a certified public or cost accountant; go into business for yourself; demand for expert accountants exceeds the supply; our graduates earn over $5,000 yearly; learn at home in spare time by our easy system; send for booklet and special offer. Universal Business Inst., 100 Pullman Bldg., New York.

TEN YEARS' EXPORT EXPERIENCE

obtained in FOUR MONTHS by joining our practical classes. Come as our guest Thursday, 6:15 P. M.; new class; convince yourself before joining. Call for particulars or write on business letterhead. EXPORT & IMPORT INST., WORLD BLDG.

COMMONWEALTH PLACEMENT BUREAU, INC., 206 Broadway, Room 535.

Accountant, junior, wanted by firm of certified public accountants; brokerage experience preferred; salary no object; call immediately; no registration fee.

BUILDING CONSTRUCTION.

Individual instruction by experts; only practical school in New York. Classes now forming. E. M. C. A. School of Building Construction, 157 E. 86th St., New York. Phone Lenox 6051.

ARE YOU FIT FOR YOUR WORK?

Find out what you are best fitted for in life; personal analysis by Dr. J. E. George, former U. S. Army psychologist. Apply The Vocational Guidance Inst., Room 17, 2,256 Broadway (81st St.) Schuyler 10140.

EARN $35-$100 A WK.—Learn motion picture, commercial and portrait photography; 3 months' course. Free booklet. Wid-good Y. Inst. of Photography, 141 W. 36th St. N. Y.; 506 State St. (opp. L. I. Terminal), Bklyn.

PRACTICAL COURSE IN

plan reading and estimating; we will train you quickly for a good paying position. 37 Dodge Bldg., School of Building Construction, 157 East 86th St., New York. Phone Lenox 6051.

SALESMEN, who have had experience in the selling books or courses in accountancy and bookkeeping or other specialties; drawing account against commissions. R 694 Times Downtown.

ACCOUNTANCY—Now Mid-Winter classes are now forming; day or early evening sessions; write for helpful booklet, "Your Foot-Way to Success," and Bulletin 26. Pace & Pace, 30 Church St., N. Y.

LEARN TO BE A CHAUFFEUR—Pleasant and profitable work; day and evening classes. Send for free booklet and visitor's pass. West Side Y. M. C. A., 302 West 57th.

ENGLISH CLASSES FORMING.

Grammar, pronunciation, conversation, current events. Blanchard School, 44 West 59th St. Circle 2621.

BILLING CLERK—High class Christian corporation offers opportunity to experienced woman, good figurer; salary $30. J 37 Times Downtown.

ITALIAN — Individual expert instruction; Tuesday, Thursday, 7:30 to 9:30 P. M. Educational Dept., West Side Y. M. C. A., 302 West 57th St., New York.

ACTING, movies, vaudeville, elocution, singing. Hoffman's School, 212-76 West 70th. Day, evening; professionals salaries $50-$200 weekly.

LEARN motion picture and studio photography; earn $35 to $200 weekly; day, evening; easy payments. Bruce, 1,560 Broadway.

AUTOMOBILE EXCEANGE.

CADILLAC 1919 Touring, 7-passenger.
CADILLAC Amesbury Sedan, type 55.
CUNNINGHAM 7-pass. Touring, pass. new.
HUDSON 1919 Coupe, 4-passenger.
LOCOMOBILE, series 3, latest, 7-pass.
MERCER 1919 4-passenger Sport.
PIERCE-ARROW 66-38, 7-passenger.
PACKARD 2-35 Touring.
PACKARD, 2-35 Fleetwood Coupe & Runabout.
PACKARD 1919 3-35 Dunham body Cabriolet.
RENAULT Limousine, latest importation.
HYGRADE AUTO EXCHANGE, INC.,
802-806 7th Av., Cor. 52d. Tel. Circle 1964.

CADILLAC LIMOUSINE, model 57, velour upholstery, original paint; CADILLAC VICTORIA COUPE, model 57GG, velour upholstery, wire wheels, like new; CADILLAC SUBURBAN SEDAN, model 57, velour upholstery. CADILLAC AUTO EXCHANGE, Cor. 56th St. and 7th Av. Circle 5306.

CHANDLER dispatch; latest model; run 1,500 miles; 90-day guarantee; extra equipment. Hulett Motor Car Company, Inc., 12 West 62d.

CHANDLER Cabriolet; excellent for professional use; overhauled; 90-day guarantee. Hulett Motor Car Co., Inc., 12 West 62d.

CHEVROLETS—ALL 1920 MODELS.

Sedans, tourings, coupes, roadsters, delivery cars, car trucks, taxis; also slightly used cars at big sacrifice, with new car guarantee; cash or easy terms arranged; no extra charge. Authorized Chevrolet Sales and Service, 351 East 149th St., Bronx. Melrose 10062.

CHEVROLETS, NEW 1920 SEDANS, TOURINGS, RUNABOUTS, TAXICABS AND 1-TON TRUCKS; IMMEDIATE DELIVERIES ON ALL MODELS; SMALL PAYMENT DOWN, BALANCE MONTHLY. PHONE SPRING 8200. CLARK CARRIAGE CO., 186 LAFAYETTE ST., AUTHORIZED CHEVROLET DEALERS.

CHEVROLET, ALL 1920 MODELS.

Sedans, Tourings, Roadsters, Coupelets, Trucks, Light Deliveries, and Taxis. Immediate Delivery. Time Payments. No Extra Charge. Free Instruction. Simon, Authorized Chevrolet Dealer and Service Station, 2,466 Grand Concourse, Bronx.

COLE 1918 SEDAN.

Suburban type; excellent mechanical condition, repainted, reniekled.

COLE USED CAR DEPT.,
226 West 56th St. Circle 510.

COLE AERO 8, 1919 model; in absolutely first-class condition; has done 2,000 miles. Dean-Norman Co., 526 West 70th.

CUNNINGHAM suburban sedan for sale, late 1919; driven five months; paint and motor in A1 condition. Phone Mr. Dakin, Columbus 8564.

DODGE, sedan, 1918; best of condition; reasonable. Academy 2362.

DORTS AND CLEVELAND SIX.

1920; 3 models, right from factory; easy terms; no extra charge for instructions; also slightly used cars at big sacrifice. Authorized Dort-Cleveland Sales and Service, 2,466 Grand Concourse, Bronx. Fordham 8622.

FIAT—This 55 H. P. seven-passenger touring, 1919 model, has run only 4,500 miles; kept in perfect shape by expert mechanician in large private garage; fully equipped; tires in fine condition. Call Lacey, 142 West 50th St. Circle 1604.

FORDS, all models, pleasure, commercial; immediate delivery; small cash payment; balance monthly. Phone Volmer, St. Nicholas 4054.

FORD Coupe—Purchased Oct.; fully equipped; perfect condition; bargain; no dealers. 441 Times.

FORD Touring; new Goodyear all-weather tires. Packard Motor Car, 1,861 Broadway. Columbus 8000. T. H. Smith.

FORD, late model, just put in perfect condition; sacrifice. $290. Ferguson, 4,743 Tremont, after 5 P. M.

FORD CARS ON EASY TERMS.

$178 down, balance $10 weekly; immediate delivery. E 1252 Times Bronx.

FORDS—Touring, roadsters, suburban coupelet, commercial. 20th Century Auto, 250 West 54th St.

HUDSON sedan, 1918, perfect throughout; bargain if sold immediately. Owner, Schuyler 4155.

HUDSON Suburban Sport Sedan, 1918; elegant condition; bargain. Roskam-Scott Co., Broadway, at 63d St.

HUDSON super six limousine for sale; 1918 model; price $1,800. 425 West Union St., Bethlehem, Pa.

HUDSON 1917 Sedan, J model. Harris, 1,700 Broadway. Circle 1582.

HUDSON Runabout landau 1919; will sacrifice. Circle 1582.

HUDSON 1918 Sedan; slightly used; bargain. Call examine 123 West 64th St. Meyer.

HUPMOBILE 1917, five-passenger touring; 1917 seven-passenger touring. Hulett Motor Car Company, Inc., 12 West 62d.

HOTEL REACHING classic, 55 H. P., 1915 model in good condition, $1,100; separated body, $300; 107 West 81st St.

LIMOUSINE.

OWEN-MAGNETIC, 1917.

Seller will give substantial guarantee that this car is free from defects and will perform satisfactorily.

The lines of the body are very smart yet conservative. Car has been repainted regardless of expense and looks like new.

Heater and all accessories.

A CAR OF DISTINCTION
AT A VERY LOW FIGURE.

Call Cortlandt 1099.

LOCOMOBILE sedan, just built by Blue Ribbon Body Co.; must be seen to be appreciated. Gotham Auto Exchange, 1,004 Broadway.

LOCOMOBILE, limousine, practically brand new. Phone Columbus 4964.

LYONS-KNIGHT, 1914, runabout, four-seated; six new tires; $700. 107 West 81st St., New York.

MARMON 1917 Chummy Roadster; overhauled, repainted; wire wheels; bargain. Roskam-Scott Co., Broadway, at 63d St.

MARMON 1917 Limousine; beautiful condition; bargain. Inspect at 123 West 64th St., Meyer.

MARMON 1917, 7-passenger limousine; excellent condition; like new; fully equipped. Kennard, Morningside 8502.

MARMON limousine; also club roadster; bargains. Cook & Macconnell, 630 5th Av.

MAXWELL cabdiolet 1917; fine condition; many extra. Hulett Motor Car Co., Inc., 12 West 62d.

MITCHELL 1918 Sedan; excellent condition; sacrifice. Roskam-Scott Co., Broadway, at 63d St.

MOLINE-KNIGHT 1917 sedan, six-passenger, with extra touring body; mechanically perfect; in splendid running condition and fully equipped with extras; will sell cheap. Goodall-Tredford's Auto Garage, 305 West 90th St. Telephone Riverside 5586.

NASH 1918 SEDAN.

Beaut

Employers! Fight the "Flu" with Royal Cups

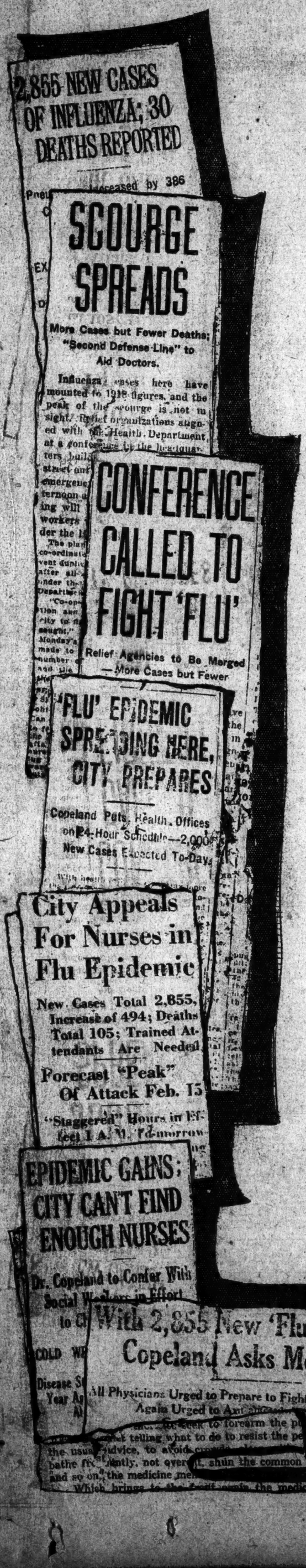

FLU THREATENS, and the harm it will do among your employees depends on the precautions you take against it.

No one thing is so responsible for the spread of Flu as the common drinking glass. No one thing will do so much to prevent its spread as the installation of individual drinking cups. *Every Health Authority agrees on this.*

You, Mr. Employer, *are guilty* of every case of Flu spread among your employees as a result of common drinking glasses, unless you do what the Law plainly says you MUST do—and what common decency says you *should* do: *Provide Individual Drinking Cups.*

Dr. Copeland Says:

(Instructions of City Health Commissioner on Avoiding Influenza.)

Avoid crowds. Sleep with windows open. Bathe frequently. SHUN THE COMMON DRINKING GLASS. Don't get frightened. Wash before eating. Cover up your cough or sneeze.

The State Law is plain— it should be enforced.

"No office, no factory, no store," says the Law, "shall have a common drinking glass under penalty of $250 fine or six months' imprisonment—or both." See Article 9, Sec. 143, page 59-60, N. Y. Statutes, and Appendix Sec. 1222, page 138.

Phone Stuyvesant 6908

—and a few Hours Later your office or factory will be completely equipped with Royal Cups.

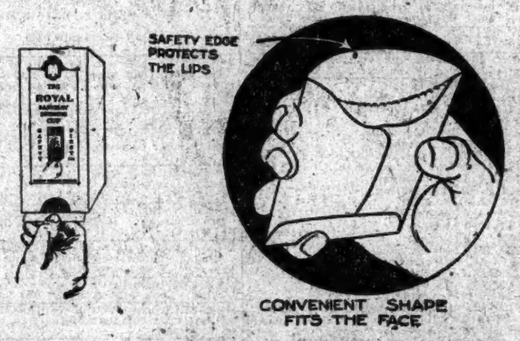

ALL FIXTURES FREE

Just let us know how many water coolers, faucets or filters you have and we'll send you fixtures, free of charge—coolers, a wire frame, as shown above—for filters and faucets a special bracket.

The Container is the Dispenser

Royal Cups are packed 250 cups to a container, which also serves as the distributor—no refilling—no special distributor needed.

Price List	You Like Royal Cups or You Don't Pay for Them.
1,000, $2.25 5,000, $2.00 per thousand 10,000, $1.80 per thousand *Larger Quantity Prices on Request.*	Order freely on the understanding that if Royal Cups don't satisfy you they cost you nothing.

"Drink in Health" from

Royal Cups

DON'T put it off. No executive that thinks a moment would do without Royal Cups. They cost practically nothing; they go up conveniently wherever there's a cooler or faucet; they make everyone—workers and customers—think more of your place.

THE fixtures are free—they go up in a moment, and the neat 250 Cup Container (which is also the dispenser) slips easily into the fixture—and, presto! You're equipped! All it takes is a 'phone call!

Royal Paper Goods Co., 19 East 9th St., New York. Stuyvesant 6908-6909-6910

Salesmen Will Call On Request